THE POST

WESTLAKE • DALY CITY • SOUTH SAN FRANCISCO • PACIFICA

Volume 18, No. 15 | DELIVERED EVERY WEDNESDAY MORNING Daly City Office: 30 Park Plaza Drive, Telephone: WYman 2-2262 | Wednesday, April 8, 1964

Emergency Resolution Approved

County Okay Needed for Westmoor

By LOUANNE HEATH

An emergency resolution, formally paving the way for a speedy replacement of Westmoor High School's rapidly deteriorating hot water line, was signed by the trustees of the Jefferson High School meeting during a special session Monday night.

The board action must now be approved by the office of the County Superintendent of Schools and returned to the board before steps to secure a plumbing contractor may be taken.

According to Administrative Assistant Richard Coltrell, district officials expect action from the county office within a week.

A. L. Bounaccorsi, consulting engineer, has agreed to be on hand for a regular board meeting next Monday night to present the recommendations of his firm concerning the installation of the new overhead lines.

The plan to be presented at that time will be in keeping with suggestions and procedures outlined for board members this week by Architect Paul Reiter.

The overhead system will complete the renovation of the hot water system begun last June with the adoption of a master plan, calling for a three-step replacement of the school's pipe line.

The initial work was done last spring when approximately $35,000 was spent to run pipes across the roof of the school and down into the kitchen and dining area.

The remainder of the work will be done on a time and material contract. Estimates by Reiter and Bounaccorsi indicate the cost will be in access of $135,000.

Meanwhile, a representative of Cooper Brothers, plumbers, working on leaks in the pipe, told the board Monday that he believes there is another leak under cement stairs leading from the parking lot to the school.

He said it was small and recommended that it be left alone. Repair would necessitate tearing up the stairs he added.

The leakage of water from the system has been holding steady at two to three gallons per minute, according to District Superintendent Edward P. Morgan.

Now!
Shop Penney's
Westlake
3 Nights!
Wed., Thurs.,
Fri., 'til 9:30

WIN
FREE
MOVIE PASSES TO
THE SEAVUE
THEATER IN PACIFICA

EIGHT FREE PASSES TO THE SEAVUE THEATER IN PACIFICA WILL BE GIVEN TO FOUR READERS WHO SPOT THEIR NAMES IN THIS WEEK'S BUSINESS SERVICES DIRECTORY ON PAGE 28

NAMES ARE SELECTED AT RANDOM FROM TELEPHONE LISTINGS. RESIDENTS OF DALY CITY, PACIFICA, COLMA AND SOUTH SAN FRANCISCO ARE ELIGIBLE. EACH WINNER WILL RECEIVE TWO THEATER TICKETS.

THE WEEKLY BUSINESS SERVICES DIRECTORY IS AN EXCLUSIVE COLOR FEATURE IN THE POST.

WINNERS MAY CLAIM THEIR PRIZES BY PRESENTING IDENTIFICATION AT THE OFFICE OF THE POST, 30 PARK PLAZA DRIVE, DALY CITY.

YOU MAY WIN
SEE PAGE 28

For Kids Only?

DALY CITY dedicated its seven-and-a-half-acre Westmoor Park Saturday morning and although this area of the park was designed for small children, you wouldn't have known it at this point in the proceedings. Trying out the swing at right is Edmund Cavagnaro, Daly City recreation commissioner. Giving him a push is Elio Fontana, chairman of the Jefferson Union High School District. At left, young Alan Mordokowicz, son of Mr. and Mrs. Abe Mordokowicz, gets a push from former Mayor Joseph Verducci, the principal speaker at the dedication. Verducci had played a key role in a joint effort between the city and the high school district to build the park, located adjacent to Westmoor High School. Another picture, page 12. (Post-Times Photo)

Coast Mulls Underground Utility Lines

A proposed ordinance that would require the undergrounding of many utility lines probably will come before Pacifica planning commissioners sometime within the next several weeks, James Supinger, planning administrator, reported yesterday.

Supinger said he has been working both with utility company representatives and tract developers in preparing the ordinance.

While the new law would not require the complete undergrounding of utility lines, it would drastically reduce the number of above ground lines.

Under provisions of the law as it is now prepared no more than two overhead lines would be allowed on any street and all poles would be streamlined and placed further apart. All power and telephone connections to homes would be underground.

Extremely high voltage lines requiring high towers would still be allowed when necessary.

Supinger said officials of both the Pacific Telephone Company and the Pacific Gas and Electric Company have been working "hand in hand" with city officials.

The matter did not come up at last night's commission meeting, at which commissioners scheduled a study meeting for April 27 to consider a new ordi-

(Please See Page 2, Column 2)

Park Name Change Is Considered

Westmoor Park may become St. Francis Heights Park if the Daly City Council approves of an action taken by the city's Recreation Commission.

The commission suggested the name change after receiving a memorandum from City Enginee William Chapman.

Chapman said that name confusion exists between Westmoor Park and Westlake Park. Both parks have clubhouse facilities available for social functions and quite often residents go to the wrong park.

Director of Recreation Charles Vincent spoke against the name change. He felt there was not enough confusion to merit a change.

But the commission decided differently and the proposed

(Please See Page 2, Column 1)

The Grudge Was Tied

That big grudge football game between Pacifica's police and firemen Sunday ended in a 14-14 tie. For pictures of the action, see Page 9.

A LOOK INSIDE

What's Doing	2
Editorial Page	5
Pacifica Parade	5
North County Notebook	5
Peninsula Panorama	5
At The Post	8
Sports	8-9
Family Life	10-11
Sugar 'n Spice	10
Better Business	12
Church News	12
Teen News	13
Teen-ager Asks	13
Bright Lights	22
Classified	23-27
Business Directory	28

VIRTUAL BREAKDOWN

Coast Outfall Line Troubles Are Detailed

Pacifica's million dollar sewage disposal system, accepted only a little over a year ago, seems to have suffered a near-complete breakdown, it was indicated at last week's city council meeting.

City Engineer Al Roberts, who pointed out he was not appointed city engineer until the project was nearly completed, outlined a series of design failures and breakdowns that have come to light since the system, designed by former City Engineer Charles McCandless, was accepted by the city.

City Manager Karl A. Baldwin reported that a San Marino consulting engineer, Edgar Griswold, has begun a complete investigation, already having completed one underwater dive to examine a washed out submarine line from the Sharp Park disposal plant.

He assured the council Griswold will examine all records, "go through all documents and plans and talk to all individuals involved in the project."

Referring to demands that the county grand jury be asked to investigate the matter, City Attorney Conrad Reisch said while it is the privilege of any individual citizen to ask such an investigation, he urged councilmen to "keep absolute control" for the time being.

"At this moment I personally believe there is nothing here that the grand jury would be interested in," Reisch asserted.

Agreeing that the problem will be "a serious, costly one to the city," Reisch said the city "bought a project recommended by an engineer."

He added that the city "had no indication that this project was installed other than as a permanent one, which would cure the city's sewage problems."

The city attorney agreed that "a breakdown in 18 to 20 months is not a reasonable time."

Reisch indicated if the breakdown is found to be the "result of carelessness, malpractice, negligence or whatever," court action will be taken by the city to recover damages.

Councilman Harland Minshew suggested the city prepare "a package" to give to the grand jury, and "then let them decide if there is anything to investigate.

Roberts reported that shortcomings in the disposal system began to come to light just prior to the conclusion of "warranty period" on November 5, 1963.

As problems arose, Roberts reported, city employees first notified the engineer but then found they could get quicker action if they notified subcontractors.

Among the deficiencies noted by Roberts were that boiler parts and burners had to be replaced and recirculating water systems in both the Sharp Park

(Please See Page 2, Column 1)

Thornton Pipe Fully Insured

Officials of the North San Mateo County Sanitation District have been assured by Engineer-Manager Robert Bernicchi that a $375,000 outfall line recently completed at Thornton Beach will not suffer a fate similar to Pacifica's Sharp Park outfall line.

"We feel the line has been designed to withstand normal offshore currents and tidal action as known to engineers at this time," Bernicchi said.

But as an added precaution, the board of directors has insured the 2500-foot sewage line for its complete cost.

If the line is damaged by unusual storms or tidal waves the district will be fully protected by insurance, he said.

The board of directors Monday took another step to accommodate the area's growing population by awarding a $70,552 contract to Great Western Pipe Line Company to build a 30-33-inch sewer line from the treatment plant on Lake Merced Boulevard to the Vista Grande storm tunnel on John Muir Drive.

The new line will now have capacity to serve 150,000 people, Bernicchi said, the same as the Thornton Beach outfall line.

Sixteen companies submitted bids.

In other business, the board was notified that a hearing on

(Please See Page 2, Column 1)

A Bonus Edition

The Post today offers readers three big extra features in a 52-page edition.

One is a special page devoted to municipal elections in the North County Tuesday. Readers will find a complete roundup of all council candidates and their platforms. See Page 4.

Another feature is a 12-page section containing full details on the opening of Daly City First National Bank's new building at 6600 Mission Street with information on a week-long open house program.

And the third feature is another 12-page section, devoted to the Sixth Annual Westlake Art Fair, sponsored by Westlake Shopping Center merchants in the center's mall.

A Bevy of Beauty in S.S.F.

FLANKING reigning queen Linda Berry, center, are the finalists in the Miss San Francisco Queen contest. The preliminaries were held last Saturday at the South San Francisco High School auditorium. The finals will be held this Saturday at 8 p.m. at a coronation ball in the International Inn. From left to right are Louise Leitner of 425 Hazelwood Drive; Charlene Anderson of 553 Eucalyptus Avenue; Miss Berry; Katherine Goodwin, of 10 El Campo Drive, and Suzi Nelson of 922 Newman Drive. (Post-Times Photo)

COUNCIL ELECTIONS

The Post Recommends

DALY CITY
FRANCIS PACELLI (Incumbent)
ALBERT POLONSKY (Incumbent)

PACIFICA
GEORGE MASON (Incumbent)
JAMES FOX

SOUTH S.F.
EMILIO CORTESI (Incumbent)
GUIDO ROZZI (Incumbent)
FRANK BERTUCELLI (Incumbent)

COLMA
FRED GARBINI (Incumbent)
WALLACE HONEYWELL (Incumbent)
EARL H. TAYLOR (Incumbent)

POST EDITORIALS

Pacelli, Polonsky Mason and Fox

WHEN A CITY grows and prospers, as Daly City has been growing and prospering, the very fact of this civic advancement is the best testimonial to the quality of the municipal government.

This is why we unreservedly recommend to the citiizens of Daly City the re-election of incumbent Councilman Frank Pacelli and Albert Polonsky.

Good city government never comes by accident. It reflects the good judgment, the business ability, the knowledge, the experience, the discretion, and the care of the men who make up the city government.

This is true particularly with respect to the solid 90 per cent of municipal operations that insure each citizen all of the services he has a right to demand from his city.

These are unglamorous, but they are the bedrock of what makes the city a good place to live in — safe and responsible.

THIS IS something to keep in mind when the heat of local political campaigning concerns itself with personalities or with efforts to seek change merely for the sake of change.

It is what this newspaper has in mind when it recommends that its readers vote for the two candidates who have already demonstrated their ability to help govern Daly City with efficiency, economy and the satisfaction of its citizens.

Both Frank Pacelli and Albert Polonsky were originally appointed to the council to fill vacancies.

This is significant in that it means that both of them were regarded by existing councilmen as having caliber and capability for civic service.

There is a lot of hard work connected with being a councilman and appointees are chosen because they will help to get it done.

PACELLI has now served for six years, two as an ap-

(Please See Page 2, Column 3)

WITH A FIELD of nine candidates for the two seats open on the Pacifica City Council, it is highly evident that the strength of civic responsibility and consciousness evinced when the flourishing Coastside city was incorporated in 1957 is continuing.

In terms of local government, Pacifica is still young and, for this reason, needs to utilize the wisdom gained in its formative years to the greatest possible degree.

It is for this reason we recommend to our Pacifica readers the candidacies of Incumbent Councilman George Mason and of James Fox.

MASON WAS a leading member of Pacifica's incorporation committee, one of the first councilmen, and is a former mayor.

In experience, he is unquestionably the leading candidate.

He has more than any other candidate at this particular election, the knowledge of how Pacifica was born and how it has grown in the most important years of its history.

He does not need to learn the facts of civic government —he knows them.

NEXT TO MASON, James Fox has more civic service and actual experience in municipal government than the other aspiring candidates.

A resident of Pacifica since 1955, he has served on the city planning commission for six years and was the commission chairman last year.

He is a businessman with vital interests in the good of his city and he has shown this by helping to organize the Chamber of Commerce and by giving valuable time to civic work.

In the critical time of its first decade as a city, Pacifica needs the qualification of experience at the head of the list of reasons for election.

This is why sincere and thoughtful citizens will make it a point to vote for George Mason and James Fox.

S.S.F. Board Challenged On Overpass

South San Francisco's City Council Monday was challenged by its citizens to continue seeking a pedestrian overpass at Junipero Serra and Clay Avenue, and to not hold "secret" meetings with the school board.

Mrs. Stanley Allbright complained that the council's recent session with school trustees had not been sufficiently publicized.

Councilmen and City Attorney John Noonan pointed out that all legal requirements had been met, so far as notifying the public, but that lines of communication had broken down.

The meeting, to discuss best use of school property on Magnolia Avenue, was scheduled on rather short notice, it was admitted.

"Any time you are discussing public business I think it is our business to be there," continued Mrs. Allbright.

Councilman Frank Bertucelli commented that the city might make certain that such notices not only go out to the newspapers, but that they go to papers which can publish them before the meeting.

Mrs. Allbright commented that, no matter how good the intentions were, attending such a meeting bordered on being a misdemeanor.

She was called up short by

(Please See Page 2, Column 5)

Election Results

Readers interested in results of North County council elections Tuesday night may call The Post election bureau at WY 2-2262 from 9 to 11 p.m.

IN DALY CITY
Only
SYSTEMATIC SAVERS EARN
5%
Current Annual Rate, Paid or Compounded Quarterly
SYSIEMATIC SAVINGS AND LOAN ASSOCIATION
7070 Mission Street
Daly City Plaza 6-4804

Westlake Shopping Center's Sixth Annual Art Fair Opens Today!

Coast Outfall Woes Described

(Continued From Page 1)

and Linda Mar disposal plants had to be "revamped."

He said a consulting engineer had approved plans to change rock ballasting at the Sharp Park submarine line to a system of concrete anchors connected every 75 feet by chain to the line.

The breakage of line is what brought the entire situation to light.

Robert said although Paul Rushing, public works official, wrote a letter citing deficiencies and recommending work, the work was never done.

He said the letter was never submitted to councilmen as it was not Rushing's responsibility to recommend acceptance of work.

According to Roberts, a contract charged McCandless' engineering firm with responsibility for both design and inspection. He said the city staff had no responsibility.

Roberts noted that McCandless remained as project engineer after he, Roberts, was appointed city engineer on December 12, 1961.

Roberts reported several "design oversights" were observed by the city's staff, such as the lack of a bypass line at a Fairway Park pumping station.

Minshew questioned if a design oversight occurred, should not it be the responsibility of the engineer.

"You pay these people for their brains," Minshew asserted. "You are taking it in good faith they know what they are doing."

Park Name Change Is Considered

(Continued From Page 1)

change will go to the council for a final decision.

In other action, the commission discussed a copy of a joint use agreement between the city of South San Francisco and the South San Francisco Unified School District.

It was compared to an agreement between Daly City and the Jefferson Elementary and Jefferson High School Districts and sent to City Attorney Paul Hupf for further study.

Vincent reported that the department has registered several complaints by residents over the 50-cent entrance fee required at Thornton Beach Park.

Thornton Line Insured

(Continued From Page 1)

the district's annexation of a portion of the Serramonte development was set by the county's local agency annexation committee for April 16. Bernicchi was instructed to attend the hearing.

The board also approved plans for an apartment development called Komsthoeft Park One on Brunswick Street between Hillside Boulevard and Wellington Avenue.

Underground Lines Mulled

(Continued From Page 1)

nance creating an "unclassified" zone for property annexed to the city and to require use permits for condominium developments and for a second ordinance creating an "R-5" zone to regulate construction of high rise apartments.

In other actions, commissioners:

Heard a report that it probably will be necessary to allow access for new apartments at Skyline Boulevard and Manor Drive on Manor Drive as the State Division of Highways has refused access on Skyline.

Heard a report from City Attorney Conrad Reisch that the building inspector and planning staff can enforce conditions placed on building plans by the commission by withholding occupancy permits.

Orientation

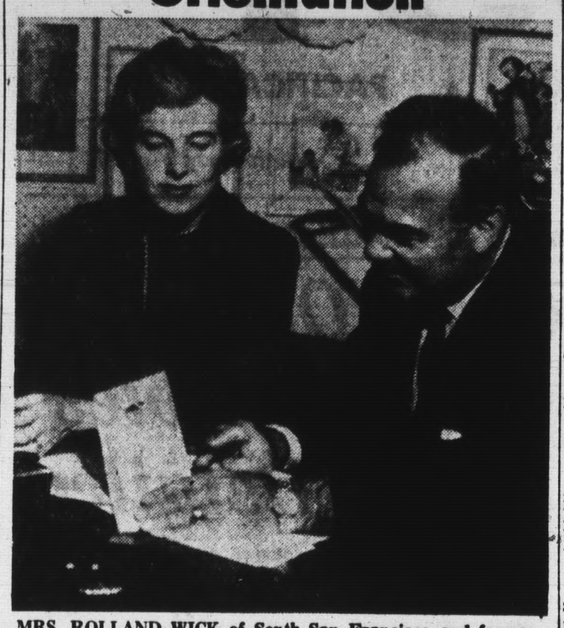

MRS. ROLLAND WICK of South San Francisco and former Daly City Mayor Joseph Verducci go over the course outline for the second orientation program offered by the Mental Health Association of San Mateo County. The program will begin Tuesday and will continue for four consecutive weeks. Both Verducci and Mrs. Wick are members of the board of directors of the association. As mayor and council member, Verducci pushed for location of a mental health center in the North County. (Post-Times Photo)

DEATHS

JULIA THERESA SCHAUER

Funeral services for Julia Theresa Schauer of 8 Woodrow Street, Daly City, were held last week by W. C. Lasswell Chapel. She died last week in Burlingame.

A native of Austria, she lived in Daly City for 37 years.

Survivors include her husband, John Schauer; a daughter, Mrs. Harriet Langer and a son, John W. Schauer.

Interment was in Woodlawn Memorial Park.

HARRIET E. HEBARD

Harriet Elizabeth Hebard, 1816 Louvaine Street, Colma, died last week in San Francisco. She was a native of New York.

Family services were conducted last week at the Cypress Lawn Chapel by W. C. Lasswell Company.

She is survived by two children, Edward Hebard and Mrs. Eleanor Baxter.

LAWRENCE SCALISE

Lawrence Scalise, 54 Fairlawn Avenue, Daly City, a resident for the past 50 years, died last week in San Mateo.

A native of New York, he lived in California for 50 years. He was a member of the Bartender Union 340 and a veteran of World War I.

He is survived by a son Edwin F. Espy; a brother, Joseph Scalise and two sisters, Mrs. Ann Londry and Mrs. Theresa Degaetano.

Funeral services were conducted by the W. C. Laswell Chapel. Interment was in Golden Gate National Cemetery.

RUSSELL M. GEORGE

Russell M. George, 1451 Mission Road, Colma, died last week at San Mateo County General Hospital.

A lifetime resident of California, he lived in Colma for the past 12 years. He was a member of Golden Gate Camp 64.

He is survived by his wife, Muriel George, and two brothers, Bernard E. and Grover C. George.

Funeral services were conducted by W. C. Lasswell Chapel. Interment was in Cypress Lawn Cemetery.

Pacelli Polonsky

(Continued From Page 1)

pointee and by election in 1960. His record has been outstanding.

Polonsky was appointed last January by members of the present council on the basis of his many years of fine service on the city personnel board and many contributions to the good of the city.

He has fitted into the frame of local government excellently and his knowledge as an attorney is of especial value.

As any employer will confirm, the thing to do with a good employe is to keep him.

The people of Daly City should keep two fine councilmen by electing Frank Pacelli and Albert Polonsky to the council seats they now hold.

Jeff High District Names 3 Assistant Principals

Three Daly City residents have been appointed to serve as assistant principals in the Jefferson Union High School District for one year while the educators they replace are on leave.

Robert Gross of 142 Thiers Street will replace Mrs. Alberta Carlen as assistant principal-guidance at Terra Nova.

A graduate of the University of San Francisco, he taught in the Brisbane Intermediate School before coming to Terra Nova in 1960.

He served as English Department head in 1960 and 1961, and is presently junior class counselor.

At Westmoor, Phillip Capitolo of 4 Pacifico Avenue will substitute for Margaret Riggs as assistant principal-guidance.

A graduate of the University of San Francisco, he is currently a Westmoor Counselor. He has been employed by the district as a biology teacher since 1957.

Frank Terranova of 167 Castillejo Drive will stand in for Oceana assistant Principal-Guidance Robert Watt who has been granted a spring semester leave to work on an advanced degree at the University of California.

Terranova is a graduate of San Francisco State College and has been a member of the Westmoor staff since 1960.

Gross, Capitolo and Terranova have credentials in both school administration and guidance.

S.S.F. Board Challenged On Overpass

(Continued From Page 1)

Councilman Andrew Rocca, who said:

"We'll do all we must. We'll even go farther, but don't expect each of us to gather you up and lead you to the meetings by your hand."

"That was entirely uncalled for," said Mrs. Allbright, sitting down.

Winston Manor representative Thomas Finerty won from City Engineer Louis Goss the statement that he believes there should be a pedestrian overpass at Junipero Serra and Clay Avenues.

Finerty then said he and other residents had been invited to a meeting with state aides in Sacramento April 9, to discuss such a possibility.

Councilman Emilio Cortesi suggested that "when an overpass is built," the city "install a fence to force the youngsters to use it and not cross the street somewhere else."

Councilmen approved a resolution suggested by Guido Rozzi, in support of San Francisco's proposed twentieth anniversary celebration of the United Nations founding.

"We should show some leadership in putting this over," said Rozzi. The council agreed, after Councilman Cortesi asked how much it would cost and was told that no money is involved at this time.

A $9,211 contract for installing a traffic signal at South Airport Boulevard and San Mateo Avenue was approved, with Steiny & Mitchell to do the work.

John J. Murray company was awarded a $1,589 contract to paint the interior of the city library.

May 24 to June 13 was designated "Clean-up, Paint-up, Fix-up, and Plant-up Weeks," and Mayor Patrick Ahearn said he hopes more people will do more than they have in the recent past.

April 14 was designated "Pan American Day," and April 12 to 18 was named "Pan American Week," in the city.

WINDOW BROKEN

Max Herbst of 164 Skyline Drivie, Daly Ciity, reported to police this week that someone had broken a window in a house he owns at 840 Skyline.

Library Week Decreed

Library Week in Daly City has been decreed from April 12 through April 18 by Mayor Micheal DeBernardi.

In making the proclamation, DeBernardi urged citizens to acquaint themselves with the facilities and services of the city's library system and to recognize the important role the libraries and librarians play in the democratic system of government.

Pauson's

AFTER EASTER

CLEARANCE

MEN'S SUITS

Special Group Including

SOCIETY BRAND AND GROSHIRE

Regular $89.95 to $110

$76

Other Groups of Famous Brands

Reg. $77.95 $66 Reg. $69.95 $56

SPORT COATS

Values to $37.95 $26 Values to $45 $36 Values to $65 $46

SLACKS

Values to $16.95 $12.60 Values to $21.95 $16.60

ALTERATIONS FREE

MEN'S SPORT SHIRTS Reg. $5 to $6.95 NOW 2.99

MEN'S STRETCH SOCKS (3 prs. $2.25) Reg. $1 NOW 79¢

ABOVE MERCHANDISE AVAILABLE AT:

HILLSDALE San Mateo — Pauson's — WESTLAKE Daly City

WHAT'S DOING

In North County

A COMPLETE CALENDAR OF EVENTS

TODAY

PACIFICA AM TOASTMASTERS, Sea Bowl, 7 a.m.

HI FI TEEN CLUB, Wor Memorial Community Center, 7:30 p.m.

DALY CITY LIONS, Totos Restaurant, noon.

DALY CITY ROTARY CLUB, Friar Room, noon.

DALY CITY SENIOR CITIZENS, Westlake Community Baptist Church, 10:15 a.m.

DALY CITY LIBRARY COMMISSION, Westlake Library, 8 p.m.

PACIFICA CITY COUNCIL, City Hall, 8 p.m.

PACIFICA WELFARE BOARD, City Hall, noon.

PACIFICA TEEN CLUB, Oddstad Park Clubouse, 7:30 p.m.

WESTLAKE ART FAIR through Saturday, all day.

AAUW, Pacifica Branch, Red Cross Building, 8 p.m.

TOMORROW

PACIFICA CHAMBER OF COMMERCE, Sea Bowl, noon.

DALY CITY TOASTMASTERS, Westlake Library, 7 a.m.

DALY CITY COMMUNITY CHORUS, Westmoor Park Clubhouse, 8 p.m.

DALY CITY CHAMBER OF COMMERCE DIRECTORS, Friar Room, noon.

PACIFICA Y-WIVES, Oddstad Park Clubhouse, 10 a.m.

DALY CITY NUMISMATIC SOCIETY, War Memorial Community Center, 7:30 p.m.

OLYMPIA P-TA, multiuse room, 8 p.m.

FRIDAY

JEFFERSON BRIDGE CLUB, Westmoor Park Clubhouse, 7:45 p.m.

EL CAMINO REELERS, War Memorial Community Center, 8 p.m.

KALICO KATS, Thomas Edison School 7:30 p.m.

TELSTARS JUNIOR TEEN CLUB, Abraham Lincoln School, 7:30 p.m.

CHARTER NIGHT, Nick's Restaurant, 8 p.m.

PACIFICA DOG FANCIERS CLUB, Red Cross Building, 7 p.m.

SATURDAY

HOLY ANGELS WOMEN'S GUILD, dinner dance, Parish hall.

WESTLAKE CATHOLIC MEN'S CLUB, dance, Roberts-at-the Beach.

SUNDAY

SMORGASBORD, Daly City-Colma Democratic Club, Broadmoor Community Center, afternoon.

MONDAY

DALY CITY COUNCIL, City Hall, 8 p.m.

PACIFICA PLANNING COMMISSION, City Hall, 8 p.m.

JEFFERSON ELEMENTARY SCHOOL BOARD, 101 Lincoln Avenue, 8 p.m.

JEFFERSON HIGH SCHOOL, 375 South Mayfair Avenue, 7:30 p.m.

PACIFICA SQUARES, Pacific Manor School, 8 p.m.

HILLCREST CIRCLE OF DRUIDS, Eagles Hall, 8 p.m.

PSI EPSILON CHAPTER of Beta Sigma Phi, 286 Holly Avenue, South San Francisco, 8 p.m.

WESTLAKE CATHOLIC WOMEN, Parish Hall of Our Lady of Mercy Church, 8 p.m.

PACIFICA ART GUILD, American Legion Hall, 8 p.m.

TUESDAY

APPRECIATION DINNER of Lake Merced District, Boy Scouts of America, Westmoor High School, 6:45 p.m.

DALY CITY CHESS CLUB, War Memorial Community Center, 7:30 p.m.

DALY CITY YOUTH BAND, Westmoor band room, 7 p.m.

DALY CITY Y-WIVES, Lincoln Park Clubhouse, 10 a.m.

DIAPERS TAKEN

Douglas Campos of 156 School Street, Daly City, reported to police last week that two dozen diapers had been stolen from his home.

POLITICAL ADVERTISEMENT

Elect Thomas F. NOONAN Daly City, Council, April 14

2-HOUR SPECIAL

FAST SERVICE

MONDAY THROUGH SATURDAY

TYPICAL MINIMUM PRICES

SUITS COATS DRESSES 1.19 SKIRTS SLACKS SWEATERS 64¢

CROCKER CLEANERS AND FRENCH LAUNDRY

THE FINEST NAME IN

6215 MISSION ST. DALY CITY

PL 5-3738

AMPLE FREE PARKING

GENE HARRINGTON

Tony Zidich Manager — Marty Reichlin — Bob Nightingale

Winn Doerr — Wm. Eichorn — Ray Purcell

MEMBER M.L.S.

Clyde Doerr — Allen Flagg — Milt Caro

The BIG NEWS

In Westlake Area Real Estate Is

GENE HARRINGTON

18 HOMES SOLD IN LAST TWO WEEKS

Business Is Terrific

We will guarantee your home at the top market price and will advance money for the down payment of your home, at no more than bank interest rates.

HOMES SOLD LAST 2 WEEKS

37 Lane Vista	445 Southgate	118 Westlawn	307 Highgate
2163 46th Ave.	371 Glenwood	122 Westdale	663 Rosita
636 N. Mayfair	54 Clearview	4112 Folsom	40 Glenrose
90 Fernwood	271 Sycamore	56 Mayfield	86 Castlemont
172 Brooklawn	182 Palisades		

Gene Harrington REALTOR

251 Southgate Avenue — Westlake Shopping Center — PL 6-6200

CAMPAIGN DINNER

Jean Fassler Is Lauded at Rally

Pacifica Councilwoman Jean Fassler was characterized as the candidate "all the voters love" Thursday night before 310 supporters at a fund-raising dinner at the Thunderbird Hotel in Millbrae.

Mrs. Fassler is running for supervisor and the evening was an unabashed testimony complete with songs and toasts to Pacifica's first mayor.

Appearing overwhelmed with the testimony, Mrs. Fassler had little to present as to her campaign as the evening concluded.

"I am deeply touched by these gestures of affection. I feel you are my friends rather than just supporters," she stated.

She introduced her nusband and her family, many of whom had driven from Sacramento for the evening.

The session stressed the theme of women in politics and all speakers agreed that Mrs. Fassler is the "fairest of the fair."

San Mateo Councilman Roy Archibald stated that "Mrs. Fassler had achieved a remarkable record in Pacifica."

Mrs. Eleanore Nettle, chairman of the College of San Mateo, board of trustees, stated:

"We are backing Jean Fassler but not because she is a woman. We are for her because she is responsive to the needs of the county."

William Drake, publisher of the Pacifica Tribune, detailed her past record of service to the Coast and predicted a victory in the primaries.

Vice-Mayor Ken Van Gundy of San Mateo added his compliments and told how hard Mrs. Fassler had worked on various county groups.

"I'm a Republican and yet I am solidly behind Jean," he stated. He praised the precedent set by the county's first and only woman supervisor, Rosalie Brown.

Assemblyman Leo Ryan complimented the audience on its size and enthusiasm and added to the oratorical bouquets to the candidate.

Master of ceremonies was San Carlos Councilman Thomas Jenkins who introduced various guests including the following county dignitaries:

District Attorney Keither Sorenson, Mayor Maurice Hamilton of San Bruno, Councilman Don Risso of San Bruno, Robert Price of San Bruno, Webb Witmer and Josephine Waugh of Millbrae, Fred Ballew of Pacifica, Councilman Al Holgerson of Half Moon Bay, Councilman Ed Burton of San Carlos, Judge Jose de Larios, Supervisor Alvin Hatch and Dr. Harold Taggart.

Folk singing was led by Rune Hasselgren of Pacifica.

THE NINE candidates running for Miss Pacifica met the press at a luncheon reception Saturday afternoon at Surfside Manor in Pacifica. The eighth annual beauty queen contest is being sponsored by the Pacifica Chamber of Commerce. The candidates are, back row left to right, are: Charlotte Turner, Cathy Henkel, Sandra Kester Bonnie Trudeau and Sharon Mershan. Front row, left to right, a:re Charlotte Turner, Cathy Henkel, Sandra Kester and Sharyn Anderson. The winner will be chosen at a beauty pageant in Oceana High School May. 3.

(Post-Times Photo)

COUNTY CHARTER

Noonan Named to Study Committee

Thomas F. Noonan has been named to a committee that will recommend to San Mateo County supervisors whether a charter amendment should be placed on the ballot that make office of the county superintendent of schools appointive rather than elective.

Noonan is chairman of the board of trustees of the Jefferson Elementary School District.

His appointment was announced by James V. Fitzgerald, chairman of the board of supervisors.

Noonan will serve on the committee with representatives of the League of Women Voters. the Association of University Women and other civic groups in the county.

In accepting the appointment, Noonan noted the question of whether to elect or appoint the superintendent "is one of prime importance to all of us." And he added:

"We must be assured that we can attract men of the highest caliber for this important school position in the future.

"I am honored to serve on this committee, charged with the responsibility of insuring this for the citizens of San Mateo County."

D.C., Colma YouthsAdmit 4 Burglaries

A Daly City youth and a Colma boy were arrested Saturday morning and charged with burglaries at four gasoline stations in South San Francisco, Burlingame and San Francisco.

Arrested was William M. Nappi, 18, of 537 Castle Street, Daly City. The boy from Colma, 14-years-old, was cited to Juvenile Court.

Patrolman John Van Otten, responding to a call that two youths were acting suspiciously in the neighborhood of 126 School Street, arrested the boys after discovering packages of cigarettes, two bags of coins, several keys and a box of blank checks in the youths' car, packed nearby.

Van Otten said the suspects, under questioning, admitted breaking into a service station in South San Francisco, another in Burlingame and two in San Francisco.

The suspects told Van Otten they had confined their robberies to soft drink and cigarette machines.

4 Teen-agers Are Arrested

Daly City police arrested four teen-agers over the weekend on charges of possessing alcoholic beverages.

Patrolman Robert Sola said he had spotted three of the youths waiting in an auto outside a School Street grocery and noticed the fourth carrying a carton of beer to the auto.

Arrested were Robert L. Kent, 18, of 41 Shakespeare Street, two 17-year-old boys and one 16 year-old youth. The younger boys were cited to Juvenile Court and released in the custoday of their parents.

Sola reported that Moon Lew, proprietor of Moon's Grocery at 202 School Street, had told him one of the youths had presented an identification card, indicating his age was 21.

Death Due To Poison

Coroner Paul B. Jensen has reported that Karen McCarthy, the 16-year-old Gilroy girl who died after showing cattle at the recent Grand National Junior Livestock Exposition at the Cow Palace, was the victim of poisoning.

The poisoning was caused by a solution of chloride of lime or a similar substance, he said.

Jensen added that the solution was used to clean and bleach the tails of cattle.

Authorities at first had suspected that a cow may have fallen on her but no injuries were found later.

New Medical Center Given Build Permit

A $100,000 medical-dental center to be built at 25 San Fernando Way is included in 23 buiilding permits issued by the Daly City Building Inspector's Office.

Owner of the center will be Dr. Lawler A. Drees, former owner-operator of the Junipero Serra Emergency Hospital. The hospital was closed last year to make way for the Junipero Serra Freeway.

The building will be designed by Paul D. Markling of South San Francisco.

The 23 permits were for construction estimated to cost $234,153.

Also included were nine permits for homes in the Southern Hills Development.

Other permits were issued to:

Herbert's Sherbert Shoppe, 63 St. Francis Boulevard, to install sign.

James So, 179 San Diego Avenue, to add patio roof.

Charles R. Wester, 392 Glenwood Avenue, to build family room.

Mr. and Mrs. Rene Domerque, 49 Terrace Avenue, to build family room.

Aron Townsend, 689 Florence Street, to add aluminum siding.

Donut Boy, 6045 Mission Street, to install sign.

Systematic Savings, 7070 Mission Street, to install sign.

Mr. and Mrs. B. J. Hargreeves, 23 Seaview Drive, to add second story.

Edward H. Land, 290 Arendale Drive, to build playroom.

R. B. Casola, 19 Rockford Avenue, to build family room.

H. C. Vieta, 132 Los Olivos Avenue, to add five windows.

Charles Becker, 5 Fieldcrest Drive, to add patio shelter.

RINGS MISSING

Joseph Green of 150 Coronado Drive, Daly City, reported to police last week that two Masonic rings were missing from his home.

SINK STOLEN

Henry Doelger Inc., reported to police last week that thieves had taken a sink from a company warehouse at 335 Park Plaza Drive.

THE POST

SAN MATEO POST

J. HART CLINTON, Editor and Publisher
Amphlett Printing Company, Owner

The Post is a newspaper of general circulation, established as such in the Superior Court of San Mateo County.

Subscription Rate, $2.00 Year. Telephone WY 2-2262

Publication every Wednesday from the office of publication, 145 Second Avenue, San Mateo, San Mateo County, California.

POLITICAL ADVERTISEMENT POLITICAL ADVERTISEMENT POLITICAL ADVERTISEMENT

VOTE APRIL 14 FOR
ANTHONY A. 'TONY'
GIAMMONA

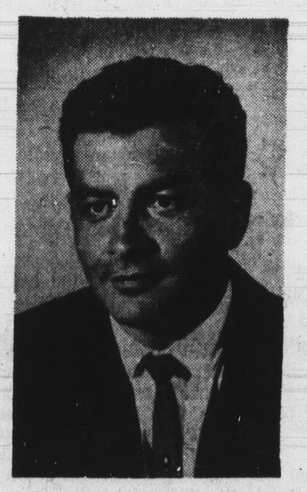

Anthony "Tony" Giammona

Daly City Council

To Serve All of Daly City Residents and Taxpayers First

I wish to take this opportunity to thank the many fine people (too numerous to list), who have volunteered their time and efforts and for their contributions to my campaign for election. I hope to thank them all personally.

Sincerely,

TONY GIAMMONA

(This advt. paid for by Tony Giammona)

Founded three quarters of a century ago...

Home Mutual gives you

MORE

MORE SAFETY

Since 1885, we've brought our savers a perfect record of safety. From San Francisco's gaslight era, through peace and war, through prosperity and depression, during 79 years of progress—Home Mutual Savings has served the needs of conservative, safety-minded San Franciscans.

MORE EARNINGS

FEDERAL SAVINGS AND LOAN INSURANCE CORPORATION — SAFETY OF YOUR SAVINGS INSURED UP TO $10,000

4.85%

PAID AND COMPOUNDED QUARTERLY

Current Rate Per Annum

You actually earn more...
$4.93 would be the annual return on a $100 savings account held for one year when Home Mutual Savings' current rate of 4.85% is compounded and maintained for a period of one year. Why take a penny less than our higher interest on insured savings?

MORE CONVENIENCE

Mr. Home Mutual brings you the wonderful convenience of *five* offices serving Greater San Francisco. One of the largest, oldest, strongest savings institutions in the West is located right near where you live, work or shop. Or, telephone us now; we'll be happy to arrange to transfer your savings account without your having to leave your home. And you can save by mail with us—we pay postage, both ways.

Mr. Home Mutual has a FREE GIFT for you!

The famous Merriam-Webster 506-page pocket dictionary (25,000 definitions) is yours with our compliments. Drop in. Ask for your free dictionary at our savings service center. (Free to new friends of Home Mutual; adults only, one per family while quantities last.)

FEDERAL HOME LOAN BANK MEMBER

FEDERAL SAVINGS & LOAN INSURANCE CORP. MEMBER

Home Mutual Savings

AND LOAN ASSOCIATION

RESOURCES OVER $225 MILLION

Funds postmarked this month by the 10th, earn from the 1st

Offices Open Monday through Thursday 9 to 4; Friday 9 to 6

POLK-SACRAMENTO
1610 Polk Street
PRospect 1-1765

23RD & IRVING
2201 Irving Street
MOntrose 1-3900

HOME OFFICE
NUMBER TEN KEARNY
CORNER
Market • Kearny • Geary
GArfield 1-1830

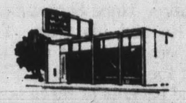

19TH & GEARY
5509 Geary Blvd.
SKyline 2-6800

WESTLAKE SHOPPING CENTER
5 Southgate Avenue
WYman 2-4300

MEMBER FEDERAL HOME LOAN BANK

N. County Candidate Roundup

Six-Way Race in Daly City

Pacelli

Polonsky

Giammona

Kirchhubel

Noonan

Six candidates, including the incumbents, are vying for two seats on the Daly City Council.

The incumbents are Francis Pacelli and Albert Polonsky. The challengers are Anthony Giammona, George Kirchhubel, Thomas Noonan and Sheila Bauer.

Looming as major issues in the campaign are transportation, recreation, communication, and taxation.

The transportation issue involves the possible extension of the San Francisco Railways System into Daly City.

The recreation issue refers to swimming pools, social activities and supervised facilities.

Communication is talked of in terms of an improved link between the schools and the city council and taxation is being discussed in regard to sound fiscal planning with an easing on the load of the resident.

Here is a rundown on the candidates

FRANCIS PACELLI of 117 Windsor Drive, an incumbent councilman, has served on the council since 1958 when he was appointed. He was re-elected in 1960 and has served as mayor. He is presently vice mayor.

A native of San Francisco, he moved to Daly City 12 years ago. He is part owner of a business supply office and a stationery store.

He and his wife, Claire, are the parents of five children; Michael, 15; Catherine, 14; Francis, 11; Mark 8, and John, 6.

In addition to serving on the council, Pacelli is also chairman of the board of directors of the North San Mateo County Sanitation District.

While on the council, he played a key role in bringing Mary's Help Hospital to Daly City. He served as chairman of the city's Golden Anniversary Celebration and now is chairman of the council's Youth and Transportation committees.

He was also chairman of a temporary committee to help Congregation B'nai Israel find a site for its temple.

Pacelli is campaigning on his record. He is also placing emphasis on the possible extension of the Muni lines and has arranged a meeting with San Francisco Mayor John Shelley and set up citizens' committees to help.

He plans to continue improvement of Mission Street, work toward recreation facilities — including a swimming pool, and playgrounds — and boost senior citizen activities.

ALBERT POLONSKY of 12 Fleetwood Drive, an incumbent councilman, is running for election for the first time. He was appointed to fill the unexpired term of former Mayor Joseph Verducci.

A San Francisco attorney, he served as chairman of the Personnel Board just prior to his appointment to the council.

He and his wife, Shirley, have two children: Richard, 12, and Jeffrey, 9. Polonsky received both his bachelor of science and law degrees from the University of San Francisco. He was admitted to practice before the Supreme Court fin 1959.

He belongs to the California State Bar Association and the Lawyers' Club of San Francisco. He is a past master of the Bay City Lodge 526 F&AM and a member of the San Francisco Body Scottish Rite.

Polonsky is basing his campaign on his qualifications, training, familiarity with the city and his belief in sound government.

He favors the present council's "pay-as-you-go" policy of fiscal responsibility and planning for the future. He is co-chairman of the transportation committee with Pacelli and is working for an extension of the Muni system to Daly City. He also serves on the sanitation district and was a member of the B'nai Israel committee.

ANTHON GIAMMONA of 159 Santa Paula Avenue is running for a seat on the Daly City Council for the first time. He is Director of Athletics at Westmoor High School and is coach of the varsity basketball and golf teams.

During World War II, he was a paratrooper. After the war, he attended Michigan State University and then went to San Jose State College where he received his bachelor of arts degree.

He attended San Francisco State College, where he received a master's degree and a secondary administration credential. He joined the faculty of Jefferson High School in 1951 and in 1956 was made head of the physical education department at Westmoor.

He is married to the former Ruth Larson, a lifetime resident of Daly City. They have three children, Ginger, 14; Anthony Jr., 8, and Thomas, six months.

Giammona has served on the recreation commission and was a charter organizer of the Police Athletic League. He was named Coach of the Year in 1963 in the North Peninsula League.

He is campaigning for sound and efficient administration. He says he will work for increased recreational and cultural opportunities for all age groups, a swimming pool, proper zoning, a low cost water supply, two-man police patrols, elimination of safety hazards, better communication with the schools and city commissions, better transportation and a permanent youth employment office for part time and vacation work.

GEORGE KIRCHHUBEL of 4 Vendome Street is owner of Kirchhubel's Tavern, 6292 Mission Street. He has been a resident of Daly City since 1906.

Kirchhubel has been a regular observer of city council meetings and on several occasions has questioned actions or proposed legislation. He was defeated on a try for the city council in 1962.

Kirchhubel has been sharply critical of the present council's attempt to extend the Muni lines to Daly City. He says the only line that can be economically subsidized is the Number 14, which runs on Mission Street. He urges that Northgate Transit Lines be helped.

He also believes the city council could have selected a better site for the new civic center at a lesser cost. He wants protection at the Cow Palace at the expense of the promoters—not by the city.

He believes that public safety can be helped by better street lighting and a better auditing system should be devised to check the city's books.

On recreation, Kirchhubel says parks are only a part of the solution. More attention should be directed to social entertainment, he maintains.

Four Seek Posts in S.S.F.

Bertucelli

Cortesi

Rozzi

Baba

South San Francisco's City Council race this year is a contest between three incumbents and a challenger running for the three incumbents' seats.

The challenger is David Baba. He'll be seeking one of the seats now held by incumbents Emilio Cortesi, Guido Rozzi and Frank Bertucelli.

In other municipal elections, Arthur Rodondi of 510 Magnolia Avenue is running unopposed for the office of city clerk and John Bonalanza of 605 Parkway Drive is running unopposed for the position of city treasurer, a position he filled this year when Ed Kaufman retired.

Here is a rundown on the four council candidates:

EMILIO CORTESI at 74 years of age is the dean of the council both in terms of age and council experience.

He is seeking his fifth full term on the council, having served for the past 18 years.

He retired from the grocery and meat business after 25 years as a merchant.

He has been a resident of South San Francisco for the past 48 years and while on the council, served a two-year term as mayor.

Cortesi is married and has two children—including well-known North County realtor, Leo Cortesi.

The incumbent is running on his record of the past 18 years and a platform plank that says revenues should be spent only on essentials and that a "rainy day" fund should be created.

FRANK BERTUCELLI of 577 Palm Avenue is running for his first full term on the council. He was named to the seat vacated by Mayor Leo Ryan when Ryan was elected to the State Assembly in 1960.

Bertucelli had served on the city's Personnel Board for five years before his appointment.

A native of South San Francisco, he and his wife, Josephine, are the parents of a daughter, Dorothy.

Bertucelli is a former city policeman, a director of the Police Athletic League, a director of the South San Francisco Boy's Club, a member of the North County Youth Advisory Council, a member of the Greater Highways Committee of San Mateo County and served as 1963 chairman of the United Crusade in South San Francisco.

He is running on a platform calling for construction of a library at West Orange Avenue and Camaritas Circle, conversion of the Magnolia Building into a fine arts center, initiation of plans for the improvement of Colma Creek and the improvement of Butler Road as a means of access to the city's new Marina at Oyster Point.

GUIDO J. ROZZI of 310 Rockwood Drive is an incumbent seeking his third term on the council.

He has served as the city's mayor for four terms since he was elected in 1956.

A native of South San Francisco, he has been in business in the city for the past 28 years in furniture and appliances and in industrial real estate.

He is vice president of the Industrial Savings and Loan Association. He and his wife, Helen, are the parents of two sons, Phillip, 21; Steven, 16, and twin girls, Margaret and Doris, 13.

Rozzi is a past president of the League of California Cities —Peninsula Division. He is a past president and now a director of the city's chamber of commerce.

He is active in Boy Scout and Police Athletic League work and is a director of the San Mateo County Fair. He is also a member of a number of other civic, fraternal and political groups.

In seeking re-election, he is running on his record since being elected. A platform plank says:

"Our next test is to co-ordinate our efforts and talents with other cities and government agencies so that South San Francisco will have something to say about how the area develops and gains by encouraging constructive action of all governmental agencies in this area."

DAVID BABA of 822 Maple Avenue is the challenger in this year's council race.

The assistant manager for the San Francisco office of United Insurance of America, he is trying for the office for the first time.

He has been a resident of the city for the past eight years. He and his wife are the parents of a son.

Baba is running as an independent. That way, he says, "I'll have no obligation to any person or group and that will enable me to give the city back to its rightful owners—the people."

The challenger is active in the South San Francisco Elks Club, and the Masonic movement. He is the scoutmaster of Troop 279 and is active in Little League and Peewee League baseball.

He is running on a platform calling for a lower crime rate, a check of the city's master plan to see if it benefits all residents, and a study of city land he says is being wasted by neglect.

THOMAS NOONAN of 476 El Dorado Drive is trying for a Daly City Council position for the second time. He is presently chairman of the Jefferson Elementary School District Board of Trustees. He has been on the school board for six years.

A business executive for Pacific Telephone and Telegraph, Noonan is also president of the St. Francis Heights Association and a member of the Footprinters, San Mateo County Health Board, the American Red Cross, and the Holy Angel's Men's Club.

A resident of the area for 13 years, he and his wife, Margaret, are the parents of two boys, James, 13, and Timothy, 6.

Noonan has been basing his campaign on his record as a school board trustee. He says he has fulfilled his campaign promises on the board to eliminate double sessions, get good school buildings at lower architectural fees and keep school taxes down.

Noonan believes there is a glaring need for leadership on the city council.

He claims there has been a lack of communal understanding of area problems and a consequent lack of decisive effort to seek workable practical solutions. City government has spent a lot of time, energy and money in putting out "brush fires," he says.

Noonan feels his experience on the council will aid communication and planning between the city and the school.

SHEILA BAUER of 211 Price Street did not submit biographical information or a platform by the time this special page was prepared.

Running unopposed for the position of city clerk is Anna Ohlendorf. Running unopposed for the position of city treasurer is Joseph Lewkowitz.

Nine Pacifica Hopefuls Running

Mason

Ellis

Fox

Gladieux

Lorenz

McCarthy

Moseley

Sacha

The liveliest election in the North County is shaping up in Pacifica where nine candidates are vying for two city council seats.

A tenth candidate, John H. Swapp of 1134 Manzanita Drive, announced this week he is withdrawing from the race because he was not able to devote enough time to campaigning.

The two council seats to be filled are now held by George Mason and Jean Fassler. Mason is seeking re-election while Mrs. Fassler is stepping out of Pacifica's city government to run for election to the county Board of Supervisors.

Here is the candidate lineup:

GEORGE MASON of 1257 Alicante Drive, an incumbent councilman, has served on the council since the city's incorporation. He served as Pacifica's mayor in 1962.

A native of Covington, Ky., he is a veteran of World War II and received his degree in law from the University of San Francisco Law School in 1950. He is now in real estate.

He and his wife, Connie, are the parents of three children: George Jr., president of the senior class at Terra Nova High School; Debra, 13, and Patti, 8.

He has served in a raft of civic and charitable organizations since becoming a Pacifican.

He is campaigning on his record and believes that "proven experience" is vital to properly guide the future of Pacifica.

C. H. ELLIS of 341 Chester Place has been a resident of Pacifica for the past 15 years. A retired journeyman machinist, he was last employed at the Anchor Equipment Company in San Francisco.

Born in Shannon County, Mo., he attended Hadley Vocational School in St. Louis and Michigan Technical in Detroit.

He and his wife, Edith, have two daughters: Debra, 9 and Sheila, 10.

Ellis is running on a platform that calls for such projects as building more children's recreation centers, filling in drainage ditches he says are hazards to children and repaving and widening old streets. He says these and other projects can be financed through a prize contest he explains would not be a lottery.

JAMES FOX of 32 Alcala Court has served on the Pacifica Planning Commission for the past six years and was its chairman last year. He has been a Pacifica resident since 1955.

A graduate of Jefferson High School, he attended the University of Utah, St. Mary's College, Polytechnical College and Iowa Wesleyan College during a tour of duty during World War II in the Air Force.

He and his wife, Laurine, are the parents of two sons, Steve and Cliff.

He helped organize the Pacifica Chamber of Commerce and has been a member of a number of civic and charitable organizations.

He is running on a platform that stresses that the operation of city government is a business and should include the attention and guidance of people versed in business management.

BASIL GLADIEUX of 538 Reina Del Mar has been manager of Pacifica's Chamber of Commerce since September of 1962. He and his wife, Tess, have been residents of Pacifica for the past 12 years. They are the parents of three boys.

A graduate of Central Catholic High School in Ft. Wayne, Ind., he has attended St. Joseph College in Indiana and has completed leadership and management courses at the University of California and Santa Clara.

While in Pacifica, he has been active in civic, fraternal, school and charitable affairs.

Among his platform promises are pledges to be a 24-hour "hometown councilman," to work for a "more comprehensive" program of recreation for young people and to help develop the commercial recreation potential of Pacifica.

LOU LORENZ of 650 Heather Court has been a resident of Pacifica since 1954 and has been a member of the city's Planning Commission since 1954.

He is a member of the Chamber of Commerce and the Lion's Club. He and his wife, Florence, are the parents of a son.

Born in New Orleans, he attended Los Angeles City College. He is an automobile salesman employed by Alexander Ford.

His civic activities included membership of a Mary's Help Hospital fund drive steering committee, and service on a juvenile studies committee.

He feels that there is a need for better balance on the Council between the north and south parts of the city and that northern representation is particularly important since the growth of the Fairmont Subdivision.

GRACE McCARTHY of 5 Eastlake Avenue, has been a member of the city's Park, Beach, and Recreation Commission since it was formed in 158.

She served as its chairman in 1961-62. She and her husband, Carl, have been property owners in Pacifica since 1937 and residents since early in 1942. They have two children: John, a senior at Stanford University and Patricia, a junior at Oceana High School.

Mrs. McCarthy is a graduate of the University of Illinois. She has been a member and a volunteer in a long list of civic, charitable, scouting and school organizations.

She is running on a patform calling for such goals as better use of tax dollars, prompt action on city problems and maximum use of city manager government.

HARRY E. MOSELEY of 8 Duran Court, has been a Pacifican since 1950. He is employed by the Pacific Telephone Company as a staff supervisor in the directory department.

He and his wife, Margaret, are the parents of Karl, 14, Kurt, 11, and Vicky, 9.

He is a native of Inglewood and is a graduate of the U. S. Merchant Marine Academy at Kings Point, N. .

He is active in Boy Scouts, is past president of the Manor Village Improvement Club and the Linda Mar Home Owners' Association.

His platform opposes a proposed $50 monthly pay for councilman and calls for action on city commercial recreation development.

LOUIS J. SACHA has been a resident and a businessman in Pacifica for the past nine years. He is presently the branch loan manager for the San Francisco office of Pioneer Investors Savings and Loan Association.

He has a background in engineering, law, real estate, insurance, finance and appraisal.

Strutz

He has entered the Pacifica Council race, he says, because of "continuing inequities and inconsistencies in planning zoning matters, lack of protective devices and judgement that has resulted in monumental blunder . . ."

He maintains city officials have failed to "recognize thte full potential of Pacifica in conjunction with the expanding industrial and commercial economies of adjacent cities and counties."

KARL STRUTZ of 344 Olympian Way has been a resident of Pacifica since 1946 and is associated with his wife, Eva, in their own real estate and insurance business in Pacifica.

A member of the city's Chamber of Commerce, he is a native of Little Cedar, Iowa. He graduated from Grand Forks, (N. D.) High School and studied three years of law and attended the American Institute of Banking.

His platform calls for making the mayor's office more dominant, having the city get what he says should be more of a share of the county's recreational tax dollar, re-evaluating a bus company's franchise in the city and having any new library building built on school district facilities.

Seven Candidates Seek Two Colma Council Seats

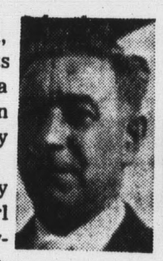
Garbini

Honeywell

Taylor

Bernardini

Danelu

Ottoboni

Ryan

The small town of Colma, particularly noted for its cemeteries, has produced a lively political race with seven candidates vying for three city council seats.

The council seats are held by incumbents Fred Garbini, Earl H. Taylor and Wallace Honeywell—all of whom have declared their intention to keep their positions.

The challengers are Raymond Ottoboni, Jr., Albert Bernardini, Mary Vera Ryan and Eugene E. Daneluz.

Here is some biographical information about the candidates:

GARBINI has been mayor of Colma for the past year, having held the vice mayor's job the previous year. He was elected to the council in 1960. Prior to that, he had spent four years on the town's planning commission.

He held seats on both the council and the commission for three years—up to the time he became mayor.

Garbini, a resident of Colma for 15 years, is a journeyman machinest.

TAYLOR, an incumbent has been a member of the city council since 1947. A native of Washington, he has lived in Colma since 1940 when he became an employee of Cypress Lawn Cemetery.

He spent four years in the service and returned to Colma where he lives with his wife Julia, four daughters and a son.

HONEYWELL, a member of the city council for the last six years, will be seeking his second full term on the council. He was appointed in 1958 and was reelected in 1960. He had served two years on the planning commission before receiving his appointment.

He is general manager of Olivet Memorial Cemetery, where he has been employed for the last 12 years. He is a veteran of World War II and a member of American Legion Post 244, the California Interment Association, and the North Peninsula Electrical Club. He was past president of the Mutual Business Club.

He is married and has two sons.

MRS. RYAN is the widow of Michael Ryan, who was councilman until a year before his death in 1962. He had worked as superintendent of Holy Cross Cemetery, where she is presently employed as secretary.

A native of San Francisco, Mrs. Ryan has lived in Colma for over 30 years. Although she has never held public office, she says she worked very close to her husband.

She has three grown children.

OTTOBONI is the son of Colma councilman Raymond Ottoboni Sr. A native of Colma, Ottoboni is a graduate of Serra High School. He attended City College of San Francisco and Heald's Business College where he majored in business administration.

He works as a florist and nurseryman with his father at Pioneer Nursery and Florists. He has been married for three years.

DANELUZ has lived in the Daly City-Colma area all his life.

He is a graduate of Jefferson High School and is owner of Elmer's Flower Shop on Old Mission Road, near Holy Cross Cemetery.

He is married and has an eight-month-old baby.

BERNARDINI has been a Colma resident for 22 years. He has worked for ranchers in the Colma area and has been employed by the Italian Cemetery for the past seven years.

He is a trustee for the Cemetery Workers Union.

He is married and has two children.

THE POST
WESTLAKE • DALY CITY • SOUTH SAN FRANCISCO • PACIFICA

north county
COMMENT

B'nai Israel's United Support

B'NAI ISRAEL, San Mateo County's oldest Conservative Jewish Congregation, will soon have a new home, thanks to a sympathetic ministry and the diligent efforts of a large part of the Daly City community.

County supervisors last week accepted plans for a $330,000 synagogue on Annie Street in Colma, reversing an earlier decision.

The board previously had turned down the application for a use permit on the grounds that the proposed site did not meet minimum square footage requirements governing church construction.

Supervisors assented to the B'nai Israel proposal after the congregation had revised its original plans to include additional underground parking.

Congregation B'nai Israel had been seeking approval of its new site since the present synagogue at 67 Los Banos Avenue was ordered demolished to make way for construction of a Junipero Serra Freeway ramp.

THE BOARD, we are sure, had some valid arguments initially in rejecting the application from B'nai Israel for the Annie Street location. Revisions in the application to conform to county specifications were the prima facie reason for the board's ultimate approval.

But the supervisors could not have but helped observe with some awe the spontaneous and overwhelming zeal with which the rest of the North Peninsula took up the cause of the 56-year-old B'nai Israel Congregation.

Mroe than 1,000 petitions and letters pleading for approval of B'nai Israel's application were submitted to the Board of Supervisors. Instrumental in the surge of public response was the Daly City Ministerial Association, as well as the three Roman Catholic churches in the area.

Rabbi Solomon Shore noted that "the Christian population of Daly City has been most sympathetic to our cause."

Neighbors in the Annie Street area were equally active, circulating a petition on behalf of the congregation.

IT IS GRATIFYING to us, and, most certainly to Congregation B'nai Israel and its members, to see an entire community unite its efforts to assist a single religious group in pursuing its faith.

As one resident of the Annie Street area aptly summed up her feelings and others in an appearance before the county board: "The synagogue will be a great asset to the community."

We join thousands of others in concurring. County supervisors have endorsed what obviously was the overwhelming sentiment of the North Peninsula.

Miss Daly City of 1958

MARY CUNNINGHAM flashed this victory smile for the photographers after she won the Miss Daly City crown in 1958—defeating 14 other candidates. Today, Mary is Mrs. Donald Hadding of 1626 Dolan Avenue, San Mateo. She married in 1959. The couple have a 3-year-old girl and are expecting another child this month. The former Miss Daly City won the title at 17. She is a graduate of Jefferson High School and moved to San Mateo a year and a half ago. Entries are being taken in the 1964 Miss Daly City contest, sponsored by the Daly City-Colma Chamber of Commerce. Judging will be June 10.

Pacific Parade

A Great Sail Bastille Day

Don Miller

AN HISTORIC EVENT, news of which has warmed the innards of salts—old and young—the world over, will take place in New York Harbor this year on July 14—the day the French celebrate as Bastille Day.

Its official name is "Operation Sail"—a gathering of the world's last great sailing ships for an eye-opening sail up the Hudson River from the Atlantic.

Few men alive probably have seen the likes of what will greet New Yorkers that day as they line Manhattan's shore and gaze out of its steel and glass towers.

This meeting of the world's windjammers is planned as one of the special events of the New York World's Fair and a week-long program of activities for the officers and crews of these ships is scheduled after their arrival.

The rendezvous will represent, as far as the square-riggers are concerned, the largest gathering of these ships ever to occur in any port in modern times.

Today, most of the world's square-riggers (so-called because their sails are square or rectangular in shape) are used by maritime academies as training vessels.

On reflection, this may seem absurd in an age of push-button shipping, the Polaris and such. But shipping aboard a sailing vessel, be she a full-rigged giant or a wisp of a yawl, teaches a cadet a respect for the sea that the academies long have been convinced cannot come by any other means.

A sailing man will tell you—and we heartily concur—that there is no better way to achieve an intimate knowledge of the great, natural forces associated with the sea than to serve under sail.

★ ★ ★

BUT BACK to "Operation Sail." A recent progress report on this ambitious undertaking indicated that more than a dozen nations will send nearly 30 sailing craft to participate.

Among the ships definitely committed to the sail-past are Argentina's magnificent full-rigged ship, the Libertad—300 feet of sheer romanticism; Chile's four-masted schooner, Esmeralda, which visited San Francisco two summers ago; Germany's proud bark, Gorch Foch and the Dominican Republic's bark Patria, built in 1931 for a wealthy American who called her the Sea Cloud.

Host ship will be the United States Coast Guard's gleaming white training bark, the Eagle, formerly the Horst Wessel of Germany.

From Scandinavia, a land that has known sail for centuries, will come the bark Danmark from Denmark and possibly not one but three full-rigged ships from Norway—the Christian Radich, the Sorlandet and the Staatsraad Lemkuhl.

The Bay Area will be represented by a 70-foot junk to be sailed from San Francisco by a contingent of midshipmen from the Republic of China. The Balclutha, however, won't be leaving Fisherman's Wharf.

So far, no word from Soviet Russia but if Moscow decides to send the bark Tovarisch, three vessels of almost identical design, all former German registry, will be in the fleet.

The others are the Eagle and Portugal's Sagres, which was built as the Albert Leo Schlageter. If, by good fortune, Rumania decides to send her bark Mercia II, then the fleet will have four ships of almost identical design, for the Mercia II was built from the same plans.

★ ★ ★

BEFORE THEY gather in New York, the windjammers will lock sails in what promises to be one of the most spectacular races of the century and possibly the last of its kind ever to be held.

Some of the fleet will rendezvous off the shores of Portugal June 5 for this highly competitive dash—from Lisbon to Bermuda. Four classes of vessels will compete—two for square-riggers and two for fore-and-aft-rigged ships.

At Bermuda, the competitors will be joined by other ships and these vessels will sail majestically up the Atlantic Seaboard for another rendezvous at Graves End, just outside New York Harbor, where they are scheduled to drop anchor July 12.

The windships will lie at anchor for two days until all the ships of "Operation Sail' have assembled and the fleet is complete.

Then on the magic day, this flotilla out of yesteryear will weigh anchor, set sail and head out to sea for 10 miles for the benefit of what is shaping up to be one of the largest news media and spectator fleets ever gathered over the briny deep.

The windjammers will then come about and sail for The Narrows and New York Harbor. Their destination will be previously-assigned moorings in the Hudson between Manhattan and New Jersey.

★ ★ ★

HOWEVER, whether the windships will have the wind they need to sail upriver can only be a subject of conjecture at this early writing and it may be that the fllet will have to power up the Hudson or, in some cases, be towed.

This, of course, would be an embarrassing concession to the mechanical age and we're sure that all the world's true salts are saying a little prayer each night that the wind blows steadily and fair on Bastille Day this year.

The French holiday, by the way, seems to us to be an absolutely appropriate occasion for "Operation Sail." Bastille Day is France's Fourth of July—a day on which the French became free.

If you've ever seen a solitary sailboat glide into the dusk, we think you'll agree that at that moment that sailboat is the very essence of freedom.

North County Notebook

'Praying Was My First Thought'

Ron Bates

THE EARTHQUAKE that shattered Alaska March 27 and took almost 200 lives had little effect on the North County as a whole.

But in the home of Daly City Police Detective Charles Terry at 320 Citrus Avenue, it had a very decided effect.

Terry's 19-year-old son, Dennis, is stationed at Elmendorf Air Base, close by the hard-hit Alaskan city of Anchorage. The Terrys were anxiously scanning newspapers and listening to radio broadcasts for news of the disaster in the hopes of learning the fate of their son.

Then Saturday night, the phone rang and the reassuring voice of Dennis said: "I'm okay, Dad."

THE CONVERSATION was understandably short for behind Dennis was a long line of fellow airmen waiting to make the same reassuring call to their parents or relatives.

The answer to the obvious question—"How was it?"—had to wait, but it was answered in a letter from Dennis three days later.

The letter is eloquently written, mirroring the acute observation of a person who has lived through a disaster and seen its effects.

Dennis was at the air base when the main quake hit. He was rushed to town on a disaster team that night. Going through a Penney's Department Store, he came across a young girl, about 14 years old, lying under a large wooden beam. He writes:

"I became sick to my stomach . . . I ran outside of the rubbled building to get some help. It was no use, though. The doctor said she died instantly from the tremendous pressure on her back. Praying was the first thought in my mind.

"As we continued to search throughout the day, it was not uncommon to see people weeping and walking as if they had just been through death themselves. This is something I will never forget for the rest of my life. It seems the best thing anyone could do is work together and pray together."

MARTIAL LAW was declared when the disaster struck and Dennis wrote the letter between his turn at guard. He was due back at his duty section the next morning to help find housing for some of the homeless people from Anchorage.

A chocolate Easter egg had been sent by his father before the quake. It arrived earlier that day. Dennis writes:

"I received your wonderful Easter egg and I'm happy to say I shared it with a little Eskimo boy who wouldn't leave me alone when I was standing guard."

Dad Terry was proud of his son before he went into the service and the youth's reaction to the disaster made him even prouder.

Yes, I would say the earthquake did have an effect here.

ONE OF Joe Verducci's most effective campaigners in his race for a seat on the Board of Supervisors is a little old lady who is constantly seen around the Westlake Shopping Center.

The lady sits on one of the benches and ultimately someone comes and sits beside her.

No matter how the conversation begins, it always seems to drift to politics and the lady says: "Are you a registered voter?"

Then she pulls out a card and says: "This is my son. He's running for the Board of Supervisors. Will you vote for him please?"

The Marquee

Light Way With Torch

Barbara Bladen

PENINSULANS ARE AS DEDICATED to the drama as were the ancient Greeks who climbed and sat on mountainsides to see a performance. The Pacifica Players are akin to those stalwart thespians and have established the right to expect their audiences to do the same.

Their theater (the Oddstad Community Center in Linda Mar, Pacifica) is perched on a high plateau above the ocean in a setting that calls for torchbearers and trumpeters to Guide the way. Once there, the stage is makeshift and the actors have little enhancement in the way of sets.

By present "All My Sons" on Friday and Saturday nights, they have minimized these handicaps because they have Arthur Miller on their side. In my mind, his plays, when well done, are worth driving any reasonable distance to see. No company can downgrade them but his plays set a goal an amateur company can strive to attain and gain stature and valuable experience in the attempt.

THE COASTSIDE GROUP HAS GOOD POTENTIAL that needs nourishment and tighter direction. As elementary a factor as picking up cues would be a starting point. The play has a power that needs igniting but more often than not, the actors smother the fire. Director Nathaniel Marks has clearly laid down the rules but failed to enforce them.

Strong characterizations are impaired by bad clocking. This play should pyramid to a dramatic conclusion with a series of anti-climaxes: Ann's return, her unexpected romance with Chris, the mother's hysteria over her dead son, George's accusation, Larry's letter and finally Joe's suicide. The production is very static, it lacks an even pace. Cues need to be picked up faster.

GEORGE SALINGER GIVES STRONG EMPHASIS to Miller's image of Joe Keller, the factory owner who shipped out cracked cylinder heads during the war and let his partner take the blame and go to jail. He establishes a rapport with his son Chris, an integral relationship that is the play's prime motivation. As a good husband and father, he fails at being a good citizen and human being. Salinger conveys this with conviction.

Lou Bergez is relaxed as Chris. He has a good stage voice and presence. The warm intimacy he shows toward his mother and father however, is not conveyed creditably in his scenes with Ann, his dead brother's fiance.

The fault may partly be Sandy Heys', who looks the role of the attractive blonde but is often vague in her delivery. Her posture and gestures detract from the image.

Lillian Higgins has captured the excitement of the tragic drama. In refusing to accept her son's death, she keeps the emotional energy pulsating at a high level.

Edwina Elliott brightens the stage as a pretty, happily married neighbor.

LENDIN THEIR TALENTS TO Miller's expose of the American myth of using the family as an excuse for defying society are Bob Anderson, Kenneth Marks, Margaret Mendez, Rickey Mendez, and Ed Langhorne.

Letters to the Editor

TO THE EDITOR:

I would like to express my appreciation for the interest shown by your newspaper in the problems Pacifica is facing in regard to its sewage outfall collapse.

While I commend you for the accuracy with which you reported the Pacifica City Council meeting in your edition of April 1, I would like to take this opportunity to correct statements attributed to me in your article.

the effect that I suspected that the effect that I suspectedthat the tape recording in question regarding the outfall had been tampered with.

Rather, I requested that the tape recording be put in the custody of the City Manager, Karl Baldwin, so that it might be tested at some later date, if the council desired, to determine whether it had been altered or erased.

At the present time I have seen no indications that the tape has been erased and I certainly did not intend to create that impression at the City Council meeting.

Thank you once again for your attention to the problems facing our community.

Harland A. Minshew,
Councilman, City of Pacifica.

TO THE EDITOR:

Your special efforts in publicizing the San Mateo Junior College District's bond issue are sincerely appreciated by the Citizens Committee, the Board of Trustees, and the Administration of College of San Mateo.

As you realize, it was vital to the success of the campaign that the people be fully informed of the need for additional facilities and of the Board's proposal to provide additional campuses.

You can be assured that the North County campus planning will be given immdiate attention and that every possible step will be taken to make this campus an educational and cultural asset to the area.

Robert A. Tarver
President, Board of Trustees.
Julio Bortolazzo,
President, CSM.
Daniel E. Koshland
Chairman, Citizens Committee.

BOOKS

THE BIG MAN. By Henry J. Taylor, Random. $4.95.

A man of basic integrity, thrust into the fierce pressures of high level politics, is the central figure of Taylor's novel.

He is Frank Killory, a lawyer with trial court magic who comes out of a small Illinois city to win important cases.

When he received the main credit for a victory in a trade association case before the U. S. Supreme Court, there is a popular movement to have him run for the presidential nomination.

There are two people who play major parts in Killory's uphill climb. One is Philip Winston Allen, a sort of elder titan of the legal profession, a wordly man close to many important figures.

The other is Sally Bryce, a worldly woman who is an international figure in journalism. She comes to America to write for a major syndicate, and enters into a relationship with Killory that is more than platonic.

Killory finds himself flung into the world of professional politics, is encouraged to believe that two prominent senators, Means and Willis, will knocked each other out in the nominating convention, and that he can become the party's candidate as the people's choice.

Peninsula Panorama

Those Were the Good (?) Days

George Whitesell

WHILE WAITING in a discouragingly long line at a supermarket checkstand the other day, this department was suddenly struck by the idea that this sort of thing accounts for a lot of the time that has been saved by modern time and labor saving devices.

On the one hand, the manufacturers of large and small appliances, food processors and packagers, and home builders have been beating their brains out to save the housewife time and work.

And on the other hand, retail business, quite properly seeking methods for efficient service and lower prices, has been absorbing a part of the time housewives used to spend in the kitchen and over the laundry tubs.

A lot of housewives have wondered where all the minutes saved by modern technology for housework were going. This, at least partly, is the answer.

★ ★ ★

THIRTY YEARS AGO both time-saving devices and products were getting their first foothold on the Peninsula at just about exactly the same time the first self-service retailing was introduced.

In those long-gone days, the food trade was much different from what we know today. Groceries and meat markets were usually entirely separated and finding both under one roof was unusual.

In both groceries and meat markets, the customer stood at a counter and a clerk or butcher personally filled the orders by selecting foods from shelves, boxes, barrels and cases.

Especially on this Peninsula there was a lively telephone order trade in both meats and groceries which were delivered to homes as a matter of course. Too, this was mostly credit trade with accounts settled monthly.

★ ★ ★

EVEN THEN there were a few self-service stores but their stocks were limited and their appeal was almost entirely based on prices cut for cash trade.

Neither kind of store offered much in the way of processed, labor and time-saving foods. An assortment of canned goods and ready-mixed pancake flour, and some bakery bread and cookies, was about the complete list.

There were no frozen foods, no delicatessen items, no pastry mixes, only one brand of instant coffee—almost none of the ready-to-eat items common today.

Most of the groceries and foods were simply raw materials and the housewife had to get them ready for the table the hard way.

Labor saving devices in the home might run to an electric washer and an electric iron; very little else.

A few people had vacuum cleaners, but the broom and mop business was still very big.

There were no detergents and soap came in bars.

The intervening years have changed all this. Now the housewife has scores of labor saving appliances and products, and prepared, or partly prepared, foods save her a lot of time.

★ ★ ★

BUT NOW she has to go to market and personally select her own foods, load them in a basket and wait interminably to pay for them before she takes them home in her auto.

She must do the same in the variety stores, some drugstores, and even some shoe stores. In a department store she shucks through racks of dresses to find the one she wants and does a lot of the work a clerk used to do.

In general she is her own delivery service for anything she can carry.

She spends a lot of the time shopping that she used to spend in the kitchen and taking care of the house and laundry.

Along with this she has become the real manager of the house and comptroller of the currency. She handles the cash instead of having her husband grouse about the bills at the end of the month.

This takes up quite a lot of the time she has saved, also.

But this department will bet you can't find a single housewife on the Peninsula who would like to go back to the old days. It was always more fun shopping than cooking and cleaning.

Westlake FOOD CENTER

85 WESTLAKE COURT
ON THE MALL
DALY CITY

We Reserve the Right to Refuse Advertised Specials to Minors and Commercial Establishments.

STORE HOURS:
Mon., Tues., Thurs., Sat., 9 AM - 9 PM
Wed. and Fri., 9 AM - 10 PM
Sunday, 9:30 AM - 6:30 PM

DAIRY VALUES

BUTTER Sylvester Cubes ..... lb. 69c
CHEESE Carnation Cottage ..... pt. 29c
JUICE Sunnyland Fresh Orange ..... qt. 49c
SALADS Bob Ostrow's Asstd. 39c Size.... 29c
HALF & HALF Pint Carton 29c
SOUR CREAM Pint Carton 49c
WHIP CREAM Half Pints 2 FOR 69c
CHEESES Borden's, 16 Slices 12-oz. Pkg. 45c

SKYLINE PLAZA • WESTLAKE FOOD CENTER • SKYLINE PLAZA • WESTLAKE FOOD

SHOP WHERE POP'S PAYCHECK

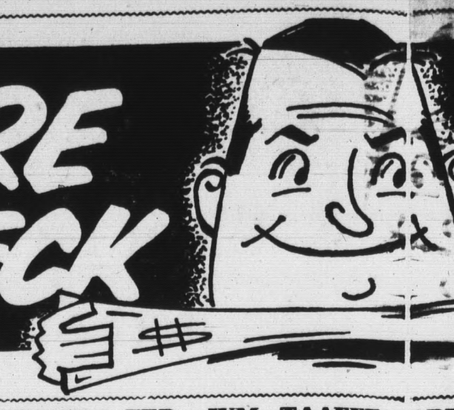

WE FEATURE USDA CHOICE OR WOLFSEN FORMULA FED—WM. TAAFFE—AR

With This Westlake Skyline Coupon
CASWELL'S
COFFEE
2 Lb. Tin 1.09
INSTANT COFFEE
Maxwell House 6-oz. Jar 99c
Expires April 12th

DRINKS

SHASTA Low Calorie Grape, Orange, Pineapple-Orange 3 46-oz. Tins 69c

PUDDINGS

ROYAL All Flavors 3 12c Pkgs. 19c

PINEAPPLE

ROSEDALE Hawaiian, Sliced 25c 1¼ Tin 19c

Rich Flavor
WHOLE
APRICOTS
Giant 2½ Tin 19c

Libby's ALL GREEN SPEARS
ASPARAGUS 3 12-oz. Tins 1.00

AJAX Foaming Cleanser 2 14-oz. Tins 27c

SUN-BLEST GARDEN-QUALITY VEGETABLES SALE $1
PEAS Medium ..... 5 303 Tins
BEANS French or Cut ..... 5 303 Tins
CORN Creamed or Whole Kernel ..... 6 303 Tins
TOMATOES Stewed or Solid .. 6 303 Tins

GERBER **BABY FOODS**
STRAINED 8 Jars 98c
JUNIOR 6 Jars 98c

MONARCH SUCARYL-SWEETENED DIET DESSERTS $1
PEACHES Sliced Elberta.... 4 303 Tins
APRICOTS Unpeeled Halves 4 303 Tins
COCKTAIL Fruit in Sucaryl 4 303 Tins
APPLESAUCE Fancy Quality.. 4 303 Tins

WOLFSEN FORMULA FED
BONELESS BEEF **ROA**
OR
U.S.D.A. CHOICE MEATS

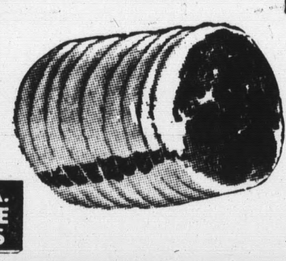

SIRLOIN TIP
BOTTOM RO
OR RUMP RO
Also Cross Rib
Standing Prime Rib

LIPTON VALUES
TEA BAGS 48-ct. Pkg. 55c
SOUPS All Varieties ..... 3 2-Pak Pkgs. 99c
DRESSINGS Wishbone Italian, Monaco, Deluxe French 8-oz. Btl. 33c

Libby's WHOLE SWEET **PICKLES** 22-oz. Jar 49c

SHASTA SOFT **DRINKS** 10 Reg. or Lo-Cal 12-oz. Tins 99c

KAISER ALUMINUM **FOIL** 33c 25-Foot Roll 25c

MARY ELLEN'S CUP-TO-A-CUP **JAMS**
Strawberry, Marmalade, Grape, Red-Raspberry, Apple Butter 10-oz. Jar 25c

Wesson SALAD **OIL** 24-oz. Bottle 29c

FLEISCHMANN'S CORN OIL **Margarine** 3 43c 1-lb. Pkgs. 1.00

ZEE **NAPKINS** 3 80-Ct. Pkgs. 35c
BORDEN'S NEW **OMELETS** Four Varieties... each 59c
VILLA D'ORO **OLIVE OIL** Qt. Tin.. 98c Gal. Tin...3.49
CLOROX **BLEACH** King Size 79c

VET'S REGULAR or LIVER **DOG FOOD** 6 No. 1 Tins 49c

Star-Kist CHUNK **TUNA** 4 33c 6½-oz. Tins 1.00

APPLESAUCE

APPLETIME Fancy 2 Giant 33c 2½ tins 49c

Westlake FOOD CENTER

Pizza B-B-Q

PIZZA - BARBECUE HOURS:
DAILY 9 A. M. TO 7 P. M.
SUNDAY 9:30 A. M. TO 6:30 P. M.
PHONE PL 5-7250

FREE! ONE PINT POTATO SALAD
WITH EVERY PURCHASE OF A
PIPING HOT BAR-B-QUED
CHICKEN
Total Value of Both: 1.84
Wednesday through Saturday only
YOU PAY ONLY 1.39
NET WT. 1 LB.

POTATO OR MACARONI **SALADS** 35c lb

WESTLAKE'S ASSORTED **LUNCH MEAT** 69c lb

HORS D'OEUVRES IDEA!
OUR OWN FANCY
DELECTABLE PIZZA

	Small	Medium	Large
CHEESE	89c	1.19	1.39
DELUXE	1.09	1.59	1.89

HAM Fancy Sliced Boneless Cooked 99c lb

SAUSAGE Italian Mild, Hot, Sweet 89c lb

BACON UNOX Imported Sliced Canadian 99c lb

CHEESE Monterey Jack or Mild Cheddar By the Piece 69c lb

ALL PIZZA-BARBECUE SPECIALS ON SALE AT WESTLAKE FOOD CENTER ONLY

Westlake FOOD CENTER
DAILY 'TIL 10 P. M.
SUNDAY 9 to 9 PL 5-8510
LIQUORS

EARLY TIMES Kentucky Straight Bourbon Whiskey QUARTS NOW ONLY 6.29

Brau Haus Lager **BEER** (Grocery or Liquor Depts.)
3 Non-Return Qts. 1.00
Case of 24 Cans 2.88
6 12-oz. Tins 79c

WHISKEY Ancient Age Bourbon..... 4.99 5th

GROCERY PRICES EFFECTIVE WEDNESDAY, APRIL 8, THRU SUNDAY, APRIL 12

ESTLAKE FOOD CENTER • SKYLINE PLAZA • WESTLAKE FOOD CENTER • SKYLINE PLAZA • WESTLAKE FOOD CENTER • SKYLINE PLAZA

Goes Further!

SPARERIBS

Fresh Eastern Pork

39c lb

Reg. 59c lb.

SKYLINE PLAZA MARKET

250 SKYLINE PLAZA at WESTMOOR

DALY CITY

STORE HOURS:
Week Days—Mon. Thru Sat.
9 A. M. to 9 P. M.
Sundays, 9 A. M. to 6 P. M.

We reserve the right to refuse advertised specials to minors and commercial establishments.

I. TAAFFE— ARMOUR'S STAR—WITH OUR SPECIAL TRIM AND SERVICE—COMPARE!—SAVE!—COMPARE!—SAVE!—COMPARE!—

A 42% Discount
PRIME RIB
STEAKS
Extra Fancy 69c Lb.
Regular Price 1.19 Lb.

WOLFSEN FORMULA FED OR U.S.D.A. CHOICE MEATS

STEAK SALE

CHUCK STEAKS .....lb. 49c

SIRLOIN TIP STEAKS .....lb. 1.19

SIRLOIN
SWISS
BOTTOM ROUND
79c lb.

PORTERHOUSE
TOP ROUND
T-BONE
89c lb.

FANCY CLUB STEAKS .....lb. 1.19

FANCY MARKET FILET STEAKS .....lb. 1.39

WOLFSEN FORMULA FED OR U.S.D.A. CHOICE MEATS

Tyson
CORNISH
GAME HENS
Giant 24-oz. 89c Size
69c

ROASTS

SIRLOIN TIP
BOTTOM ROUND
OR RUMP ROAST
Also Cross Rib or Standing Prime Rib.....lb. 79c
69c lb.

WOLFSEN FORMULA FED OR U.S.D.A. CHOICE MEATS

HAMS SOUTHERN STAR MORRELL'S or ARMOUR'S 5 lb. tin 3.99 — 9 lb. tin 5.69

ARMOUR'S SMOKEE BREAKFAST **SAUSAGE** 12-oz. Pkg. 39c

GROUND **BEEF** 3 LBS. 99c

GROUND **CHUCK** 59c lb.

GROUND **ROUND** 79c lb.

BEEF, VEAL, PORK **MEAT LOAF** 49c lb.

MELLO CRISP **BACON** 1-lb. Pkg. 45c

DUBUQUE ALL-MEAT **FRANKS** ¾-lb. Cello Pkg. 35c

GOLDEN VALLEY
U. S. GRADE A HEN
TURKEYS
8 to 16 lbs. Reg. 49c to 55c lb. sizes
39c lb.

FISHERMAN'S WHARF
SALAD
DRESSINGS
Louie, Bleu Cheese, 1,000 Island, Sour Cream, Horseradish, Tartar, Cocktail Sauce
Roquefort 49c
39c

FAMILY PAK
USDA CHOICE
LAMB CHOPS
Genuine Spring Lamb
Reg. 98c lb.
69c Lb.

GALILEO
WINE-CURED
SALAMI
Reg. 79c 9-oz. Stick
59c

ARMOUR'S STAR
PURE PORK
SAUSAGE
39c 1-lb. Rolls
35c

Carnation
BRENTWOOD
ICE CREAM
½ GAL 59c
ALL FLAVORS

Donald Duck Frozen
ORANGE JUICE
4 6-oz. Tins 99c

ERIC'S
MEAT SAUCES
3 7-oz. 39c Pkgs. Seven Varieties 1.00

RIVER VALLEY
MELON BALLS
2 33c 12-oz. Pkgs. 39c

KRAFT
FRUIT SALAD
59c Pint Jar
39c

Sunnee
BEEF or VEAL
STEAKS
Buttered, Frozen. Reg. 69c 12-oz. Pkg.
39c ea.

POTATOES Frozen TATER TOTS OR CRINKLE CUTS 2 29c 1-lb. Pkgs. 39c

FRUIT PIES Libby's Frozen Reg. 8" 45c Size All Varieties 29c ea.

Libby's FANCY
VEGETABLES
Peas, Chopped Broccoli, French Fries, Ripple Potatoes, Cut Corn, Cream Corn, Peas and Carrots, Spinach (Leaf and Chopped), Butter Beans, Zucchini, Squash
6 Pkgs. 99c

Libby's FANCY
VEGETABLES
Broccoli Spears, Cauliflower, Mixed Vegetables, Cut Green Beans, French Beans, Italian Beans, Lima Beans
5 Pkgs. 99c

Libby's **POT PIES**
3 8-oz. Pkgs. Reg. 29c 49c

Libby's JUICE **DRINKS**
10 6-oz. tins 1.00

JUICE RIVER VALLEY FROZEN GRAPE 5 23c 6-oz. Tins 89c

Westlake FOOD CENTER — GARDEN FRESH **PRODUCE** — SKYLINE PLAZA MARKET

Garden Fresh
TOMATOES
Firm, Ripe
14c lb.

ASPARAGUS

FRESH, FANCY, TENDER SPEARS 14c lb.

LETTUCE Los Angeles Iceberg Large heads ..... 2 for 25c

CAULIFLOWER Snoball, Large, White Heads, ea. 19c

GRAPEFRUIT Coachella Valley ..... 8 lb. bg. 59c

SWISS CHARD Fresh, Large. 2 bun. 19c

LETTUCE Red or Butter. Garden-fresh heads .... 2 for 23c

PRODUCE, MEAT AND BARBECUE SPECIALS EFFECTIVE WEDNESDAY, APRIL 8, THRU SATURDAY, APRIL 11

at the POST

By LE PACINI

THERE'S A certain type boxer in the fight game they call an "opponent."

He is, in other words, a guy to fight. A guy without a particularly big name but a passable reputation. One who always makes for a pleasing fight and who can make an up-and-comer look good winning, but not like he beat a bum

An "opponent" is always around when you need him, ready to climb into the ring with anybody at a moment's notice, and not be particularly anxious about how the scales read or what the purse is, as long as it provides him with what he requires to make a living.

An opponent, in other words, is a professional competitor, one who lends dignity to the beating he's administered.

What this column has to do with politics is minimal, to say the least, but we can't help thinking of Harold Stassen as politic's answer to boxing's "opponent."

Only they call Harold a "candidate."

And why knock him? He may have opened up a whole new vista to political losers. As a professional "candidate," Harold can lose indefinitely . . . with dignity.

★ ★ ★

AND SPEAKING of politicians, don't you think it's about time a smart guy like Sargent Shriver got a promotion?

One of our greatest gripes with the fight game lies in the situation where the champs can't fight because of "income tax purposes."

It isn't the fault of the fight game, really, but of a tax structure which protects billion dollar corporations with peaks of income that can go on indefinitely, but which takes as much as 90 per cent off the top of the athlete's income, even though his peak earning years can last for perhaps only a decade, at best.

And who, besides the individual athlete, is cheated? The spectator, who is privileged to see perhaps only one or two title bouts a year.

★ ★ ★

WE WISH people would stop protesting Cassius "X" Clay Mohammed Ali's non-induction into the Army.

For reasons of national security, this is the best thing that's happened to America since Benedict Arnold resigned his commission.

Just suppose Mohammed Ali made it. First thing he'd do when he got shipped to Europe would be to inform De Gaule that HE's the greatest—and there would go our French alliance.

Then he'd come back to the States, somehow find himself in Florida, and the first you know he'd be in a fishing boat on the way to Havana to inform Castro that HE'S the prettiest. Which would probably cause Castro to give his water back to us—all at once. So there would go Guantanamo.

And finally, knowing the Army's penchant for fitting men to the proper jobs, Cassius would end up in charge of count-downs at Cape Kennedy, and . . . we'd be purchasing Russian War Bonds so fast . . .

★ ★ ★

FLOYD GONELLA, former head football coach at Tiger land, and now dean of boys, still serves as athletic director and golf coach, keeping his finger in the pie, so to speak, and as such gets our preseason nomination as the NPL's Guttiest Coach of the Year.

Not that the job's too big for Floyd.

It's just that, as golf coach at TN for four years, now, Gonella has yet to out-golf a member of his team—including the JV's.

"And my chances are diminishing," says Floyd. "Every year the kids get better and I have less time to practice."

Now tell the truth. Is that a realistic outlook or isn't it?

Award for guts? Heck! Floyd should get one for honesty!

★ ★ ★

ONE GOLF coach who could beat his team members with consistency was Dick Coltrell, when he had the squad at Westmoor.

Dick, now administrative assistant to Jefferson Union High School District Superintendent Ed Morgan, doesn't have as much time to practice as he used to, but we'd like to get up a district teacher's tournament and have a little Calcutta money riding on Mr. Coltrell. . . .

Coltrell, by the way, was Westmoor's first golf coach. He also was captain of the golf team during his undergraduate days at San Francisco State College.

★ ★ ★

IF AN Olympic Club golf member ever tells you he belted a ball into the next county, don't bet him he didn't.

It's a sucker's trap.

The county line dividing San Francisco and San Mateo counties runs right through the course.

★ ★ ★

GETTING BACK to the fight game for a few paragraphs, Ramon (Ray) Perez, former California welterweight champ ('56-'58), is now doing maintenance work at San Francisco's new TraveLodge at the Wharf.

You may remember Ray, who retired several years ago, as one of those pure-action Mexican fighters they used to televise up from Los Angeles.

Perez, whose record is dotted with its share of losses, never dropped an easy fight, and during his career fought some of the best men in his division, winning some, losing some, bring nationally ranked at times, and never giving less than his best or losing a fight sitting in his corner.

If Ray were five years younger, he'd probably be ranked among the top men, now, but he was born too soon.

Still in good enough shape to go through at least some lively four and six-rounders, Perez says he's through for good.

"Too rough a game," he smiles, making one wonder how anybody who fought the wildmen he did could ever consider any game too rough.

The Lineup at Terra Nova

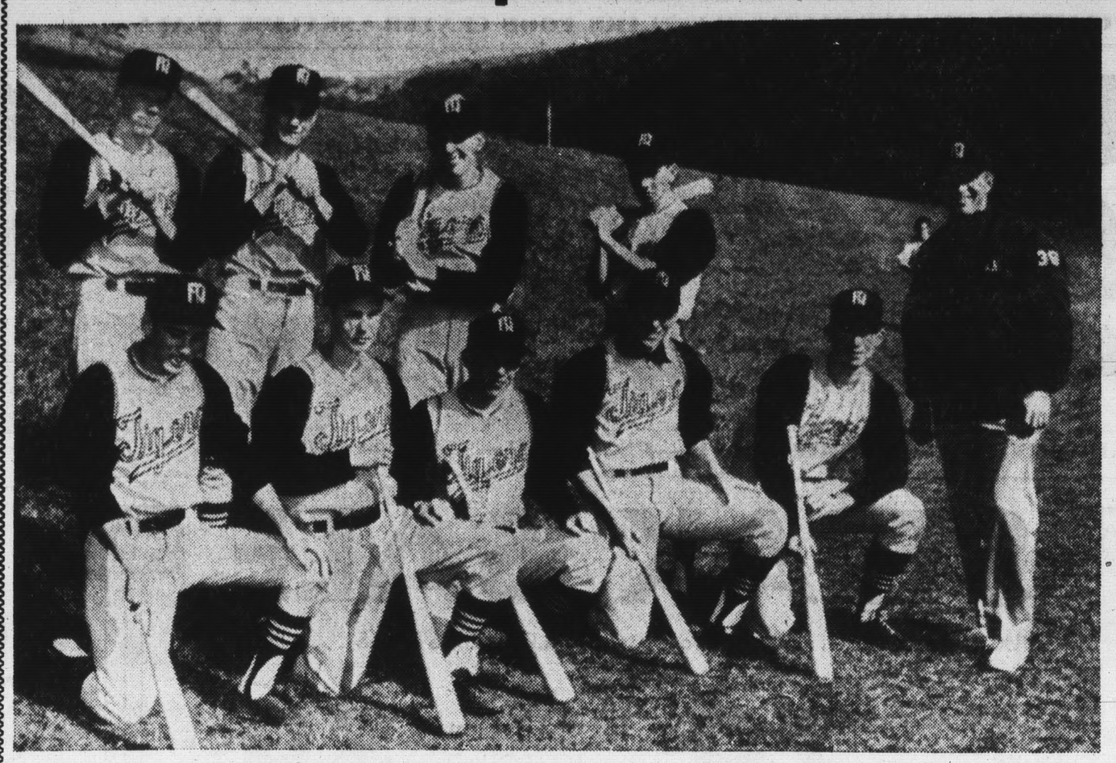

TERRA NOVA'S lineup will include these Tigers: Kneeling, left to right: Bill Zander, Ken Knight, Jim Hawker, Mike La Fontaine, and Ray Kaufmann. Standing, left to right: Jack Bresnahan, Larry Ferguson, Marty Coil, atnd Bill Zukosky. Looking on is Coach Roger Miller. (Post-Times Photo)

'Pitching Is Problem'

'It's Up to Hurlers,' Says Tigers' Coach

By RON BATES

TERRA NOVA'S baseball standings in the North Peninsula League this season will depend on how well the Tiger pitchers can cope with the opposition, according to coach Roger Miller.

"Our biggest problem so far has been our pitching," Miller said.

It, along with some errors, mainly accounts for the Tigers' losing record in practice play so far, the coach said.

The erratic playing has been smoothed out though and "we'll be playing better ball," he said. "So now it's up to the hurlers."

LEFTHANDER Kurt Hibbard, who was responsible for the Tigers' only two league victories last year, will return to aid the cause. The junior hurler had a 2-3 record despite a low earned run average.

Moving up from the froshsoph squad are Jack Bresnahan and Glen Seivert. Bresnahan has impressed Miller so far in practice competition.

Another hurler expected to see action is Dave Crosby.

Miller will have letter men covering the bases in the infield and has moved up sophomore Len Kasitz to fill in the key shortstop spot.

"Kasitz has been doing a good job for us," Miller said, "He's had some good fielding plays and will be a strong asset to the them."

Pushing him for the starting slot is Lou Seigal.

HITTING HAS been the Tigers' strength so far and at first base is the Tigers' most consistent hitter, veteran Marty Coil. Bill Zander and Jim Hawker will man second and third, respectively.

Miller will be counting on the triumvirate of fielders to supply the bulk of the team's hitting power when league play opens. Both Coil and Hawker have banged out doubles in practice play.

"Coil has been hitting the ball solid," Miller said.

Both Coil and Zander received honorable mention in the All-NPL selections last year. Dan Gentry, who graduated, was the only Tiger to make the dream team.

Senior Ken Knight will back up Zander at second base.

IN THE OUTFIELD, veteran Ray Kaufmann will return to supply defensive strength.

Veterans Ray Kaufmann and Bill Zukosky will return to give the coastside team two-thirds of an experienced outfield. They will patrol right and center field, respectively.

In the left field position is junior Mike LaFontaine who is moving up from the lightweight team where he did "quite well," according to Miller.

The coach is expecting help from veteran Joe Higgins, a senior, and Ray Lenci, a lightweight last year.

Larry Fergerson or Mike Reynolds will be behind the batter calling the signals as catcher for the Tigers. Fergerson, who has a good arm, may be moved to the outfield though, Miller said.

Sizing up the rest of the league, Miller observed:

"The league will be open to challengers this year. There is no completely overpowering team and no weak team. It will be a good competitive year."

Terra Nova will host the Westmoor Rams in the league opener April 17.

Double Steal Sets Up Win

A double steal by Rams Dan Payette and Ed Perry in the top of the ninth set up the winning run in Westmoor's 3-2 victory over the Burlingame Panthers last week.

Payette singled and Perry walked with one out in the ninth to get on base. The double steal moved them to second and third.

Slugger Bruce Hix followed with a sacrifice fly to deep center field and Payette tagged and went home.

A triple by Hix drove in Perry in the first inning to get the Rams off to an early start. T. J. Delbex fired a single to left to score Hix and give the Rams a 2-0 lead.

Burlingame came back with runs in the second and third to knot the score.

Dave Williams went the distance for the Rams walking only two batters and striking out nine.

Westmoor	200-000-1—3—6—2
Burlingame	011-000-0—2—10—4

Williams (WP) and Hansen; Schembri, White (5) and Roundy.

Vikes Win on Grand Slam

A grand slam home run by Viking Jeff Grimm broke up a 2-2 deadlock and spurred Mills to a 10-3 victory over the Oceana Sharks in a practice game last week.

The Sharks came to within one inning of overtaking the Vikings, who are tabbed as one of the best teams on the Peninsula.

Oceana jumped to an early 1-0 lead in the first inning and added another in the third. Mills scored in the second and again in the fifth to knot the count twice. Then came the Viking's big rally in the eighth.

The Sharks attempted a rally. Doug Rhode walked, moved to second on an error and then scored on Jim Maule's single. Maule was nailed trying to make it to third and the rally ended.

Don Helm was the losing pitcher.

Mills	010	000	108—10	18	3	
Oceana	101	000	001— 2	12	1	

Lembi, Lockhart, 8th (WP), Wahle (9th) and Konich; Helm, Shepard, 7th, and Bermudez.

Home runs: Jeff Grimm, Grand Slam for Mills in ninth.

PINELLI, PETTIT STAR

Westmoor Downs Tiger Thinclads

Roy Pinelli and Bill Petitt were double winners Thursday as Westmoor High School scored an 87-35 victory over Terra Nova in a North Peninsula League track meet.

Pinelli, one of the Rams' top sprint prospects, won the quarter mile in 53.2 and came back to take the 220 in 22.4. Petitt won the low hurdles in a good 20.7 and leaped 19-10 for another first in the broad jump.

Westmoor took every first place but one in the varsity competition.

Varsity

Westmoor 87, Terra Nova 35

120 HH—Connelly (W) 16.2; Archibald (TN), Pudder (TN).

880—Tracy (W), 2:04.7; Cooper (TN), Brown (W).

100—Malinger (W) 10.4; Harold (W), Orth (TN).

440 — Pinelli (W) 53.2; Balob (TN), Questguard (W).

Two Mile—Bueckers (W), 10:43.2, Black (TN), Wilson (TN).

180 LH — Pettit (W) 20.7; Archibald (TN), Connelly (W).

220—Pinelli (W) 22.4; Orth (TN), Harold (W) and Malinger (W) tie.

Mile—Torres (W) 4:53.8; Raymond (W), Covell (TN).

Relay—Westmoor, 1:34.7.

High Jump—McCarthy (W) 5-10; Barrett (TN), Touhy (W) and Seigel (W), tie.

Pole Vault—Gallo (TN) 12-0; Croman (TN), Gerner (W).

Shot Put—Giebow (W) 44-9; Morrison (W), Wellman (TN).

Discus—Grubstick (W) 129-10; Hartman (W), Wellman (TN).

Broad Jump—Pettit (W), 19-10; McCarthy (W), Seigel (W).

Class B

Terra Nova 64, Westmoor 49

70 HH—Blagrobe (TN), 660 —Navarro (W) 1:29.6, 75—Shoemaker (TN) 8.5, 330—Henderson (TN) 38.8, 120 LH — Blagrobe (TN) 14.5, 150—Shoemaker (TN) 15.4, 1320—Palmer (W) 3:36.4, Relay — Terra Nova, 47.1, HJ—Beach (W) 5-4, SP—Williams (TN) 42-4½; Dis —Dulac (W) 106-9, BJ—Blagrobe (TN) 18-2½, Pole Vault—Groat (TN) 10-6.

Class C

Westmoor 63½, Terra Nova 22½

660—Vasquez (W) 1:35.7, 75—Premeko (TN) 8.4, 330—Guillen (W) 39.3, 120 LH—Johnston (W) 15.0; 150—Guillen (W) 16.5, Relay—Terra Nova, 49.8; HJ — Panelli (W) 5-4; BJ—Rodriguez (W) 18-8; Shot — Rodriguez (W) 44-9; Pole—Johnston (W) 10-4.

CSM Mermen Post Upset

The College of San Mateo swimmers defeated previously undefeated San Joaquin Delta College, 53-42, at the losers' pool last Tuesday.

The Bulldogs, led by Bill Swartman, Jim Malley and George White, ran their record to 4-0.

Swartman set a new school record in the 100-yard free style, while Malley was issuing a new mark in the 500-yard free style and White breaking a mark in the 200-yard breast stroke. White also won the 200 yard individual medley.

CSM 53, San Joaquin Delta 42

400 medley relay—CSM (Galine, Dillon, Ennis and Swartman), 4:11; 200 free—Huiras (SJD), Malley (CSM), Azevedo (SD), 1:57.8; 50 free—McNally (SJD), Spieker (CSM), Dillon (CSM), 23.5; 200 IM—White (CSM), Bird (SJD), O'Donnell (SJD), 2:13.6; Diving — Hancock (CSM), Samski (SD), Gruber (CSM), 166.45 points; 200 fly—Ennie (CSM), Donnell (CSM), Watanabe (SJD), 2:17.0; 100 free—Swartman (CSM), McNally (SD), Huiras (SJD), 51.9; 200 back — Bird (SD), O'Donnell (SJD), Galine (CSM), 2:18.8; 500 free—Malley (CSM), Azevedo (SJD), Curran (CSM), 5:30.6; 200 breast —White (CSM), B. Dillon (CSM), McCoy (SJD), 2:33.3; 400 free relay—San Joaquin Delta (Huiras, Azevedo, McNally and Bird), 3:35.4.

NAMED PRESIDENT

NEW YORK (UPI) — Eugene J. Hayes of Duquoin, Ill., was named to a fourth straight one-year term as president of the Harness Racing Institute on Sunday. Also named officers of the research and development arm of harness-racing were James J. Dunnigan Sr., vice president; Louis L. Lobel, secretary; Preston Jenuine, treasurer; Stanley F. Bergstein, assistant secretary and Earl Flora, assistant treasurer.

Brede Fans 14 in Win For Oceana

Oceana pitcher Ernie Brede turned in an impressive performance last week to lead the Sharks to a 6-4 victory over the Hillsdale Knights.

Brede struck out 14 batters in seven innings in notching the win.

The Knights came up with three runs in the third and one in the sixth to give them a 4-1 lead going into the bottom of the sixth.

Consecutive singles by Doug Rhode and Jim Maule put men on first and second. Rich Bermudez hit a sharp double to drive in Rhode and Don Helm followed with a single to score Maule.

Steve Rentmeester drew a walk to load up the bases and John Perry came through with a clutch single to send Bermudez and Helm home with what proved to be the winning runs.

Hillsdale	0	0	3	0	0	1	0	—4
Oceana	0	1	0	0	0	5	0	—6

BRUINS BOW

SANTA MONICA (UPI) — Santa Monica City College won the Southern California Intercollegiate Volley Ball Association tournament Saturday by defeating University of California at Los Angeles.

Kirchhubel Sez

Pop Goes the Tax Rate Bubble

The incumbents have gone to great length over Daly City's $1.48 tax rate. One of them marvels that it has been the same for three years. Let's go back to 1958, when he was a freshman councilman. Here is the breakdown of tax rates.

Year	Tax Rate	General Fund
'58-'59	.92	.44
'59-'60	.90	.46
'60-'61	1.45	.72
'61-'62	1.48	.76
'62-'63	1.48	.78

In 1960, after Councilman Pacelli, and another incumbent councilman were elected, the tax rate went up 55c. The General Fund 28c. This is the tax rate record that you are so proud of? Despite 57½% of Sales Tax Monies going into the General Fund, 15% of all water receipts to the same, and, now, the Personal Property Tax on bedrooms, appliances, and etc. Frank, you must be kidding? How come the almost 80% increase in the General Fund.

NORTH COUNTY SPORT SCENE

WHITE WINS HURDLES

Jefferson Spikes Defeat S.S.F.

Ferdie White, last year's class B North Peninsula League hurdle champion, won the varsity lows and highs Friday to pace Jefferson High School to a 72-45 dual meet victory over South San Francisco High School.

The NPL opener was held at Daly City.

Jess Bulatao of Jefferson was a double winner in the class B division which Jefferson won, 97-34. South San Francisco won the class C division, 46½-39½.

VARSITY

Jefferson 72, South F, 45

120 HH—F. White (J), Gotelli (J), Hollenbech (SSF), 15.5; 880—Larios (J), O. Redma (n), Privette (J), 2:08.5; 100 — John (SSF), McCoy (J), Etherridge (J), 10.6; 440—John (SSF), W. White (), Emerridge, 51.8; 2 Mile—Harroun (J), Regalto (), Shenauer (SSF), 11:00.8; 180 LH—F. White (J), Hollenbech (SSF), Galliani (SSF), 21.7; 220—Ashton (SSF), McCoy (J), Tabucchi (J), 23.5; Mile—Prieto (J), Grossman (SSF), Grambow (J), 4:41.4; Discus—McCoy (J), Weber (SSF), Lechleitiner (SSF), 138-9¾; PV — Anderson (J), Lechleitiner (SSF), Privette (J) 11-6; BJ—Gotelli (J), W. White (J), Tabucchi (J), 19-9½; H—Hollenbech (SSF), Schroeder (J), Willis (J), 6-2; Shot — Davis (SSF), Secbert (SSF), Rozzi (SF), 45-7; Relay—South SF, 1:35.7.

CLASS B

Jefferson 79, South SF 34

70 HH—Olivier (J), 9.7; 660—Redman (J), 1:27.6; 75—Cortesi (SSF), 8:2; 330—Rudometkin (J), 38.4; 120 LH—Bulatao (J), 14.3; 150—Cortesi (SSF), 16.0; 1320—Young (J), 3:35.8; Discus — Catanzaro (SSF), 113-5; PV—Cavallaro (), 9-10; BJ—Bulatao (J), 19-4; HJ—Monti (J) and Meiners (SSF), 5-6; SP—Waller (J), 45-0; Relay—Jefferson, 46.0.

CLASS C

SOUTH SF 46½, Jefferson 39½

660—Johns (SSF), 1:31.6; 75—Rowland (SSF), 8.4; 330—Lugo (J), 39.3; 120 LH—Cargain (SSF), 15.7; 150—Rowland (SSF), 16.5; HJ—Cecchi (J) and Eng (J), 5-2; B—Rowland (SSF), 18-8; SP—Eng (J), 44-6; PV—Wong (J), 9-6.

SHARKS BOW

Discus Mark Set In Colt Victory

Jay Glover broke the school record in the discus as the El Camino High School track team defeated Oceana, 79½-42½, at the Colt oval Friday.

Glover flung the sphere 128 feet, two inches to win that event and set the new mark. He also won the shot put event with a heave of 47 feet, two and one-half inches.

A bristling two-mile race saw Oceana's John Serrano nip EC's Dave Canapa at the wire. Serrano ran the twin mile in a sparkling 10:49.5.

Mike Pringle and Rick Romero were also double winners for the Colts. Pringle took firsts jump events, while Romero registered triumphs in the 100 and 200 yard dashes.

It was El Camino's fourth straight dual-meet victory and gave them a 1-0 mark in the North Peninsula League dual-meet season which made its debut.

VARSITY

El Camino 79½, Oceana 42½

120HH—Hahs (EC), Schnider (O), Gonzales (EC), 16.5; 880—McCaughey (O), Boucher (EC), Ayres (EC), 2:04.2; 100—Romero (EC), Ruiz Reese (EC), Loorya (EC) and Whitman (O), 10.8; 440—Loorya (EC), Rieger (O), Cozby (O), 55.8; 2 mile —Serrano (O), D. Canapa (EC), Otto (EC), 10:49.5; 180LH—Summy (O), Hahs (EC), Snyder (O), 21.2; 220—Romero (EC), McCaughey (O), Boucher (EC), 24.0; Mile—Dring (EC), Whipprecht (O), Kroll (EC), 5:00.1; 880 relay—Oceana, 1:37.9; SP—Glover (EC), Scott (EC), Adams (EC), 47-2½; Discus — Glover, Scott (EC), Ayres (EC), 126-6; HJ—Pringle (EC), Romero (EC), Adams (EC), 5-7; BJ — Pringle (EC), Rosales (EC), Boucher (EC), 18-6; PV—Whitman (O), McCaughey (O), Holloway (EC), 10-1;

CLASS B

Oceana 81, El Camino 32

70HH—Williams (O), 10.5; 660—Fell (O), 1:34.5; 75—Knutson (O), 8.3; 330—Lucy (O), 38.9; 120LH—Knutson (O), 14.4; 150—Schug (O), 15.5; 1320—Boucke (O), 3:36.8; 440 — Oceana, 48.0; SP — Shutz (EC), no distance; HJ—Wells (O), 5-3; PV—Knutson (O), no heighth.

CLASS C

Oceana 57, El Camino 29

660—Dipple (EC), 1:36.6; 75—Dean (O), 8.5; 330—Keller (O), 42.6; 120LH—Dean (O), 15.4; 150—Peartree (O), 16.4; 440-relay—El Camino, 15.2, 50.2; SP—Daniels, (O), no distance; HJ—J. Tolentino (EC), 5-2; BJ—Dean (O), no distance; PV—Van Orden (O), no heighth.

Rams Extend Streak to 22

Westmoor Golf Coach Tony Giammona extended his undefeated win streak to 22 last week with a practice win over Balboa and a victory in the league opener with Oceana.

The Rams completely blanked Balboa 27-0 with medalist Dennis More firing a 78.

In the league opener with Oceana at Sharp Park Golf Course, Westmoor's Steve Baker and Rich Perazzo fired 77s to lead the Rams to a 17½ to 3½ victory over the Sharks.

in the high jump and broad

POLITICAL ADVERTISEMENT

Elect Thomas F.

NOONAN

Daly City, Council, April 14

© VOLKSWAGEN OF AMERICA, INC.

One of the nice things about owning it is selling it.

A new Volkswagen doesn't depreciate wildly the minute you turn the key.

In a sense, the older it gets the more valuable it gets.

So that in 5 years, the same VW will be worth more than some 5-year-old cars that cost twice as much to begin with.

Old VWs are worth a lot because a lot of people want them.

One reason is that it takes a real car nut to tell a clean used one from a new one.

VWs always look like VWs.

Another reason is that they hold up.

A VW is put together so well, it's practically airtight. (It helps to open a window to close a door. Even on old ones.)

And, new VW or old, there's all that nice money you keep saving on gas, oil, tires, insurance, and repairs.

So you can get a nice price for it. (If, for some strange reason, you'd want to sell.)

It's the kind of economy that people are willing to pay an arm and a leg for.

DALY CITY VOLKSWAGEN

6918 Mission St. Daly City

AUTHORIZED DEALER

BOWLING

I T S

WESTLAKE BOWL
By JIM GREALISH

SEA BOWL
By TRISH ARMSTRONG

Sea Bowl

TONIGHT at midnight is the deadline for entries in the Pacifica City Championships Tournament for Women. The Cancer Fund Tournament is still in progress and will be going until April 19.

Thursday Ladies Scratch: **Judy Maasberg** was in the spotlight when she topped the league for the big game and series of the day with a 201-575. Queen of the Kings and Queens League, **Gayle Harris**, bowled a great big 244 for the high game of the league. **Pete Thomas** rolled 218-606 for the high series. **Don Bennet** posted the high series of 192-511 and **John Eggiman** had the high game of 198.

Mac McKinin was the star of the 870 Classic when he bowled a 255 for the high game honor. **Don Ellefson** rolled a beautiful 224-623 for the big series. Merchants 620—**Jack Fronce** scored high in both game and series with a 209-544. **Peggy Schlothan** sure wasn't yawning on the Yawners League; she was very alert in fact to bowl such a nice big game of 203. She also had a 461 for the top series. **Penny Tsugawa, Lois Talbot** and **Charlotte Goering** really had a hey day with each bowling over a five hundred series. Penny, 212-512. Lois, 191-561. Charlotte 201-508.

★ ★ ★

WINNERS OF the Taverns sweeps were **Bob Jackson** and **Al Michalski** with each fellow bowling a handicapped 636. Glamour Grammy, **Max Hill**, led the girls for the high game and series with a 180-628. **Josie Lottice** was being a real cleaver when she picked up the 5-10 pins.

Dave Kimbrue of the Tanglefoot League must have been pretty untangled to come up with the high game and series of 204-554. The Wednesday Men's Handicap had its sweeps and the results are as follows: **Don Girdler** 219-656; **Bob Gilles** 193-632; **Rich Huckins** 191-614 and **Bob Myers** 208-628.

Sea Beattles: **Gino Lomoljo** really is becoming quite a little bowler and she topped the little sea creatures in both game and series with a 182-456. **Eva Ramero** bowled a nice 617 game and **Paula Clark** a 151. Sub for the day **Cindy Radabaugh** with 157.

Westlake Bowl

THE THIRD Annual Gold Coast Classic is the current attraction at Westlake with $294 paid out in cash prizes during the first two weeks. **Ben Savin** took first place in the upper division for the second week while **John Smith** won the 164 and under class. With eight weeks of qualifying left, there are plenty of opportunities for cash prizes plus becoming eligible for House Finals and Grand Finals.

In the Tea Timers sweepstakes, Florene Trager rolled a 604 series to take first place, beating Eleanor Holden by four pins. Thelma Fugagi took third place followed by Peg McMurty while June Wisecarver won the mystery prize.

Secretary Hal Messinger shook his slump as he led the Canco League with a 219 game and 595 series.

Four ladies topped the 500 mark in the Starliters League led by **Emily Drage** with 218-563. Other high rollers were **Juanita Berreani** with 192-525, **Myrt Engle** with 181-513 and **Anne Ikler** with 217-513.

Willie Kieve missed the 600 mark by only two pins as he led the Blue Monday Scratch League with 211 and 598.

Marge Beaumont led the ladies with 186-514 and **John Taylor** showed the men the way with 212-590 in the Southgate Mixed Fives League.

Betty Levesque rolled a big 201 game in the A-1 Nursery League as **Mary Adams** took high series honors with 518. Split converters were very busy—**Toby Georgetti 5-8-10, Rosella Intaschi 5-7, Whit Ellisen 3-10, Jean McArthur 5-7, Ruth Keefe 4-7-10, Pat Garcia 5-7-9, Ellie Bloom 5-8-10, Glinny's Glen 3-10, Linda Muzziotti 2-7, Jan Girardet 5-10**, and **Lora Parker 5-7.**

★ ★ ★

Bill Lee led the pin parade in the 815 Scratch League with a big 224 game and 590 series.

In the Ladies' 810 Scratch League, **Neva Runningwolf** took top honors for the week with a terrific 233 game and 607 series.

In the 805 Scratch League **Barry Quanstrom** led the way with 201 and 579.

It's Spring-Summer League sign-up time at Westlake as bowlers pick their spots for the coming weeks of league activity. As in the past, there are leagues for everyone. Some of the new groups are a Monday morning handicap doubles league for the ladies, a Saturday night mixed fours fun league, Tuesday night men's 560 scratch trio, plus many more.

As the unofficial results of the San Francisco City Tournament Doubles Division results were published, 829 Scratch League bowlers **Al Stagnaro** and **Bob Hansen** held second place.

Gordon Hing rolled a 224 game and 586 series to lead the Early Fives for the week.

Secretary **Doris Arnott** led her YWCA League with a 459 series with **Ellen Mateo** taking high game honors with 173. **Ellen Tinges** converted the 5-6 split.

Next Saturday will find the annual junior college tournament at Westlake with teams representing the junior colleges of the Bay Area.

TOP U.S. STARS

Olympic Fund Meet Planned

Burlingame High School will be the site of an Olympic development track meet this month that will feature some of the best known athletes and Olympic performers in the United States.

Sponsored by the Golden Gate Track Club, the invitational meet will be run on the Burlingame track the night of April 20.

Adolph Plummer, world record holder in the quarter mile, has already accepted an invitation to compete in the metric distance affair. Other performers of Plummer's caliber will be announced upon their acceptance later.

Chief reason for the meet is to raise funds to send athletes to the National AAU championships, the Olympic trials, and the 1964 Olympic games at Tokyo. All proceeds from the meet will be donated for that purpose.

Chamber Golf Event Slated

The Daly City - Colma Chamber of Commerce's annual golf tournament will be held this year at the Olympic Club course.

The tournament's usual site, the Lake Merced Golf Club, is being remodeled because of work on the Junipero Serra Freeway.

Play will be Friday, May 29. Starting times will be on a first come, first served basis.

He Threw It...

...He Caught It

THAT HIGHLY publicized "grudge" football game between Pacifica police and firemen ended in a 14-14 deadlock Saturday morning on the Terra Nova High School field. In this action sequence, police quarterback Ed Sarsfield (left photo) lofts an aerial that police end Joe Cressa (right photo) is about to gather in. Cressa scampered into the end zone for a touchdown on the play. Spectators agreed later the game turned out to be a torrid contest.

(Post-Times Photos by Howard Frankhouse)

Avelar Has One-Hitter In Colt Win

El Camino High School, behind the magnificent one-hit performance of Mark Avelar, edged out Terra Linda, 1-0, on the winner's diamond Friday.

The Colts scored their lone run in the bottom of the third when Brian Cute doubled, went to third on a passed ball, and came home on a fielder's choice.

Avelar struck out four and only walked one en route to the victory.

El Camino	ab	r	h	T. Linda	ab	r	h
Cute ss	3	1	1	Timmel lf	3	0	0
Laurel 2b	2	0	0	Clifford cf	3	0	0
Price 3b	3	0	1	F'drchk 1b	3	0	0
Harris lf	2	0	1	Dgrazia rf	3	0	1
Tyler c	3	0	2	Brody 3b	3	0	0
Davis 1b	3	0	1	Lee p	2	0	0
Tres'te rf	3	0	1	Gordon ph	1	0	0
Bersie cf	3	0	0	M'rch'ca c	2	0	0
Avelar p	3	0	0	Daniele ph	1	0	0
				Fail 2b	1	0	0
				Forry ss	2	1	1
	25	1	7		24	0	2

Terra Linda ..... 000 000 0—0 2 0
El Camino ..... 001 000 x—1 7 2

Sharks Top Crestmoor

A hitting and pitching performance by Dave Breazealle gave the Oceana Sharks a 5-0 win over Crestmoor last week in practice play.

A three-run second inning began with Steve Reisen and Steve Rentmeester drawing walks. Reisen stole third and came home on a wild pitch.

Bruce Allen walked and Ken Oden singled to load the bases. Breazeale placed a hard hit line drive over the shortstop's head to drive in Rentmester and Allen and give the Sharks a 3-0 lead.

Al Morris took a walk in the fourth and Oden came up with a second single to move him into scoring position. Brezealle hit another sharp single to drive in Morris.

Doug Rhodes doubled home Oden and Brazealle was caught trying to score.

Breazealle gave up only two hits in pitching the shutout. He struck out nine and walked only three.

Karate Club Being Formed

A karate club is being formed in Colma by resident Ramon Limon of 488 D Street. The club will meet Mondays, Wednesdays, and Saturday mornings at Colombo Hall.

Limon said the club will represent the Daly City-Colma area in the sport competitions. More information may be obtained by calling Limon at PL 5-7833.

Four members of Tennessee's basketball team come from Ohio. They are sophomores Larry McIntosh, Gil Honroe, Howard Bayne and John Jacobs. Jacobs is 6-feet-7.

D.C. LEAGUES

OLM Dons Take 6th Grade Title

The OLM Dons won the championship of the Sixth Grade League while the seventh and eighth grade leagues headed toward a windup last week in basketball play sponsored by the Daly City Recreation Department. Here is a rundown of the action:

Sixth Grade

The OLM Dons closed out their season with a 38-5 victory over the OLM Broncos to take the Sixth Grade title with a 9-0 record.

Paul Blischinski led the Dons with 12 points.

Second place was captured by the PAL Eagles with an 8-1 mark. Their only loss was to the Dons. The Eagles picked up their final win via the forfeit route over the OLPH Golds.

The PAL Thunderbolts, considered the league's Cinderella team, took third place. They finished their season with a 40-13 win over the Holy Angels Colts.

Ralph LaMar paced the Thunderbolts with 22 points.

In other action, the OLM Gaels blasted the PAL Bullets, 32-18, in an upset. Greg Sarrotti was high man for the winners.

The PAL Royals downed the PAL Falcons, 33-23. Albert Lieske hit eight for the Falcons.

Seventh Grade

The PAL Celtics continued their winning ways in the Seventh Grade, downing the PAL Vikings, 45-31. Steve Powell led the winners with 17. Carl Campos tanked 16 for the losers.

The OLM Leopards, trailing the Celtics by two games, overwhelmed the OLPH Hilltoppers, 69-16. Russ Hampton bagged 22 points for the Leopards.

The Bender Roofing Cats picked up a forfeit win over the Sherith Israel Knights.

Eighth Grade

The BYA Daly City Drug Playboys held onto first place in the Eighth Grade League by turning back the Holy Angels Warriors. Jim Feldman led the Playboys with 14 points.

Phil Chervellera was the Warrior sparkplug with 10.

The PAL Bears posted their ninth win in 10 starts by romping past the PAL Wildcats, 61-39. Dennis Smith paced the victors with 19 points. Allan Olcese came up with 17.

Arnold Garlargz led the Wildcats with 12.

Jim Grabowski of Illinois and Mel Anthony of Michigan scored three touchdowns each in Big Ten games last season. Grabowski got his against Purdue, Anthony against Iowa.

KIRCHHUBEL SEZ

Sewers and Catch Basins

There was no reason that the water from the reservoir should not have been carried away by the storm drains, if the catch basins were cleaned regularly. A lot of them you have to walk around, when it is raining.

Recreation Standings

SIXTH GRADE FINAL

	W	L
OLM Dons	9	0
PAL Eagles	8	1
Bayshore Thunderbolts	7	2
OLM Gaels	5	4
PAL Bullets	5	4
PAL Falcons	4	5
PAL Royals	4	5
Holy Angels Colts	2	7
OLM Broncos	1	8
OLPH Golds	0	9

SEVENTH GRADE

PAL Celtics	10	0
OLM Leopards	8	2
Holy Angel Padres	6	4
PAL Vikings	6	5
BYA Bender Roofing Cats	3	7
OLPH Hilltoppers	2	9
Sherith Israel Knights	1	9

EIGHTH GRADE

BYA Daly City Drugs Playboys	10	1
PAL Bears	9	1
Holy Angels Warriors	6	5
OLM Cubs	5	5
PAL Wildcats	5	5
OLPH Saints	1	9
Bayshore Bombers	0	10

The Cleveland Indians and Chicago White Sox have played exactly .500 ball against each other since the American League was founded in 1901. Each has won 678 games in their series.

Bulldog Spikes Easily Capture Four-Way Meet

College of San Mateo's track team should have stiffer competition in the future than the combined efforts of Chabott College Santa Clara, and the Youth Village were able to offer Saturday in a meet at College Heights.

CSM, getting another fine performance from its distance runners and in the field events, bowled over everything in sight en route to a first place in the four-way met and a lopsided 110-21 victory over Chabot in a Golden Gate Conference dual meet.

That win pushed the Bulldog thinclads into a tie for second place in the GGC standings, as first place Oakland beat Foothill Saturday.

A total of 11 dual meet records were set in Saturday's meet and another tied as Coach Berny Wagner saw his third pole vaulter exceed 13 feet, 11 inches this season.

Broadmoor High School Cagers Bow in Playoffs

The high school basketball team of Broadmoor Presbyterian Church was undefeated this year in regular season play in a league sponsored by the San Francisco Council of Protestant Churches.

The team won its first playoff game after the season, downing Ebeneezer Lutheran, 41-38. However, in the final playoff, Broadmoor lost to Red Shield, 54-42.

John Guz coached the Broadmoor club. Players included Kevin Burke, Ron Johnson, Jim Orlick, Bill Eagleton, Roger Ross, John Arnott, Charles Barber, Bob Hollenbeck, Steve Lewis, Jim Garretson and Alex Mattson.

The junior high team ended its season in the last division. The club was coached by Dave Peebles.

Players on both clubs will be guests at a dinner at the church Monday evening. Trophies will be presented at that time.

IMPROVE YOUR HOME
ALUMINUM SIDING

DON'T MOVE IMPROVE!

Now! 100% Financing
No Payments 'Til May
5 Years at 5%

WE WILL DO:
1. FINANCING
2. COMPLETE PLANS
3. CONSTRUCTION
4. CLEAN-UP

YOU NEED:
1. HOME
2. DESIRE TO BUILD
3. GOOD CREDIT
4. PATIENCE DURING CONSTRUCTION

CALL US NOW FOR FREE ESTIMATE
Also Builders of Fine Homes and Apartments
Deal with a construction firm of many years experience.

CAY CONSTRUCTION
Call Day or Evening PL 5-2510

FREE ELECTRICAL CHECK UP . . .

LIVE BETTER — ELECTRICALLY!
FREE ESTIMATES
220 VOLT WIRING

Reddy RECOMMENDED Dealer

Call us to replace skimpy out-of-date wiring and get top housepower for your appliances and lighting.

"PROGRESSING WITH HOME AND INDUSTRY"

KENNEDY ELECTRIC
JU 3-8090 — 184 BEACON ST., S.S.F. — PO 1-2170

POLITICAL ADVERTISEMENT

RETAIN COUNCILMAN

AL POLONSKY

Daly City Council

"Make the man selected for the job, elected to the job"

BECAUSE HE IS QUALIFIED

The Daly City Council appointed Al Polonsky to fill former Mayor Joe Verducci's unexpired term because it felt he was exceptionally well qualified. Making it clear that Councilman Polonsky's appointment was a unanimous council action, Councilman and former Mayor Edward Dennis said, **"Al Polonsky did not seek the job. The job sought him."** No greater compliment could be paid a Daly City citizen.

BECAUSE HE IS WELL TRAINED

His experience as chairman and member of the Daly City Personnel Board made councilman Polonsky well acquainted with the intricies of our city's government as well as the needs and problems of the community. Thus, when he was sworn in as councilman, he was able to quickly accept his new responsibilities and become an active, effective, working councilman. He accepted his council appointment with "no strings attached." His only commitment: To serve Daly City and its people to the best of his ability.

BECAUSE HE STANDS FOR SOUND GOVERNMENT

Councilman Polonsky reflects the desires of the taxpayer. He is a firm believer in policies of sound, pay-as-you-go financial planning and efficiency in government. And, while he has indicated his support of the city administration and department heads, he has pledged a continuing effort to bring greater economy to city operations without sacrificing the effectiveness of those services so important to the people of Daly City.

BECAUSE HE KNOWS DALY CITY AND ITS PEOPLE

Because of his 12-year residency in Daly City Councilman Polonsky is familiar with its problems and its citizens' desires. He recognizes our community's challenge and growth opportunities. A successful practicing lawyer, Councilman Polonsky is highly capable of handling city affairs. His knowledge and training are of great value in the important and sometimes complex issues that come before the Council.

Because he's the man for the job!

Endorsed by San Mateo County Labor Committee on Political Education

CITY ELECTION APRIL 14

This advertisement paid for by the Daly City Citizens for Polonsky, Ben Albrecht, 83 Fairway Drive, Chairman

FAMILY LIFE
OF NORTH COUNTY
DALY CITY — PACIFICA — COLMA — SOUTH SAN FRANCISCO

Sugar 'n' Spice

By Nell Norton

THIS WAS share-the recipes week for me. I received a call from Mrs. Jane Engler of 2714 20th Avenue, San Francisco, asking for a new and different way to serve ground beef and offering a delightful dessert recipe. I think we made a good bargain, for this meat loaf fits the new and different description and has the added attraction of being made ahead. Most important—it's delicious.

ROAST MEAT LOAF

2 eggs
1 cup milk
Three-fourths cup quick oats
1 tablespoon salt
½ teaspoon dried savory leaves
1 tablespoon parsley
¼ teaspoon pepper
½ cup chopped onion
2½ pounds ground meat

Beat eggs slightly. Stir in milk, oats, salt, savory, parsley and pepper. Set aside. Fry onions 'till tender. Combine with meat and add to above mixture. Pack into wax paper lined loaf pan 9 by 5 by 3 and store covered in refrigerator for at least two hours. Turn out on shallow pan. Bake 30 minutes in 350 degee oven. In the meantime, make glaze and brush top and sides of meat loaf as it bakes 45 minutes longer.

GLAZE

½ cup chili sauce
2 tablespoons brown sugar
¼ teaspoon dry mustard

Combine ingredients and brush over meat loaf.

☆ ☆ ☆

SINCE THIS meat loaf has little or no gravy, a potato dish that doesn't require a gravy seems in order. These potatoes are "gussied-up" with a coating of crushed corn flakes and cheese.

POTATO CHEESE CRUNCHIES

4 medium potatoes, cooked and cut into serving pieces
3 tablespoons butter, melted
⅓ cup crushed corn flakes (about 1 cup, uncrushed)
¼ cup cheddar cheese, grated
1 teaspoon salt
½ teaspoon paprika

Pour melted butter over cooked potatoes. Roll potatoes in corn flakes and cheese. Sprinkle with salt and paprika. Broil five inches from heat for about 10 minutes or until golden brown. Serves four to six.

☆ ☆ ☆

THIS POTATO dish is especially suited to accompany this meat loaf because the loaf will cut easier if you remove it from the oven and let it stand for about 10 minutes. And during those 10 minutes you can brown the potatoes.

Now we come to Jane's part of the recipe exchange. This cake makes a beautiful and delicious dessert. Jane hastens to add that it isn't a quickie — it does take a bit of work but the results more than justify the time and care aspect in its preparation.

RAINBOW CAKE

1 pkg. orange gelatin
1 pkg. cherry gelatin
1 pkg. lime gelatin
3 cups hot water
1½ cups cold water

ing one cup hot water and a half cup cold water for each. Pour into separate 8 by 8 by 2 pans and chill until firm.

1 cup pineapple juice
¼ cup sugar
1 package lemon gelatin
½ cup cold wter

Combine pineapple juice and sugar and heat until sugar is dissolved. Remove from heat and dissolve lemon gelatin in the hot liquid. Add remaining half cup of cold water. Chill until syrupy.

1 cup graham cracker crumbs
2 cups whipping cream

Mix graham cracker crumbs with melted butter and press crumb mixture smoothly over bottom of a nine-inch spring form pan.

2 cups whipping cream

Whip cream and fold into syrupy lemon-pineapple mixture. Cut the firm orange, cherry and lime gelatin into cubes about one-half inch square. Fold into whipped cream mixture and pour into spring form pan. Chill eight hours in refrigerator. Remove sides of pan, leaving cake on bottom, and fost with whipped cream. Serves 16 to 20.

☆ ☆ ☆

A POST-SCRIPT: in the recipe for quicknic grill one item was missing, in the mayonnaise, mustard, onion dressing for the potatoes you should add 1 tbsp. milk. This makes it easier to spoon over the potatoes.

The 'Services' at Garden Lane

STUDENTS at Garden Village School in Broadmoor presented a massed flags ceremony at the school. The flags and uniforms they wore represented organizations in the school or sponsored by the P-TA. Form left are Eddie Cueva, Indian Guides; Donna Sublow, Blue Birds; Kim Pappas, Brownies; Rick Knight, Boy Scouts; Mary Holt DeWitt, Girl Scouts; Eddie Cohen, Cub Scouts; Michele Raymond, Camp Fire Girls; David Pinelli and Steve Manis, traffic safety guards. (Post-Times Photo)

P-TA to Hear Music Students At Installation

The theme of the El Rancho P-TA meeting Monday, at 8 p.m., in the multiuse room of the school will be "Performing Pupils and Proud Parents."

Members of the band and music students of the school will present entertainment for the evening.

The installation of officers will take place with Mrs. Kenneth Morris, a recent state honor life member, officiating.

New officers are Mrs. Thomas Van Sebille, president; Darrell Brown, honorary vice president; Mrs. Rienhold Peterson, vice president; Mrs. Eugene DiPussqua, treasurer; Mrs. Donald Davis, treasurer; Mrs. Walter Reed, historian; and Thomas Cleary, auditor. Past president is Mrs. Hoadley Johnson.

School Class Visits Market

The first grade classes at Vista Mar School paid a visit recently to the Westlake Food Center in the Westlake Shopping Center, as part of a study on "Food and Nutrition." The children viewed the storage, freezing and packaging areas of the supermarket.

The third grade classes had Les Landen of television channel 9, KQED, as their guest speaker. Landen is guide of the program "Bay Area." He explained the filming and processing of the weekly television show and illustrated the talk with cartoon drawings.

Sorority Seats New Officers

New officers of the Nu Sigma Chapter of Beta Sigma Phi Soroity will be installed on Thursday, April 16.

The officers are Mrs. Robert Chase. president;; Mrs. Robert Samuelson, vice president; Mrs. Thomas Eichner, recording secretary; Mrs. Richard Gallo, corresponding secretary; Mrs. Frank McCarthy, treasurer.

Champagne Preview

CORKS WILL POP at a champagne preview of the third annual Furniture Fashions Exposition on May 15. The event is sponsored by the Golden Gate Kindergarten Association Auxiliary. Sampling a bit of the fare which will be made available are, left to right, hostesses Mrs. Richard Rossi and Mrs. Norman Wheeler, and co-chairman of the event, Mrs. William Cereske. (Post-Times Photo)

Second Annual Pacifica Arts Festival Planned

Pacifica's second annual Festival of the Arts will be held this year on Mother's Day weekend, May 9-10.

The festival again will be sponsored by the Art Guild of Pacifica.

Any artist may enter. Work of high school students will be accepted and exhibited. There is no fee for admission.

All works, according to festival officials, must be original. Several divisions are planned —including crafts. Artists must choose in which division any mixed art work is to be shown.

Works will be accepted the morning of May 9 from 8 to 10. Registration will be at that time.

Each artist will be limited to three works if he is showing in only one division of art work. If more than division is to be entered, he will be limited to a maximum of two entires in each.

In crafts, the limit will be five entries each.

Sydney Clark will serve as chairman of the festival.

Two Honored At Parkside For Activities

Two honorary life memberships in the California Congress of Parent-Teachers were presented when Parkside School of South San Francisco recently observed Founders' Day.

Michael Greco, Parkside physical education teacher was honored for his work with the boys, the understanding he has given them and the respect they have for him.

Charles Wright received the honor for his Cub Scout and Boy Scout achievements throughout the years and his numerous church activities.

Past honorary life members present were Mmes. James White, Fred Springer, William Jennings, F. F. Herrero, J. J. Montgomery, R. R. Augustus, R. H. Houston and Emile DeAntoni.

The nominating committee for next year's officers was chosen and consists of Mmes. Manuel Johns, Charles Wright, Clarence Kerker, Anthony Gislon and Henry Olson.

Recollection Report Set

At 8 p.m. Monday evening, Westlake Catholic Women will meet in the parish hall of Our Lady of Mercy Church.

Mrs. Albert Fambrini, spiritual director, will give a report on the recently-held day of recollection.

Mrs. Frank Burns, president, has announced that a nominations committee will be chosen.

This will be the last meeting before the church's parish festival, "Roman Holiday," April 30 and May 1-3.

Mrs. Anthony Formosa, hospitality chairman, will be assisted by: Mrs. Robert Brown, Mrs. John Kelleher, Mrs. Leonard Scott, Mrs. Jack Scherer and Mrs. James Walsh.

Fitness Topic At Alta Loma

A program of physical fitness with demonstrations by students will be given by teachers Kathryn James and Owen Kashevaroff at a meeting of the Alta Loma P-TA on Thursday, April 16, at 8 p.m., in the multiuse room.

The teachers and school nurse Patricia Wadell will answer questions on general health and physical fitness after the demonstrations.

Boy Scout Troop 292, under the leadership of Melvin Bohnert, will present the colors and lead the pledge of allegiance.

Refreshments will be served.

POLITICAL ADVERTISEMENT
Elect Thomas F.
NOONAN
Daly City, Council, April 14

Workshop Plans Special Show For Children

The Actor's Workshop's annual musical production for children—"The Sleeping Beauty"will open Saturday morning, for a weekend run at the Marines' Theatre in San Francisco.

Written and directed by Producing Director Jules Irving and featuring members of the permanent company, the show will play Saturday and April 11 at 10:30 a.m., and Sunday and April 12 at 1 and 3 p.m.

"The Sleeping Beauty" is a bonus production free to subscribers.

Tau Gamma Hosts March Council Meet

Tau Gamma Chapter, Beta Sigma Phi, of Pacifica, was host for the March meeting of the sorority's Northern Peninsula Inter-City Council. The meeting was held in the home of Mrs. Oliver Payton.

Officers elected by chapter representatives include: Mrs. William Wilson, president, Xi Kappa Upsilon; Mrs. Jack McCauley, vice president, Psi Epsilon; Mrs. William Gardner, corresponding secretary, Eta Gamma; Mrs. Ken Mills, recording secretary, and Mrs. Payton, treasurer, both of Tau Gamma.

The council will hold its second observance of Founder's Day, April 30. Details will be announced later.

Holy Angels Guild Plans 'Sew 'n Show'

Holy Angels Women's Guild will present a fashion show entitled "Sew and Show," on May 1 in the parish hall, with members of the guild modeling fashions they have made themselves.

Special feature of the evening will be the "Cavalcade of Cottons," a loan wardrobe provided by the National Cotton Council and McCall's Patterns to demonstrate the practicality of home sewing. A collection of cottons, featuring 1964 patterns and fabric finishes, will be presented.

New trends in cottons will be illustrated by a stretch fabric, an embossed double knit, pastel denims, pin-stripe suiting, and doeskin. Patterns will include a tent dress, shifts, wandering waistlines, shirt-cuffed sleeves and at-home attire.

COMPLETE PRINTING SERVICE
Letterheads • Envelopes • Business Cards • Rubber Stamps
SPECIAL OFFER
1000 LETTERHEADS ENVELOPES $29.50
DALY CITY DUPLICATING
6748 MISSION STREET TEL. WY 2-1111

Imagine! You actually pan for *real* gold at a *real* waterfall and stream—just like the pioneers did it years ago! Don't miss this extraordinary experience . . . as history lives again in the Home Mutual lobby!

Take Home Real Gold Dust!

That's right! The gold you pan from our honest-to-goodness mountain stream . . . now bubbling and sparkling in our savings lobby . . . *is all yours!* Come in! Meet our "Old Timer" . . . Experience the thrill of actually *panning for gold* at Home Mutual!

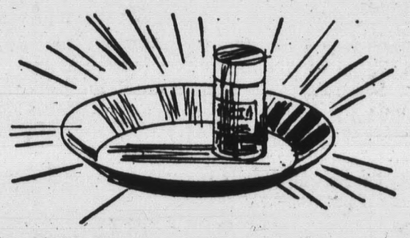

NOW
AT OUR WESTLAKE OFFICE
Pan for gold 12 to 4 daily, Fridays 12 to 6

RESOURCES OVER $225 MILLION
A SAN FRANCISCO TRADITION OF SAFETY AND SERVICE SINCE 1885.
4.85% current rate per annum
INSURED
PAID QUARTERLY

FEDERAL HOME LOAN BANK MEMBER
FEDERAL SAVINGS & LOAN INSURANCE CORP. MEMBER

Home Mutual Savings
AND LOAN ASSOCIATION
Westlake • 5 Southgate Avenue • Westlake Shopping Center • WYman 2-4300
MEMBER FEDERAL HOME LOAN BANK

Louanne's Datebook

By Louanne Heath

IF YOU have or have ever had a son, daughter, or grandchildren who have served with the U. S. Navy, Marine Corps, the Coast Guard or reserve units of those branches of the service—and if you haven't as yet investigated the Navy Mothers Club of America, please do so this Saturday afternoon.

Mrs. Mary Cristofani of Pacifica, a club member for more than 20 years and a chapter commander for five years, is the organizing mother for the Pacifica area and she hopes to have 25 eligible women recruited for a new Pacifica Chapter by 2 p.m. Saturday. At that time, the information booth in the Central Market in Linda Mar will have served a second day to inform the community of the club and its aims.

The Navy Mothers are very active in the Bay Area and, according to Mrs. Cristofani, have never really received the attention that they deserve for their many activities.

"Our mothers, and grandmothers, work very hard on welfare projects for the men and women in the service and their families, but many people don't know such a group as ours exists," Mrs. Cristofani continued.

Founded in 1930 by **Mrs. Emma Jones** of McAllen, Texas, and 29 local women, the corporation has now grown to include 25,000 members in the continental United States. Members of this non-sectarian and non-political welfare organization work in 108 of the nation's 178 veterans hospitals, in Service Centers and with the U.S.O. Local clubs make layettes for expectant Navy wives, scuffies, soaker pads and bibs for patients, send donations for cigarettes, candy, books, etc., and make cash donations for distribution by coastal clubs. In addition, the Navy Mothers of America, Inc., own and operate the Blue Jackets Haven in Oakland and the Servicemen's Center in Philadelphia, Penn.

Mrs. Cristofani has, as organizing mother, arranged for **Mrs. Caroline DeMartini** of San Leandro to be on hand from 1 until 2 p.m. Saturday to discuss the group and its activities with interested Pacifica women. According to Mrs. Cristofani, at least 25 applicants must sign up before a new chapter can receive a charter.

To achieve this, many personal calls have been made and some literature has been mailed during the past few weeks. If you haven't been contacted as yet, don't hesitate to visit the booth Saturday or call 359-1508 for more information.

☆ ☆ ☆

WORD RECEIVED this week from former City Councilman **Fred Bertetta** and his wife indicates they have now reached Bangkok as they make their second around-the-world trip. To date, they have visited Hawaii, Tokyo, Manila and Hong Kong and will continue on to tour India, Greece, Vienna, Stockholm and Moscow, and then motor through Europe prior to their return home in June.

☆ ☆ ☆

NEW RESIDENTS of Westlake are **Mr. and Mrs. Roger Maher** who have recently returned from a honeymoon in Carmel. Both Mr. and Mrs. Maher (she is the former Judith Kaufman) are from San Francisco.

☆ ☆ ☆

ENJOYING an evening of dancing to the music of a very fine combo Saturday were the parents and friends of the young men of Cub Pack 248 of Westlake.

Bud McLaughlin was general chairman of the annual dance party and **Mrs. Alice Kerekes** was in charge of decorating the Westlake Clubhouse for the occasion.

A special salute was given to the members of Den 8, which was represented by the largest number of parents and friends. More than 70 persons attending were affiliated with Den 8.

As a group, the parents of boys in Pack 248 are a very devoted and loyal body of workers who are seriously interested in the scout movement. When the Pack's B team won its first game of the season after three unsuccessful starts, it was very difficult to determine who was the more excited—the boys or the parents.

On hand at the West Sunset playground to cheer pitchers Scott Dunbar and David Minette and their teammates to a 20 to 5 victory were **Mr. and Mrs. Tim Nicholson, Mr. and Mrs. Stanley Bacon, Mr. and Mrs. Donald Garrity, Mrs. Warren Bauer**, and **Mr. and Mrs. John Minette.**

☆ ☆ ☆

THE PREPARATIONS for Westlake's first book fair are proceeding well, according to reports from **Mrs. Lionel Farber**, chairman, and committeewomen **Mrs. Herbert Wiener** and **Mrs. Maude Hanselmann.**

The fair, which is being sponsored by the Daly City unit of the Friends of the Library, will be held in the Westlake Mall Saturday, April 18, from 10 a.m. to 4 p.m., and will feature some remarkable bargains on hard cover and paperback editions of all types of books and a few magazines. According to Mrs. Farber, prices will be low with many volumes selling for only five, ten or fifteen cents. So plan to come early and take advantage of the special buys.

Collection of books to be sold at the fair continues and localities are urged to check their shelves and take books they wish to donate to either West Westlake Firehouse or to the firehouse near City Hall in downtown Daly City.

☆ ☆ ☆

VISITORS to Disneyland may see a familiar face this summer. Lovely, blonde **Madilyn Wagner**, the daughter of **Mr. and Mrs. William Wagner**, has recently been employed as a guide in the fabulous fun mecca in the southland.

"SO NOW you mourn, who stay behind, How sad 'twould be to leave and find, upon that distant other shore, no loved one who has gone before, the gates of Heaven to enter thru with no one there to welcome you."

This lovely, anonymous poem was the message sent to **Mrs. John F. Kennedy** by young **Gary** and **Laura Moe** late last year and last week one of the beautiful cards of acknowledgment from the former first lady was received by the children. It was promptly filed away to become the first piece of correspondence ever received by them from an important international figure.

The collection of such items should come naturally to the duo for their grandmother, **Mrs. Lillian Krugar**, has a collection of more than 300 letters, which she has received from such people as Gen. Douglas MacArthur, Adm. Chester Nimitz, Sir Winston Churchill, Eleanor Roosevelt, and John F. Kennedy. One of the Kennedy letters, written before he became president, is in his own hand while the one following his election to the presidency was written by a secretary. Mrs. Kruger crochets Bible bookmarks and sends them with an inspirational message to hundreds of world leaders and has even had one of her letters read to delegates at the Geneva disarmament conference.

AAUW Unit In Pacifica Plans Meet

The American Association of University Women, Pacifica Branch, will meet at 8 p.m. today at the Red Cross Building in Sharp Park.

The program will feature a roundtable discussion on the Rumford Act and the initiative movement to repeal it.

Panelists will be Mrs. Lydia Azevedo, Mrs. Mary Henderson, Mrs. Frances Marvin, Mrs. Judith Adams, Mrs. Mildred Simon and Mrs. Jeannine Wilby.

In addition to the program, an election of officers for next year will be held.

Creative Art To Be Aired Before Guild

Giacomo Patri of the Grove Street Art School in San Francisco will speak on creative art at a meeting of the Art Guild of Pacifica at 8 p.m. Monday in the American Legion Hall in Rockaway Beach.

Ann Eckels and Roberta Ewald will be hostesses.

The club has welcomed as new members Nell Hayes and Marian Lucas of San Francisco and William Morgan of 9 Clearview Drive, Daly City.

Belle Nau will host a meeting of the guild's executive board at 8 p.m. April 27 at her home at 1019 Fassler Avenue, Pacifica.

On Stage With the Brownies

BROWNIE TROOP 511 repertoire company gave a command performance before their dads at the annual Father and Daughter Dinner held recently at the Olympia School multi-use room. The original play, written by former troop leader Mrs. William Chalmers, had musical accompaniment provided by, left to right, Robin Sousa, Cathy Davis, Peggy Ryan and Susan Miller. Also taking part in the play were Lenore (Dirty Louie) Hough, Nancy (the Mayor) Luders, Tammy (Dan the Medal Giving Man) Walters, Nadine (Slim) Monto, Debbie Borghello, Cindi Budea, Michele Cecena, Crystal Chalmers, Cathy Davis, Debbie Glass, Nancy Klotz, Susan Miller, Lexi Morgan and Cynthia Ricchi. (Post-Times Photo)

Pupils Tour Arts Division

Thirty students from speech arts classes at Ben Franklin School in Daly City have visited the drama and television department of San Francisco State College.

Christopher Larke, co-ordinator of publicity and information for the creative arts division of the college, conducted the students on a tour of the department's facilities.

Scouting Activities

Cub Pack 291

Den winners in Pack 291's, South San Francisco, Pinewood Derby are David Markstron, Mark S. Della Darby, Jon Reid, first place; Ken White, Kevin Flynn and John Matney, second place, and Burton Palmer, Tim McQuade and Jorge Rebota, third place.

First place pack winner was Ken White. Second place went to Mark Della, and third place to David Markstrom.

Cubmaster Harry Plumb and Den Chiefs Jerry and Tom Health presented Bobcat pins to Jeff Cavagnoro and John Matney. Mrs. George McQuade and Mrs. Paul Anderson were thanked for their work with the pack.

Kirk Marchetti, Jorge Rebota, Timmy Cowen, Darby Reid and Charles Terry received awards.

Other cubs who were presented merit badges are Thomas Plumb, Eddie Lucero, Jack Lee, Bob Clary, Mike Clary and Mike Aquilina.

A den mother's badge and pin were given Mrs. Jack Lee. Mrs. Donald Clary and Mrs. Daniel Flynn received miniature den mother's pins.

Scout Troop 289

Members of Boy Scout Troop 289 have been working toward a conservation merit badge by assisting the Pacifica Park Department, under the direction of Louis Starelli, on an erosion washout at Westview Park.

Beautification and stabilization of the slope has been promoted in the area by planting ice plant.

Helping Mary's Help

"HIGH ON A HILL" is the theme of the Ninth Annual Fuchsia Ball sponsored by the Mary's Help Hospital Guild on May 9 at the Fairmont Hotel. Getting in the spirit of things are Mrs. Clifton West, reservations co-chairman; Mrs. Albert Fambrini, general chairman, and Mrs. Philip Glebow, the other reservations co-chairman. (Post-Times Photo)

'High on a Hill' Theme Chosen for Fuchsia Ball

"High on a Hill" is the title chosen for the thirteenth Annual Fuchsia Ball to be presented by Mary's Help Hospital Guild on May 9, 1964.

The theme is connected with the new Mary's Help Hospital now rising on the hill in the southern part of Daly City.

The Fuchsia Ball will be held in the Fairmont Hotel Grand Ballroom. Music will be by the orchestra of Johnny Blake.

Proceeds from the event will go to the hospital building fund for the new $9-million, 10-story structure now under construction. This hospital, operated by the Daughters of Charity, will serve the needs of Daly City and the North San Mateo County area.

Chairman of the Fuchsia Ball dinner dance is Mrs. Albert Fambrini. Her committee includes Mrs. A. V. Costantini, co-chairman; program, Mrs. Philip Glebow and Mrs. Clifton West; reservations, Mrs. A. J. Sullivan; decorations, Mrs. Dario Baciocco; invitations, Mrs. Frank Kelechava; treasurer, Mrs. Alexander Petrilli; secretary, Mrs. Louis Piancone and sponsors Mrs. Thomas Caldarola and Mrs. Thomas Perlite.

Reservations may be made by calling Mrs. A. J. Sullivan at SE 1-2027.

Traffic Film To Be Shown

"Wheels of Tragedy," a film on traffic, will be shown at the April meeting of the Olympia P-TA tomorrow at 8 p.m. in the school's multiuse room.

The film will be shown by San Francisco Police Officer John Johnson. A discussion period will follow.

Mrs. Kenneth Edwards will serve refreshments. She will be assisted by Mrs. Gerhard Schaefer.

ORT Unit to Hear Milliner

"Hats and the Woman" will be discussed by Mrs. Ernest Frankel, a milliner and member of the Northern Peninsula Chapter of ORT, at a meeting of the chapter at 8 p.m. tomorrow in her home at 3531 Moraga Street, San Francisco.

Balboa Class Plans Reunion

The Balboa High School Fall Class of 1955 is planning a class reunion.

Class members who have not been contacted may call Tony Marelich at JU 4-2243 or Marilyn Jessen Briones at 355-4049 or write to Balboa Reunion—Fall 1955, 115 Juanita Avenue, Pacifica, California.

Final Plans Mapped for Fashion Show

Final plans have been made by the St. Martin's Episcopal Churchwomen of Daly City for a fashion show luncheon to be held May 2 at the Olympic Club at Lakeside.

Present at the planning meeting and making progress reports were chairman Mrs. Lincoln Walter and co-chairman Mrs. U. R. Kendree; tickets, Mrs. Ken Brugge, decorations, Mrs. Bernard O'Hara; models, Mrs. Don Johnson; hostesses, Mrs. Harry Smith; seating, Mrs. Stan Jones; general assistant, Mrs. Howard Dunbar; and publicity, Mrs. Hal Fox.

Hostesses will be Mrs. Ted Tobby, Mrs. Victor Graf, Mrs. Jack Conway, Mrs. Joseph Bonavito, Mrs. William Owen, and Mrs. G. E. Langford.

Hostesses will help carry out the theme, "Fashions for Faraway Places," with authentic costumes from foreign countries.

Mona Baker will be the commentator for the show, which will feature fashions from H. Liebes and cosmetics by Beauty Counselor. Reservations can be made for the noon program by calling Mrs. Brugge at PL 5-3261 or Mrs. Richard Brooks at WY 2-3951.

Y-Wives Slate Demonstrations

A demonstration on refinishing furniture will be given at Tuesday's meeting at 10 a.m. of the Daly City Y-Wives in the Lincoln Park Clubhouse.

A representative of Bix Service Company at Acton and Brunswick Streets.

Camino Reelers Begin Planning For Festival

Newcomers to folk dancing will be especially welcomed at the next meeting of the El Camino Reelers at the War Memorial Community Center Friday, April 10, according to director Elsie Maclaren.

The folk dancing begins at 7:30 p.m. with advanced group going on the floor at 8 p.m. Refreshments will be served.

The El Camino Reelers are members of the Folk Dance Federation of Northern California and the San Francisco Council of Folk Dance Groups. They are sponsored by the Daly City Recreation Department.

The Reelers will host a big festival at the War Memorial Community Center on Flag Day, June 14. Mrs. Maclaren, who has been active in folk dancing for 17 years, will start teaching dancers for the festival.

Persons wishing more information may phone PL 5-0065 before 7 p.m.

Premiere of Concerto Set By Symphony

The San Francisco Symphony Orchestra will perform the world premiere of Ernest Kanitz' Concerto for Bassoon and Orchestra tonight in the Opera House. The concert will begin at 8:30.

Bernard Garfield, the Philadelphia Orchestra's first bassoonist, will be the guest soloist. The orchestra will be conducted by Josef Krips.

Also on the program will be the symphony's first performance of Leo Smit's Symphony No. 1 and the Fifth Symphony by Shostakovich.

The concert will be repeated at 2 p.m. tomorrow and 8:30 p.m. Friday.

THE FOURTH NECESSITY?

After the three basic necessities — food, clothing and shelter — comes the Fourth Necessity — enough life insurance.
It guarantees the other three for your family. And the one sure way to make certain they are adequately protected is through Metropolitan's Family-Security Check-Up. No obligation. Call today!

DAVID A. DALE
RES. WY 2-3984 OFFICE DO 2-8360
Metropolitan Life
INSURANCE COMPANY NEW YORK, N.Y.

DON'T WAIT FOR THE "WEATHER CHANGE"
LIST YOUR PROPERTY NOW!
WE CAN SELL FAST—WITH DELAYED OCCUPANCY
9 QUALIFIED BROKERS TO SERVE YOU
CALL CALLAN REALTY PL 5-6464

two locations to serve you
81 WESTLAKE MALL—PL 6-1331 Adjoining Westlake Food Center
53 WEST PORTAL—SE 1-1434 At West End of Twin Peaks Tunnel
Adeline BAKE SHOP
FREE COOKIES FOR THE KIDDIES

It's Hawaiian Pineapple Baked Delights time at Adeline Bake Shop

PINEAPPLE Upside Down Cakes reg. 95c ..... 79¢
PINEAPPLE WREATH CAKES reg. 90c ..... 79¢
PINEAPPLE DANISH DELIGHTS Treat Yourself to the Best! Reg. 3 for 48c ..... 3 FOR 39¢
Pineapple Crunch Tube Cakes Old Fashioned Bakery Goodness Reg. 1.50 ..... 1.39
WATCH THIS AD NEXT WEEK
PINEAPPLE CRUNCH LOAF CAKES Another favorite old fashioned delicacy Reg. 70c ..... 59¢
Pineapple Cream Pies You'll come back for more of this delectable pie..... reg. 1.10 89¢
We'll be featuring Old-Fashioned Bakery Specials

BETTER BUSINESS

Medicare Content Must Be Detailed

By LORENE BEASLEY
Editor, Better Business Bureau "Barometer"

THE MOST susceptible people to quackery in medicine are those who make their own diagnosis. Proper treatment cannot be given without a proper diagnosis by a doctor. No person should attempt to diagnose their own case.

Older people are very likely to be victimized by quackery. A national survey has shown that arthritic patients spend $250 million a year on misrepresented products.

There are medicines on the market that do relieve minor aches and pains. Be sure to read the label and enclosed circular in the package before taking any medicine bought without doctor's orders.

It is required by law that all medicines be truthfully described on the label of the container with directions how to be used safely and effectively and with a warning against possible harmful effects the medicine might produce.

Advertised "cures" for alcoholism are worthless. Recovery from alcoholism depends entirely on the individual's sincere desire to stop drinking and his willingness to accept medical and spiritual help.

SO-CALLED air purifiers for preventing or treating respiratory infections and other types of diseases are among the most prevalent health swindles. Equipment is available for effective air purification but the small units usually found on the common market do not have sufficient capacity for removing dust and pollen and may aggravate, rather than help, the patient's allergic condition. No air purifier can truthfully be promoted for the treatment of bacterial diseases.

Air treatment devices are also sold as "negative ion generators". However, it has not yet been established that negative ions are of any value in the prevention or treatment of diseases.

"Tired Blood" remedies may actually do harm by masking the symptoms of a disease. An inexpensive blood test by your doctor will give the correct information as to whether iron medicine is needed. Symptoms of tiredness may be due to many different causes and a layman is not qualified to diagnose whether tiredness is caused by an iron deficiency, anemia or by pernicious anemia which is a fatal disease if not properly treated.

ASPIRIN and other such pain relievers may afford temporary relief from sinus, but the actual cure requires medical attention.

Antiacid preparations may help to relieve the pain caused by hyperacidity. However, anyone suffering from a stomach ulcer should be under a doctor's care. There are no drugs that can be legally sold for the self treatment of ulcers.

There are no drug products which can truthfully be promoted for the self treatment of pyorrhea. If the gums are sore and bleeding, it may be a sign of many different serious diseases that only a dentist or doctor can diagnose.

There is no known kidney self medication that can legally be labeled as a cure for kidney or bladder disease.

Colitis is a complex and often serious disease and no self treatment should be attempted. No laxative is safe for continuous use. The promise to "break the laxative habit" is another gimmick to sell laxatives.

ANYONE suffering from diabetes should be under the care of a physician for regular examinations and any needed adjustment of their treatment. Beware of advice given by "health food" promoters, vitamin salesmen and popular diet books.

Millions of lives would be saved with the prompt diagnosis and treatment of cancer. Many cancer victims or their families have spent thousands of dollars on worthless treatment. There are no serums, drugs or diets which have been proven effective in the cure of cancer.

It is a violation of the Federal law to distribute falsely represented, worthless or dangerous cures and medical devices. When in doubt concerning a product, check with the Better Business Bureau for the record of the firm or individaul.

If you have been the victim of a health swindle, contact the Food and Drug Administration, Washington, D. C., State food and drug law enforcement agencies, or your local police departments.

JOHN J. WUERTHNER
Named President

Wuerthner Now Heads Systematic

John J. Wuerthner has been elected president of Systematic Savings and Loan Association in Daly City. The post was previously held by Dr. Robert F. Beauchamp, who continues as a director.

Wuerthner has been executive vice president for the past year. During this time, the association's assets have increased 150 per cent to a figure exceeding $10 million.

Wuerthner attributed this growth to the confidence the community has placed in the home-owned and operated association. He declared:

"We are especially grateful to the people in this area who have helped us grow. We have great faith in the future of Daly City.

"It is our intent to maintain a quality of service and a progressive policy that will merit continued confidence and keep pace with the growth of the community."

RALPH A. PIFARI
Named Vice President

Name Pifari To Loan Post

Ralph A. Pifari has been named vice president, real estate investments, for First Charter Financial Corporation's three Northern California savings and loan associations—Pioneer Investors, Home Mutual, and Berkeley Savings—according to Charles A. Wellman, president.

Pifari joins the savings associations after a 25-year affiliation with the Bank of America where he was vice president and head of the bank's state-wide appraisal department.

In his new position, Pifari will direct the associations' appraisal departments and be responsible for training of loan officers and appraisers. As a member of the senior loan committee, he will review loan underwriting and quality control techniques and help establish programs for greater market penetration in terms of types of loans and new lending facilities.

He is a member of the San Francisco Chapter of the American Institute of Real Estate Appraisers and a director of the Real Estate Research Committee.

The combined total loans outstanding of the three associatioins amount to more than $850 million.

ENDORSEMENT FROM A PRO

HARRY KARL, left, and Jerry West, of the Los Angeles Lakers' Basketball team, wind up final marketing plans for the new "All Pro 44" line of athletic shoes. West's signature will go on both high-top and oxford models. In Daly City a Karl's Shoe Store is located in the Westlake Shopping Center.

'Springfest' Date Changed

The Daly City Recreation Department's annual "springfest" for members of junior teen clubs will be held Saturday, May 9, instead of Saturday, April 18.

Repairs to the War Memorial Community Center gymnasium floor, damaged last month by water from a sprinkler head, has necessitated the change in date.

The "springfest" will feature Bill Keffury, KYA disc jockey. Tickets go on sale today for club members and their guests.

Theme of the program will be: "Sounds of Music."

A trophy will be awarded to the club compiling the highest number of points awarded in various phases of "springfest" preparation.

Teenage Drama Workshop Will Offer Two-Act Play

Five performances of a two-act children's play, "The Clown Who Ran Away," will be offered by the Teen-age Drama Workshop, sponsored by the Daly City Recreation Department, on three Saturdays this month and next.

Performances will be April 25 and May 2 and 9 in the Little Theatre of Westmoor High School, the War Memorial Community Center, and the auditorium of Bayshore School.

Tickets for all performances will go on sale today at the War Memorial Community Center, the Westlake Park Clubhouse and at other school and recreation department facilities.

Gail Land, Westmoor High School freshman, will star as Bozo the Clown.

The play is the story of a clown who runs away from a circus. While he's away, he stops to help a doll shop owner recover stolen dolls. With the aid of a talking horse, Bozo captures Rudolph Bernard Boo and Ugly, the two robbers, and returns the dolls.

Members of the cast, which numbers more than 20, are all area junior or senior high school youngsters.

New Olson Rug Outlet Opens

The 90-year-old Olson Rug Company, based in Chicago, has opened a new broadloom carpet and rug salesroom at 222 Third Avenue in San Mateo.

The store is under the management of Harry Dittmer of Millbrae.

Blake Named 'Outstanding'

Westmoor trumpet player Larry Blake was named "the outstanding brass musician" in the All Star Band competition recently at the University of Nevada.

He was chosen to play lead trumpet in the carefully selected All-Star Band, defeating 50 other young performers, and was awarded a certificate of accomplishment.

Students from high school bands from California, Nevada, Utah and Oregon took part in the competitions.

Last month, Blake earned a superior rating and "command performance" for his trumpet solo, "Farewell, My Granada," made popular by Raphael Mendez, Blake's favorite classical performer.

Blake hopes to become an arranger for big jazz bands.

Westmoor Park Is Dedicated

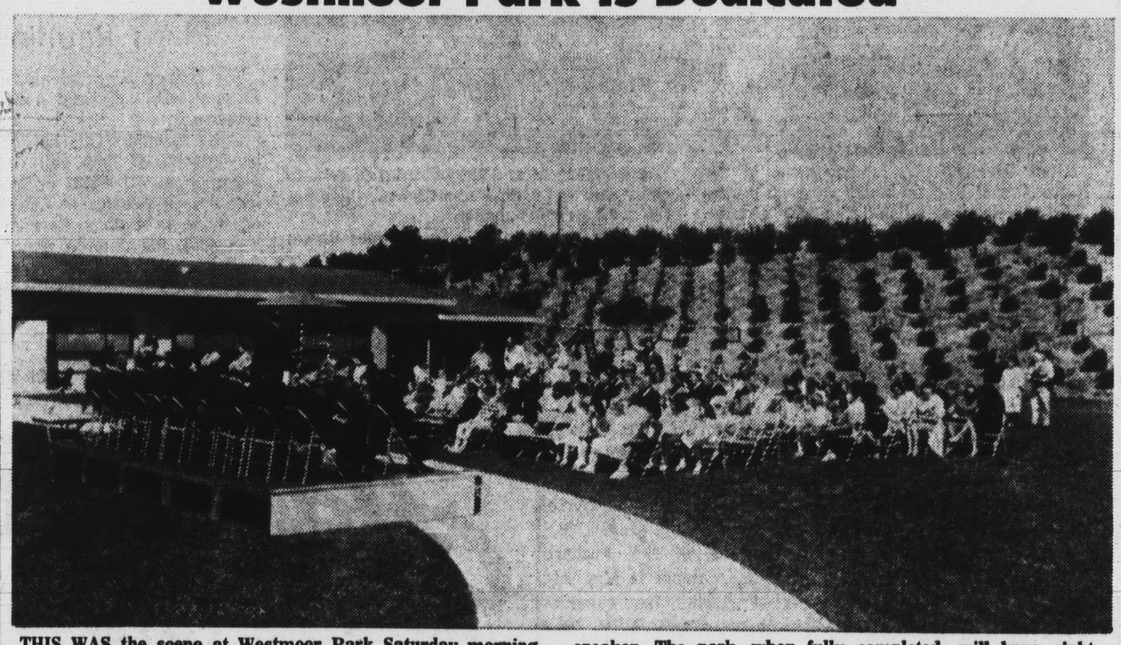

THIS WAS the scene at Westmoor Park Saturday morning as a crowd of about 100 persons gathered for the formal dedication of the park, situated adjacent to Westmoor High School. Former Mayor Joseph Verducci was the principal speaker. The park, when fully completed, will have eight tennis courts, a baseball diamond, a golf driving range, horseshoe pits and a large area of turf. A clubhouse is on the site. (Post-Times Photo)

Builders Conference Set

Western builders from all states this side of the Rocky Mountains will meet May 26-28 in San Francisco's Fairmont Hotel for the Sixth Annual Pacific Coast Builders Conference.

The "Soaring '60s" is the convention theme, according to Donald H. Stoneson, PCBC conference president for the second year in a row.

Over 2,500 will pass through the PCBC portals, into the early-'til-late idea-swapping sessions and mealtime events.

Stoneson has programmed the conference to include at least 50 per cent of the time allotted to question-and-answer discussions — cracker-barrel fashion.

Prime subjects will include "Design for Western Living" and what it takes to move houses in today's high-paced, home-selling market in the way of high-styled architecture and sculpturing. New laws; new taxes; finance; marketing for maximum profit; land selection; development and sales; and all other slices of the builders' pie will be covered at PCBC.

The Pacific Coast Builders Conference is sponsored by the Home Builders Council of California, Inc., representing 14 individual home builder associations.

Choir to Hear College Concert

Bethlehem Lutheran Church Choir will attend the San Francisco War Memorial Opera House tomorrow at 8 p.m. to hear the nationally famous Augustana College Choir, according to the Rev. George S. Johnson, Pastor.

Henry Veld was selected to direct the 2,000 voice choir at the opening session of the World Council of Churches at Soldiers Field in Chicago in 1964.

The concert is sponsored by Lutheran Welfare of Northern California and all benefits will be given towards its ministry. Tickets may be obtained at the concert.

POLITICAL ADVERTISEMENT
Elect Thomas F.
NOONAN
Daly City, Council, April 14

Over Half A Century Of Service
SERVING ALL FAITHS
Let our Years of Experience aid in making Your decision
Over Half a Century of Service
W. C. LASSWELL
MORTICIANS
6154 MISSION ST. DALY CITY PL 5-0660

LOOT TOTALS $400

Mayor's Service Station Robbed

Two well-dressed bandits held up a gas station in Daly City last Wednesday night shortly before it closed and escaped with approximately $400 in cash.

The station is owned by Daly City Mayor Micheal DeBernardi.

The bandits, both wearing ties, walked into the station at Westmoor and Southgate Avenues around 11 p.m. and asked attendant Frank Nelson for a map of Daly City.

Nelson, who was alone at the time, showed them to the office.

The service station attendant answered a phone call and when he turned around he was staring at a pair of nickel-plated revolvers.

"This is a stickup," one of the men said. "Empty out the cash register."

Just then a customer drove up and the bandit told Nelson to take care of him saying, "Play it cool or you're dead and so is he."

The two bandits accompanied Nelson to the car. One stayed with him as he filled the tank while the other, described by Nelson as an American Indian, walked over to the car window and engaged the customer in conversation.

Nelson said the bandit kept his hand on a gun in his pocket.

After he left, the bandits went back into the office, emptied the cash register and told Nelson to lie down. Then they walked away from the station.

The Indian was described as five feet, nine inches, 170 pounds with brown eyes and black hair. He was about 20.

The other bandit was about the same age and height but had blond hair and blue eyes.

Both appeared drunk, Nelson told police.

Daly City Fire Log

Here is a record of calls received by the Daly City Fire Department from March 22 through March 28:

MARCH 22
1:53 p.m.—Hillcrest and Santa Barbara, false alarm

MARCH 23
8:42 a.m.—8 Parkwood, lockout
12:10 p.m.—Skyline Boulevard, auto fire
12:30 p.m.—336 Higate, lockout
3:05 p.m.—191 Del Prado, miscellaneous
6:05 p.m.—312 Skyline, lockout

MARCH 24
9:51 a.m.—54 Fairlawn, first aid
11:18 a.m.—111 Morningside, lockout
12:01 p.m.—159 Wilshire, lockout
1:07 p.m.—East Cavour and Mission, false alarm
2:15 p.m.—275 Station, burning complaint
5:15 p.m.—94 Bellhaven, lockout
7:01 p.m.—West Cavour, lockout
8:22 p.m.—Jefferson High, false alarm
11:45 p.m.—Market Street rubbish fire

MARCH 25
4:00 a.m.—Cerro and Southgate, lockout
8:00 a.m.—Florence and Theirs, rubbish fire
10:13 a.m.—1080 Wildwood, lockout
10:40 a.m.—Brunswick, first aid
10:55 a.m.—180 Mirada, lockout
11:13 a.m.—212 Woodrow, heart attack
12:11 p.m.—6630 Mission, auto fire
1:55 p.m.—2179 Junipero Serra, grass fire
2:32 p.m.—1498 Southgate, grass fire
4:25 p.m.—6395 Mission, auto fire
4:31 p.m.—912 Southgate, lockout
11:51 p.m.—163 Willits, first aid

MARCH 26
8:10 a.m.—298 Saipan, lockout
10:55 a.m.—197 Palisades, lckout
12:47 p.m.—81 Park Plaza, needless call
12:52 p.m.—48 Bellhaven, lockout
2:41 p.m.—85 Crestview, dryer fire
7:06 p.m.—Mary's Help site, needless call
8:20 p.m.—139 Crestwood, gas leak
9:42 p.m.—Westlake and Willits, false alarm

MARCH 27
12:40 a.m.—301 Ottalia, first aid
7:31 a.m.—Ardendale and Alta Vista, false alarm
10:27 a.m.—97 Dorchester, lockout
10:35 a.m.—544 Skyline, lockout
10:55 a.m.—Junipero Serra and Knowles, wash down
11:35 a.m.—103 Southgate, lockout
12:14 p.m.—82 Acton, auto fire
5:42 p.m.—82 Acton, wash down
6:30 p.m.—126 Shakespere, gas leak
6:52 p.m.—260 Lake Merced, electrical fire
8:10 p.m.—21 Crestwood, rubbish fire

MARCH 28
2:00 a.m.—6925 Mission, first aid

MARCH 29
2:55 p.m.—90 Forest Grove, gas leak
6:50 p.m.—Poncetta Drive, burning complaint

MARCH 30
7:40 a.m.—Juniperro Serra and Parkview, washdown
10:26 a.m.—38 Grandview, lockout
10:44 a.m.—11 Montebello, lockout
6:00 p.m.—212 Rio Verde, miscellaneous
8:35 p.m.—Templeton and Roosevelt, false alarm

MARCH 31
12:20 p.m. — 22 Shakespeare, electrical fire
7:31 p.m.—187-189 Shakespeare, miscellaneous
8:02 p.m.—Wellington and Mission, false alarm
8:36 p.m.—151 Wellington, lockout
9:20 p.m. — Westlake Food Center, smoke investigation

APRIL 1
9:50 a.m.—2905 Geneva, appliance fire
5:40 p.m.—172 Edgemont, animal rescue
6:25 p.m.—498 N. Parkview, garage fire
12:55 p.m.—415 Bellevue, needless call

APRIL 2
7:50 a.m.—57 Longview, rubbish fire
8:15 a.m.—Junipero Serra, washdown
8:28 a.m.—Del Prado and Midvale, miscellaneous
8:58 a.m.—104 Skyline Drive, first aid
4:26 a.m.—St. Francis and Eastmoor, false alarm
8:53 p.m.—Central Station, first aid
9:44 p.m.—73 Teressa, first aid

APRIL 3
7:00 a.m.—60 Longview, first aid
7:35 a.m.—200 Park Plaza, washdown
11:10 a.m.—114 Los Olivos, burning complaint
1:05 p.m.—124 Theirs, washdown
4:08 p.m.—St. Francis and Eastmoor, false alarm

Aspirin for Traffic Ache

Daly City is trying to eliminate a traffic headache at the intersection of Park Plaza Drive, South Mayfair Avenue and Alemany Boulevard and the aspirin is taking the form of a series of sandbags and directional signs.

Actuallly, the sandbags and signs are part of an experiment to eliminate some of the conflicting turns at the intersection near the Westlake Shopping Center, according to Planning Technician Calvin Malone.

If the traffic pattern created is satisfactory, he said, the sandbags will be replaced by a more permanent cement island.

SCHOOL WINNERS

Gene O'Grady has been named the winner of Priory School in the Time Magazine's 28th annual current affairs contest. Other high scoring students and winners in their respective classes are Michael Brophy, freshman; Nick Dibert, sophomore, and Anthony Sparks,

CHURCH THEFT REPORTED

St. Martin's Epicopal Church at 777 Southgate Avenue, Daly City, reported to police last week that $80 to $100 was stolen from a money bag in the rear of the church office.

IN SICKNESS AND IN HEALTH
BE SAFE . . . BUY ALL DRUGS FROM A PHARMACIST!

A pharmacist is trained and qualified to dispense all drugs. Don't take chances with your health!
FREE DELIVERY
DALY CITY DRUG CO.
S&H Green Stamps
PL 5-1445
6331 Mission St.

CITY TITLE INSURANCE CO.
announces
THE OPENING OF THEIR OFFICE IN
WESTLAKE
AT
181 SOUTHGATE AVE. DALY CITY
PLAZA 6-9363
DAVID R. NOAH
MANAGER
WILLIAM J. COLLING
Escrow Officer
MICHAEL PURVIS
Business Development
SHERI WILSON
Escrow Secretary
MARY AGAR
Escrow Secretary

Divine Services

AND CHURCH ACTIVITIES OF DALY CITY, COLMA, PACIFICA AND SOUTH SAN FRANCISCO

WESTLAKE LUTHERAN congregation officers pose with Pastor Kenneth Hansen after installation ceremonies. From left to right are William Dutcher, treasurer; Mrs. William Dutcher, financial secretary; Pastor Hansen; Mrs. James Ayers, secretary, and Tom Gilbertson, president.

Brotherhood Presentation Is Scheduled

A Brotherhood Sabbath will be held Friday at 8:30 p.m. by Temple Judea on Brotherhood Way. It will be the first such presentation in the newly completed Sanctuary.

The Brotherhood of Temple Judea is an active arm of the congregation, and is comprised of male members of the Synagogue. The organization has provided camp scholarships for students and has sponsored adult education activities throughout the year.

Officers of the Brotherhood are Zel Baer, president; Henry Metz, first vice president; Edward Greenspun, second vice president; Jerome Berg, third vice president; Louis Bardoff, recording secretary, and John G. Taylor, corresponding secretary.

Former Drug Addict Plans Chapel Talk

Norma MacKay, a former heroin addict, will be the guest speaker at Good News Chapel in South San Francisco at the chapel's 7 p.m. service Sunday.

She will relate how she became involved with pep pills, marijuana cigarettes and heroin before she was a teen-ager. At the age of 16, she had been classified as "highly dangerous."

During the years of heroin addiction, she was treated in about 10 Canadian and American institutions.

The tenth time she went through withdrawal from the drug, her hair began to turn white. She was 19.

Included in the program, which is geared to reach youth, will be the "Voices of Calvary," a group of young people, who will provide special music consisting of solos, duets and quartets as well as instrumental numbers.

The Rev. D. P. Wertz will conduct the service.

Sisterhood Plans Dinner

Members of the Sisterhood of Congregation B'nai Israel are planning their last social event before summer—a full course chicken dinner.

It will be held at 7:30 p.m. Saturday, April 18, in the congregation's social hall at 67 Los Banos Avenue.

At Friday evening services this week, Rabbi Solomon Shore will discuss the Warsaw ghetto of World War II.

Catholic Men Dance Slated

"Swing Into Spring" will be the theme for a dance to be hosted by the Westlake Catholic Men's Club at Roberts-at-the-Beach Saturday.

Music will be provided by the Al Borelli band. Special dance contests and a drawing for door prizes will be featured, according to chairman Howard Poblitz.

Tickets may be purchased from Poblitz or committee members Rod Page, Barry Churton and Francis Pacelli. Tickets may also be obtained at the door Saturday night.

Dance to Be Rescheduled

In memory of the Rev. Dennis J. Mullen, pastor of the Church of Good Shepherd in Pacifica who died last month, the Altar Society of the church has cancelled a dance scheduled for April 11 at the Pedro Point firehouse.

Another date for the dance will be announced later.

The society will hold its annual fashion show and luncheon at noon, May 9, at Nick's Restaurant in Rockaway Beach. The Fashion of Westlake will provide summer styles.

The April meeting of the society will be held at 8 p.m. Tuesday in St. Rita's Hall. An orchid grower will give a talk.

TWO WINDOWS BROKEN

Bentley Toor of 411 Acacia Street, reported to Daly City police over the weekend that two windows in his residence had been broken.

Broadmoor Will Host SFS Foreign Students

The congregation of Broadmoor Presbyterian Church has begun a month-long project of becoming acquainted with foreign students attending San Francisco State College.

RT. REV. KIRCHHOFER Conducts Services

In connection with the program, a guest preacher will deliver a sermon at both Sunday morning worship services.

He is the Rev. John Jordon who co-ordinates church activities in seven denominations for foreign students attending the University of California at Berkeley.

After an orientation meeting for host families, Broadmoor will invite students at San Francisco State to attend services at the church Sunday, April 26.

The students are being contacted through facilities of the YWCA and YMCA and the American Language Institute Co-ordinator at San Francisco State College.

A mission committee making the arrangements is headed by Jack Gobel. Other members are Hal Hollenback, Paul Shively, Norris Hennings and the Rev. Herbert Tweedie, pastor of Broadmoor.

Church Plans Confirmation

The Rt. Rev. Richard A. Kirchhoffer, retired bishop of the Diocese of Indianapolis and an assisting bishop of the Diocese of California, will conduct the Confirmation and Holy Communion services at St. Martin's Episcopal Church at 11 a.m. Sunday.

Following the service, the women of St. Martin will hold a reception to honor Rev. Kirchhoffer and the confirmants.

Holy Communion will be observed at the 8 a.m. service. Morning prayer, sermon and church school will be held at 9:15 a.m. and Confirmation, holy communion and sermon will be held at the 11 a.m. service.

Westside to Hear Concert

The 35-voice choir of the Simpson Bible College of San Francisco, under the direction of Russel Marshall, will present a concert at 7 p.m. Sunday a Westside Baptist Church, 2322 Crestmoor Drive, San Bruno.

Marshall, head of the school's music department, will be a soloist. The choir recently returned from a tour through the Southwest and will leave in June for a summer tour through the Northwest.

At the 11 a.m. Sunday worship service, the Rev. A. David Donnelly, pastor, will discuss: "Three's Not a Crowd."

In the church Sunday School, "Affirm Youth Faith" will be a theme for the next six weeks.

National Youth Week to Be Noted by Bethel Unit

In observance of National Youth week next week, the Christ Ambassadors, Bethel Church of Pacifica's youth group, will hold a number of services throughout the week beginning with a kick-off breakfast Saturday at 9 a.m. in the church.

A breakfast of hot cakes, sausage and eggs with coffee and juice will be served. Special music will be presented.

In conclusion of National Youth week, the Christ Ambassadors will present a special program at the morning worship hour at 11 a.m. Sunday, April 19.

The group is one of more than 6,000 similar organizations throughout the nation and other countries that will join in similar services.

Mrs. Helen Amrine is president of the Pacifica group.

Buffet Set For Sunday

The annual Smorgasbord of the Daly-City Colma Democratic Club will be held Sunday at 1:30 p.m. at the Broadmoor Community Center, according to the president, Vincent Cauchi.

The event was scheduled for last December, but was cancelled due to the death of President John Kennedy, Cauchi said.

Tickets are available by calling Cauchi at PL 5-0309 or Mrs. Margaret Becker at JU 5-3600. Tickets will also be sold at the door.

Cauchi said the regular meeting of the political club will be held April 22.

Ryan Defends Sierra Point For New Span

Assemblyman Leo J. Ryan of South San Francisco last week challenged figures presented by the staff of the California Toll Bridge Authority which indicated that a bridge at Poterero Point in San Francisco is preferable to one at Sierra Point in nothern San Mateo County.

He issued this statement:

"Eight years ago, figures were presented which showed that a parallel crossing to the Bay Bridge was the best answer to cross-traffic pressures on the Bay.

'At that time, a bridge at Sierra Point was not even considered worthy of study. Six years ago, a vigorous effort was made by Senator Dolwig to put the southern crossing at Army Street in San Francisco.

'At that time, the other alternative was Candlestick Point, which has since gone on to happier days as a baseball park.

"Today, we find the same engineers considering two possibilities for a southern crossing: at Poterero Point in San Francisco and at Sierra Point in northern San Mateo County.

"It seems to me that the inexorable pressures of population which were as evident then as they are now are still at work and will ultimately, if not immediately, prove the valiidity of the position which I took eight years ago in favor of a southern crossing at Sierra Point."

Sports Arama Is Scheduled

Plans for the Mater Dolorosa Second Annual Sports Arama are entering their final stages, according to chairman Joseph Iskra.

The event will be held April 24-26 with a dinner planned on Sunday from 4 to 7 p.m.

Co-chairman, Mrs. Roy Wilson has appointed Mrs. Russ Rodgers booth chairman. The booths will be housed in a huge tent to be set up on parish property on Miller Avenue between Forestview and Willow Streets.

A big event of the Sports Arama will be the $500 hole-in-one contest which will run all three days and is open to all adults.

Israeli Dance Group Performs

The Rikudim Dancers, an Israeli dance group under the direction of Mrs. Ruth Brown, will perform at a cultural evening planned at 8 Tuesday in Temple Judea's Fellowship Hall on Brotherhood Way.

Also on the program is Mrs. Max Rubin, who will sing Jewish songs, and Cantor Harold Wachter, who will present a program of Israrli music. No admission will be charged.

The Order Changeth

TOASTMASTER Area Governor Edward Dominion, left, congratulates David Sumbardo, outgoing president of the Daly City Toastmasters Club, on leaving office last week. Incoming president Marshall Bloss looks on. The Daly City club held its installation dinner Saturday at the Sai-Wu Gardens. The other new officers are; Robert Evans, educational vice president; Harroll Shelton, administrative vice president; Ted Martinez, secretary; Edward Harley, treasurer, and Ken McCollister, sergeant-at-arms. (Post-Times Photo)

Pacifica Dog Fanciers Will Seat Officers

The Pacifica Dog Fanciers Club will hold its annual installation of officers program at 8 p.m. Friday in the Red Cross Building at 600 Palmetto Avenue, Pacifica.

A business meeting will be conducted at 7 p.m.

Charles Nelson, past president of the Mt. Diablo Dog Training Club of Walnut Creek and now a Daly City resident, will be the installing officer.

To be installed as officers of the junior division are: George Bofferding, president; Dan Peters, vice president; Dennis Madruga, secretary and Barbara Marshall, treasurer.

To be installed as officers of the senior division are Joseph E. Kelley, president; Bill Egan, vice president; Dianne Cristich, secretary; Lillian Pedersen, treasurer, and Genelle Curkendahl, secretary-treasurer of the training classes.

The Pacifica Dog Fanciers Club was organized in 1957. Members own dogs of all breeds.

The club holds classes in obedience for mixed and pure bred dogs Thursday nights in the Pedro Point Firehouse in Pacifica. A class for children starts at 6:30, a beginners' class begins at 7:30 and an advanced class begins at 8:30.

Classes will be graduated April 24.

PHONE BOOK COVER

Mystery Cover Girl Is Found

College of San Mateo officials solved a mystery last week.

The mystery was a name and the name is Stephanie Miszczanczuk of San Mateo.

It all began Friday morning when CSM authorities, glancing at the new San Mateo County telephone directory, wondered who was the girl on the cover.

The cover, in color, shows a girl walking from the direction of the CSM campus library toward the administration building, books in hand.

The picture was taken by a telephone company photographer.

Apparently, CSM officials learned later, the photo was one of several taken and no one had bothered to jot down the names of the people in the pictures.

The mystery of who "Miss College Heights'' could be was finally solved by CSM President and Assistant Superintendent William Goss. He found out the girl was Miss Miszczanczuk, a liberal arts student at the college.

VANDALISM REPORTED

Vandals broke two light fixtures and two windows at Abraham Lincoln School and a door frame at Jefferson Elementary School, school officials reported to police over the weekend.

ROCK THROWN

Jake Salvado of 426 St. Francis Boulevard, Daly City, reported to police over the weekend that someone had thrown a rock through a rear window of his residence.

Our Lady of Mercy
1 ELMWOOD DRIVE
WESTLAKE

Sunday Masses: 7, 8, 9, 10, 11 a.m. and 12:15 p.m.
Confessions at all Masses
Holy Day Masses: 6:30, 8, 10 a.m. and 12:15 and 8:00 p.m.
Weekday Masses: 7:00 and 8:00 a.m.
Confessions: Saturdays 4-5 p.m. and 7:30-8:30 p.m.

Church, Temple Directory

PROTESTANT

First Baptist church of Daly City, 542 Lisbon street, Daly City, WY 2-0680. Sunday school 9:45, worship 11; evening 7. Midweek prayer service at 7:30 p.m. Pastor: Rev. C. R. Archer, phone FL 5-6189.

First Baptist church of Linda Mar, 1450 Perez drive, Pacifica. Sunday school 9:30 a.m.; morning worship 11 a.m.; youth fellowship 6:30 p.m.; evening worship service 7:30 p.m. Rev. Ivan Estes, pastor, EL 9-1782.

St. Luke Temple Christian Methodist Episcopal church, 1006 Hanover street. Sunday school 9:45, worship 11 a.m., evning 7 p.m. Rev. T. E. Belvie, 1006 Hanover street, Daly City, JU 6-1932.

Vista Grande Christian church (Christian church), 101 Vist Grande avenue, Daly City, PL 6-2393. Sunday school 9:45, worship 11 a.m., youth 7 p.m., Saturday, Rev. Harold Lockwood.

St. Martin's Episcopal church, 777 Southgate avenue, Daly City, PL 6-3514. Children's church service at 10 a.m. Communion, 8 a.m. Family worship 10 a.m. Rev. Richard P. Fowler.

Bethlehem Lutheran church, Pacific Heights Elementary school, near Skyline and Sharp Park, San Bruno. Sunday school 9:45 a.m.; Sunday worship 11 a.m.; nursery and sunday school through grade 2 during 11 a.m. worship. Rev. George S. Johnson, 583-9555.

Our Saviour's Lutheran church (The church of), Rockaway Beach, Pacifica, EL 9-1550. "The Lutheran Hour" and "This Is The Life—TV." Sunday school 9:45 a.m., Sunday worship 11 a.m. Theodore W. Polster, pastor, EL 9-3569.

Seacliff Community church (Evangelical United Brethren) 50 Northridge drive, Daly City, PL 6-0612. Sunday school 9:45, worship 11, youth 6:30 p.m., Rev. E. Clark Robb, 787 South Mayfair avenue, Daly City, PL 5-4858.

Calvary Cross church, 205 San Fernando way, Daly City, PL 6-4048. Sunday school 9:45, worship 11, evening 7 p.m., Rev. Donald B. Sheley, 203 Village Lane, Daly City, PL 6-2188.

Broadmoor church of the Nazarene, Washington street and Edgeworth avenue, Colma, PL 5-8532. Sunday school 9:45, worship 10:50. Rev. Vernon Thomas, 91 Carleton avenue, Daly City, PL 5-8532.

Broadmoor Presbyterian church (United Presbyterian church in the U.S.A.), 377 Eighty-seventh street, Daly City, PL 5-0597. Worship 9:30 and 11 a.m., Sunday school 9:30 and 11; youth 7. Rev. Herbert C. Tweedie, 1116 Nimitz drive, Daly City, PL 6-2795.

Grace Presbyterian church (United Presbyterian church in the U.S.A.), 515 Winchester street, Daly City, JU 6-5681. Sunday school 9:30, worship 11, youth 7:30. Rev. Thomas H. Whelpley, Th.D., 197 Pinehaven drive, Daly City, PL 5-8455.

First Presbyterian church of Pacifica, Coast Highway and Salada avenue, Pacifica, PL 5-3340. Sunday school 9:30 a.m.; morning service 11 a.m.; vesper service 7:45 p.m.; Bible study, Wednesday 7:45 p.m. Rev. H. D. Harkins, pastor, FL 5-3340.

Pedro Valley Presbyterian church, 1031 Valencia way, Pacifica. Church school for children 10-11 a.m. Vernon Alexander, pastor, EL 9-2461.

Wesley Methodist church (at Thomas Edison school), Lincoln avenue and Southgate drive, Daly City. Worship 11 a.m. Dr. Edward A. Wolfe, 1325 Southgate avenue, Daly City, WY 2-5530.

Westlake Lutheran church (Evangelical), 222 Avelon drive, Daly City, PL 5-5598. Worship 11 a.m., Sunday school and adults 9:30. Rev. Kenneth D. Hansen, 87 Ocean Grove, Daly City, PL 6-4373.

Holy Cross Lutheran church, 1165 Seville drive, Pacifica. Worship services 11 a.m.; Sunday school, 9:30 a.m. David A. Ehline, pastor, 355-0203.

St. Edmund's Episcopal church, 1160 Seville drive, Pacifica. Holy communion 8 a.m.; family service and sermon 10:00 a.m.; Sunday school—nursery through high school; daily services as announced; Rev. John Fredricks, EL 9-3364.

Westlake Community Baptist church (American Baptist Convention) Elmwood drive at Southgate avenue, Daly City, PL 6-5400. Sunday school 9:30, worship 10:55, youth 6, evening 7 p.m., Rev. Dr. Hansel Stembridge, 141 Westmoor drive.

Grace Chapel Community church, 100 Los Banos, Daly City, PL 6-8930. Worship 11 a.m., evening service 7 p.m., Rev. Berger Thorness, DE 4-8043.

Covenant Presbyterian parish (United Presbyterian church in the U.S.A.). (To be eventually organized. Properly location in new Doeger development just over in Pacifica across Skyline drive.) Rev. Otto Henn, 20 Westline drive, Daly City, WY 2-0644.

Bethel Lutheran church, 2525 Alemany boulevard, San Francisco, JU 7-2525. Sunday school and Bible classes, 9:30 a.m. Worship, 8 and 10:45 a.m. Rev. Herbert P. Schroeder.

Christian church Fellowship, Rockaway Beach Progressive club building, 345 Hewitt avenue, Rockaway Beach, Pacifica, FL 5-3259. Sunday services: church services 9:30 a.m.; Bible school 10:45 a.m. W. F. Pitman, minister, FL 5-3259.

Westlake Southern Baptist church, 90 Northridge drive, Daly City, PL 5-2018. Sunday school 9:45, worship 11 a.m., Rev. Charles Jennings, 8 Huntington drive, Daly City, PL 6-8385.

Pacifica Baptist church, 700 San Francisco boulevard, Pacifica. Sunday school 9:45 a.m.; worship 11 a.m.; training union 5:30 p.m.; evening worship 6:45 p.m. Edwin O. Perimon, pastor, 355-2513.

First Baptist church of Pacifica, American Convention, 610 Edgemar avenue, Pacifica. Church school 9:30 a.m.; morning worship 11 a.m.; youth groups 6 p.m.; evening worship 7 p.m.; prayer—Wednesday 7 p.m. Rev. George D. Fletcher,

Church of Christ (Evangelical independent) Olivet cemetery chapel, Hillside and F streets, Colma. Sunday school 9:45, worship 11, evening youth and adult classes 6, worship 7 p.m. A. G. McKinley, minister, 174 School street, Daly City, PL 6-7747.

Hope Lutheran church (Lutheran church-Missouri Synod) 55 San Fernando way, Daly City, PL 6-4673. Worship 8:30 and 11 a.m., Sunday school 9:45 a.m., Rev. Arnim H. Polster, 839 Larchmont drive, Daly City, PL 5-7855.

Bethel church of Pacifica, Adobe drive and Higgins way, Linda Mar, Pacifica, FL 5-295, EL 9-1652. Sunday school 9:30 a.m.; morning worship 11 a.m.; Sunday evening worship service 7 p.m.; youth services 6:30 p.m.; Bible study Thursday 7:30 p.m. Rev. E. J. Banning, pastor, FL 5-2955 or FL 9-1655.

Pacifica Unitarian Fellowship meets Sunday 10:30 a.m. Oddstad Recreation center, Crespi and Barcelona, Pacifica. Sunday school, 10:30 a.m.—President Gilbert West, 359-0820.

CATHOLIC

Holy Angels, 107 San Pedro road, Colma, PL 5-0478. Sunday Masses, 7, 8, 9, 10, 11, 12:15. Rev. Thomas Farrell, 107 San Pedro road, Colma, PL 5-0478.

Our Lady of Mercy, 1 Elmwood drive, Daly City, PL 5-2727. Sunday Masses, 7, 8, 9, 10, 11, 12:15. Rev. Richard W. Power, 1 Elmwood drive, Daly City, PL 5-2727.

Our Lady of Perpetual Help, 60 Wellington avenue, Daly City, PL 5-2377. Sunday Masses, 6:30, 8, 9, 10:30, 12:15. Daily Mass: 8 a.m. Rev. James Bergin, 60 Wellington avenue, Daly City, PL 5-2377.

LATTER DAY SAINTS (MORMON)

Church of Jesus Christ of Latter Day Saints, Daly City ward, 1399 Brunswick street, Daly City, PL 6-4723.

CHRISTIAN SCIENCE

Ninth Church of Christ, Scientist, 175 Junipero Serra boulevard, San Francisco, MO 4-2098. Sunday Services, 11 a.m. and 8 p.m., Sunday school, 9:25 a.m. and 11 a.m. Wednesday Testimony meeting, 8 p.m.

First Church of Christ Scientist, 468 San Francisco boulevard, Pacifica. Sunday school 11 a.m.; church services 11 a.m.; testimony meting Wednesday 8 p.m.; reading room, 90 West Manor drive, open Monday through Saturday 12:30 p.m. to 5:30 p.m., evenings 7 p.m. to 9 p.m. on Monday, Tuesday, Thursday, Friday, 355-6862.

JEWISH

Temple Judea (Reformed). Offices: 95 South Mayfair avenue, PL 5-6362. Sabbath service: Friday, 8:30 p.m., Sunday school 10 a.m., and Hebrew school weekday afternoons. Rabbi Herbert Morris and Cantor Harold Wachter.

Congregation B'nai Israel, 67 Los Banos Daly City, PL 6-5430. Friday service and social 8:30 p.m., Sunday school 10:30 a.m. Rabbi Solomon A. Shore, 36 Lawrence avenue, San Francisco, JU 6-7642.

Pacifica Jewish Community center. For information phone EL 9-1994 or EL 9-2327. Sabbath school meets every Saturday morning at 10 at the Pedro Valley Presbyterian church, 1031 Valencia way, ages 4-14.

BIG NEWS

Announcing Our ...
GRAND OPENING
April 10th-11th
BAKERY TREATS

FANCY FROSTED DONUTS REG. 85c DOZ. 49¢ Doz.

FREE COFFEE SERVED
WITH ALL SANDWICHES
AND DONUTS APRIL 10th - 11th

PROMPT FOUNTAIN SERVICE
FEATURING CHAR - BROIL BURGERS AND A LARGE VARIETY OF SANDWICHES. COUNTER OR TAKE-OUT SERVICE.

WE ARE OPEN 7 DAYS A WEEK—24 HOURS A DAY

SERRA COFFEE and DONUT SHOP
(IN THE MAYFAIR MARKET)
2350 JUNIPERA SERRA BROADMOOR VILLAGE

Teenager Asks . . .

By JOE BAVARESCO

Dear Mr. Bavaresco:

I am 13 and my parents are very unreasonable. They say I should not date boys until I know them better. How can I get to know them better if I can't go out with them?

I am embarrased when I have to refuse a boy a date and tell him that my parents don't allow it. It makes me look like a baby What can I do?

M. G

Dear M. G.

Boys are not as bad as parents think. In fact, girls sometimes are more trouble than boys ever hoped to be. I haven't been able to figure out why boys have this bad name.

Parents think that some boy is going to spoil and corrupt their innocent little girl. Nine out of ten times the girl is worse than the boy.

It sounds to me your parents just are afraid to let you out. Maybe they feel you are not mature enough. It's the old story. How does one become mature if one doesn't experience

True, but nonetheless some parents have evil thoughts and judge what they read in the paper about teen-agers and they don't want their little girl to be like that.

Hog wash. As I have said before, if you raise them right to begin with, you have nothing to worry about.

As for what you can do—ask your parents to sit down with you and go over the pros and cons of dating. Ask them to give you a trial run. To trust you just once, then invite the boy in to meet your parents.

Give them a few minutes to get acquainted, get home early, tell your parents what happened on your date and from then on it will be smooth sailing.

Don't judge your parents too sharply. They are doing it for you. It's an old saying but true.

Dear Mr. Bavaresco:

I am a parent and I have a problem. I have a teen-age boy and a teen-age girl. In my boy's room, I found some obscene literature. I have noticed his slip - of - the - tongue swear words are getting more and more.

He talks freely about sex and so does my daughter. I don't object to the free conversation. I just object to the obscene literature and I am worried about their morals.

Should I stop the conversations about sex and crack down. I can't help feeling to blame for that obscene book being in his room.

A Parent

Dear Parent:

You are faced with the problem of the age in which we live. People don't begin to realize the vast amount of knowledge that today's teenagers have about sex. It still throws me.

However, I do believe in open conversation in the home. It is better there than finding the answers from twisted sources, such as a friend.

As for the book, forget it. Don't tell him you know his little secret. This to him is a big deal, but as all things, this too is a stage and will pass. It doesn't mean you have failed in any way.

His interest was aroused and he bought the book. If you make a big issue of it, it will take a different note and make him think he is evil and that sex is something dirty and immoral.

Of course, this shocks today's parents because you recall what you knew at his age about sex and it was nil or very little. But no matter where you look, read or see on TV, it has to do with sex.

Even movies that were condemned and no one under 21 was allowed to see them. You'll find them on TV just two years later. As for the magazines, well, anyone can buy them at the nearest newstand.

What can you do Nothing. Just guide your children to the best of your ability.

But remember this rule: "If they are old enough to ask the question, they are old enough to get the real answer."

Teen-agers: If you have an issue or a problem you'd like me to discuss, you may write me, Joe Bavaresco, in care of this newspaper.

They Excel at Oratory

OPTIMIST CLUB President Joseph Cabral, second from left, congratulates Riordan High School student Bill Essig on winning the club level annual speech contest sponsored by Optimist International. Looking on are third-place winner Edward Hartzler, left, and second-place winner Mike Calegari, right. Essig will represent the Lake Merced club at the district level on April 16 at Bayview Towers. If Essig goes to the top level, he may win a four-year college scholarship. Other Riordan students who competed in the club contest were Richard Shirley, Steve Hasslen and Mike Fitzgerald. Judging the contest were members of the Daly City Toastmasters' Club, Area Governor Edward Dominion, Robert Evans, Milt Hinman and Ron Bates. (Post-Times Photo)

Citizenship Awards Given To Students

Citizenship awards have been presented to Westmoor seniors Sherry Rosen and Sheila Stavish by the San Francisco Soroptomist Club.

Miss Rosen and Miss Stavish, co-editors of the Westmoor Rampage, the school newspaper, placed second and third, respectively, and received cash awards of $50 and $25. First place, with an award of $75 was won by Lowell High School senior, Ternilla Neal.

Competition consisted of writing a 250-word essay with the theme, "My Responsibility as a Citizen." The contest entrants also submitted three letters of recommendation.

At the luncheon, all three girls gave five-minute talks on their essays.

A life member of the California Scholarship Federation, Miss Rosen has been a student body officer, Bank of America Achievement award winner, and recipient of the DAR Citizenship Award.

She is majoring in Spanish and Chinese as she hopes to study international relations at the University of California.

Another language enthusiast — but in French—is Miss Stavish, who hopes to attend the University of California and major in English. She is also a member of the California Scholarship Federation, has been active in the French Club, and is a member of the sergeant-at-arms staff.

Terra Nova Topics

By CATHIE REED

AS USUAL after vacation, everybody is having a hard time trying to get back to work. The T. N. student body is rather lethargic right now, but a lot of people were very busy during the Easter vacation. Probably the busiest were the Tau Omegans.

Although, unfortunately, the Tigers are without a drama class as such, Miss Nelson does an admirable job coaching actors, orators, and debaters. At the speech tournament held March 21 at Saint Mary's College, her work and the talent of her students was brought out in the form of the successful placing—two firsts—of Laverne Brooks and Judy Lomas.

Laverne took a first in oratorical interpretation and Judy a first in humorous interpretation, which is tremendously difficult considering the competition—most of which comes from schools where drama classes and full-time coaches are available.

★ ★ ★

JEANNIE HALCOMB, Andrea Drake, and Ann Cunningham attended the Asilomar Conference sponsored by the Quakers. Upon returning to Terra Nova, Jeannie told of her experience to the senior civics classes. The girls stayed for three days listening to adults speak on human relations. They later formed their own conference panels to discuss points brought up by the speakers.

The talks were very stimulating and interesting—concerning such points as patriotism, prejudice and discrimination and the importance of knowing about all types of people.

The "Tiger Tales" staff is working on its annual senior edition—a tradition at Terra Nova. Seniors are busy making out their last wills and testaments, answering question sheets with such problems to resolve as "who would I like to have with me on a deserted island?" and in one way or another, trying to get their names in the paper.

The Top Ten

Here is a list of the top ten tunes teenagers in the North County are listening to, according to reports from local record stores:

1. **Twist and Shout**—The Beatles
2. **Hello Dolly**—Louis Armstrong
3. **She Loves You**—The Beatles
4. **Can't Buy Me Love**—The Beatles
5. **Glad All Over**—Dave Clark Five
6. **I Want to Hold Your Hand**—The Beatles
7. **Please, Please Me**—The Beatles
8. **Fun, Fun, Fun**—Beach Boys
9. **Dead Man's Curve**—Jan and Dean
10. **Suspicion**—Terry Stafford

Former Ram Takes Honor

Westmoor High School graduate Virginia Lee Maches has received undergraduate honors from the University of California for an exceptional semester grade record at the school.

The honor is given to students who achieve a cumulative B average or better.

At Westmoor, Miss Maches was a Life Member of the California Scholarship Federation and received a CSF scholarship at graduation.

She edited the WHS yearbook, the Rambler, and was an active member of the American Field Service, French Club, and sergeant-at-arms staff.

Pranksters Set Garbage Fires

Daly City firefighters were plagued with a rash of apartment building garbage can fires Saturday and Sunday.

Investigators said the fires apparently had been set by youths.

The fires were reported at 2 and 8 Coronado Drive and 300 and 355 Park Plaza Drive.

The calls came in Saturday at 3:37, 4:25, 4:50 and 5:50 p.m. and Sunday at 5:09 p.m. No damage was reported.

POLITICAL ADVERTISEMENT

RE-ELECT COUNCILMAN "FRANK" PACELLI

Francis P. "Frank" Pacelli's record of 6½ years as mayor and councilman has demonstrated a combination of sound business leadership and an understanding of the needs and desires of the people of Daly City.

A RESPONSIBLE FAMILY MAN—Councilman Pacelli is surrounded by his family (from left): John, 6; Mrs. Pacelli; Catherine, 14; Michael, 15; Francis, 11; and Mark, 8.

- Councilman Pacelli was the motivating force behind the establishment of Mary's Help Hospital in Daly City.
- In 1961 Councilman Pacelli was instrumental in planning and executing Daly City's Golden Anniversary Celebration.
- Councilman Pacelli has supported a "pay-as-you-go policy for Daly City, resulting in expansion of city services and facilities while a CONSTANT LOW TAX RATE OF $1.48 HAS BEEN MAINTAINED FOR THE PAST THREE YEARS!
- The influence of Councilman Pacelli has been significant in the establishment of a much-needed civic center for Daly City—**without bonding.**
- Recreational facilities and services for your youth have expanded greatly under the guidance of Councilman Pacelli, chairman of the Daly City Youth Committee.
- Vital city services, such as the police and fire departments, have been enlarged due to the far-sighted efforts of Councilman Pacelli and his council colleagues.
- Daly City's transportation needs are being met through the efforts of the city's transportation committee, co-chairmaned by Councilman Pacelli.

AN ABLE LEADER—A motivating force in establishing Mary's Help Hospital in Daly City, Councilman Pacelli is pictured here with former Daly City Mayor Joe Verducci (left) and Lawrence Hoban (center), assistant administrator of the hospital.

Endorsed by San Mateo County Labor Committee on Political Education

VOTE APRIL 14

This advertisement paid for by Daly City Citizens' committee for RE-ELECTION OF COUNCILMAN PACELLI. Dino Tonelli, Chairman. Anthony Aiello, Edward Beltramo, Arthur J. Bodien, Harry C. Brady, Betty Brawley, Dorothy Burns, Frank E. Carroll, Julius Castelan, J. J. Flynn, Ray Forcina, Joseph Farrah, Natalie Gill, Sarah Kelechava, George Knight, Frank Lawson, Milt Locke, Bernice Luttringer, Tony Masini, Albert Modena, Eleanor Monaghan, Christine Pack, Ben Peralta, Doris Rubiales, Jerry Stringer, Emile Tenud, Frank Verducci, Sanford Vickers, Mrs. Jack D. White and Robert Young.

POLITICAL ADVERTISEMENT

COOKING May Never Be Fun . . .

but it's easier when you use remarkable

Corning-Ware

NOW you can get this saucepan . . .

FREE

by just obtaining one new 6-month subscription to The Times

San Mateo Times and Daily News Leader

Corning Ware one-quart saucepan, goes from freezer, to oven, to table, without cracking. It can be yours—FREE—just for securing ONE new subscription to The Times. There's no money to collect — just get a neighbor, relative, or friend to sign the order below agreeing to subscribe and you'll get your saucepan immediately after the order is verified. This is for a limited time only, so do it now!

Be Sure New Customer Signs This Order

Clip and mail:

TIMES SAUCEPAN
BOX 1691
SAN MATEO, CALIFORNIA

I am not at present a Times subscriber and have not been for the past 60 days. I agree to take The Times daily for 6 months and thereafter until ordered discontinued by me. I will pay the carrier the regular subscription rate of $1.75 at the end of each month.

NAME .....
ADDRESS .....
CITY ..... PHONE .....
ORDER SECURED BY .....
ADDRESS .....
CITY ..... PHONE .....

CITIES CONFERENCE

Shelley Predicts Minority Woes to Spread to County

The problems of the Bay Area are "beyond the comprehension of any single man," and if the area is to survive "new approaches and new solutions based on the Christian ideal of faith, hope and charity out of which comes mutual trust," must be found, Mayor John F. Shelley of San Francisco told mayors and city councilmen of the Peninsula at a meeting of the Peninsula Division of the League of California Cities at the San Francisco Naval Shipyard at Hunters Point last week.

Speaking to the more than 150 city officials from San Jose to San Francisco gathered for the event, Shelley reviewed mutual, inter-county problems, including:

The minority problem, which he predicted will soon spread to the suburbs.

The need for a Bay Area rapid transit system which he said cannot be a success without the participation of all communities in the Bay Area.

The expansion of San Francisco International Airport in the near future, because of which a solution to Bay filling must be found without endangering the Bay.

The need to preserve open spaces against encroaching tract developments.

Touching on the latter problem, Shelley implied that officials of the San Francisco Water Department may still be vigorously opposed to opening the watershed area in San Mateo County when he turned to Public Works Director Robert Kirkwood, and commented:

"Now, don't jump up when I say this, Bob."

Citing his record as a congressman to preserve the Point Reyes national shoreline area, Shelley said he could understand "your desire" to have the area opened to the public.

"Out of our recent conversations we may get answers to some of the health problems, and there actually are problems involved," the mayor warned.

Shelley cited the shipyard as an example of one thing affecting the entire area. While most workers live in San Francisco, only about a hundred less live in San Mateo County.

Other workers live in Santa Clara, Alameda, Marin and Contra Costa Counties, and one survey showed that even seven workers come from Sacramento, he pointed out.

In his first 90 days as mayor, Shelley said he has found problems that he never knew existed.

Asserting that San Francisco is rapidly becoming the financial and economic center of the west, the mayor agreed that San Francisco is losing industrial and service industries to outlying communities.

During the past eight years, he said, San Francisco has lost 50,000 "job opportunities" to outside areas.

As a result, Shelley predicted, suburban communities will soon be facing the same minority problem symbolized by recent sit-in demonstrations at the Sheraton-Palace Hotel in San Francisco.

Claiming that there is no stopping the "freedom movement," Shelley asserted if force is used it would result "in a black-white civil war" that would lead to the destruction of the nation.

As members of minority movements learn greater skills and increase their incomes, Shelley said, "the problem will spread and will continue to spread" as "pressures mount enormously."

There is a limit by which San Francisco can "tamper with the housing situation," Shelley maintained, predicting:

"The day will come when other cities of the Bay Area will find they must accept the Negro, the Spanish-American, the Puerto Rican as good citizens and good neighbors."

D.C. Youth Taken From Gate Bridge

Worries over his failing grades at Jefferson High School prompted a 17-year-old Daly City youth to threaten to leap to his death from Golden Gate Bridge last Tuesday night.

A husky ironworker, Eugene Peil, managed to wrestle Michael Steele of 171 East Vista Street, to safety from his perch 150 feet above the ground adjacent to Fort Point.

The tearful youth had taken up his precarious perch astride a pipe at 6:27 p.m. and wasn't hauled down until 8 p.m.

The boy told his rescuers that, "I should have jumped. I would have done my mother a favor." He said he had school troubles and the other students took no notice of him.

Jefferson Principal John Mongan explained that Steele had had an appointment for the next day to discuss two failing grades he received.

He had not been threatened with expulsion, said Mongan.

The boy's desperate act began when he bicycled in the rain to the bridge, leaped over a wall and ran to the railing.

Highway Patrol Officers Mervyn Williams and John Halligan shouted but Steele vaulted over the rail and clung to the pipe.

Bridge Manager James Adam went out on the bridge with three night duty ironworkers, Richard Seward, Arthur Pfeifer and Peil and then called SS. Peter and Paul Catholic Church to summon the Rev. Thomas O'Kane and the Rev. John Shepherd.

As a fire department rescue squad placed a net below the youth and Peil crawled along the rail.

When Steele asked for a cigarette and held out his hand, Peil grabbed him firmly and held him as the other two workers tied him with a rope.

The boy was taken to San Francisco General Hospital for observation.

Silva Trial Delay Denied

A motion by defense attorneys to delay the murder trial of Timothy Lee Silva was denied last week by Superior Court Judge J. A. Branson.

Attorneys Xenophon Tragoutsis and Walter Cappaccioli asked that the trial be delayed one week from its May 4 scheduled start to accommodate defense psychiatrists, who have a conflict because of a convention.

Chief Deputy District Attorney Robert Carey suggested that the doctors forego the convention, under the circumstances, and Judge Branson agreed.

The lawyers said they also need more time to examine the list of names of potential witnesses furnished the defense by the state. The list includes 246 names.

Hearing on a prosecution motion that the state be allowed to examine defense evidence prior to trial was scheduled for 3 p.m. April 10.

Silva, 19, is accused of murdering Broadmoor Police Officer Charles E. Manning January 6.

THEFT REPORTED

Jerry T. Johnson of 455 Eastmoor Drive, Daly City, reported to police over the weekend that an engine hour meter and a fire extinguisher had been stolen from his boat, stored in a carport.

Meet the Winners!

ESSAY WINNERS in the American Legion contest are presented awards by Auxiliary President Dr. Lucille Most. From left to right are Susanne Liberati, Ava Pope, Dr. Most, Shirley Plank and Terry Rivera. (Post-Times Photo)

Jeff Student Wins Fourth Essay Title

One more try before graduating from Jefferson High School gave senior Shirley Plank her fourth win in the annual "Americanism" essay contest, sponsored by the Daly City unit of the American Legion. Miss Plank won the Daly City contest in her sixth, seventh and eighth grade years.

All Daly City winners will compete on the county level.

The winners in the fifth-sixth grade class are Ava Pope, first; Susanne Liberati, second, and Dean Ardvison, third. All three are from George Washington Elementary School.

In the seventh through ninth grade group class, the winners are Terry Rivera of Colma Intermediate, first; Janet Rigler of Jefferson High School, second; and Linda McCarthy of Colma Intermediate, third.

D.C. Girl, 9, Breaks Wrist

A nine-year-old Daly City girl suffered a broken wrist when she was struck by an auto on Buena Vista Avenue, near Mirada Drive in Daly City shortly before 5:30 p.m. Thursday.

The girl, Barbara Jean Baker, of 217 Buena Vista, was treated at University of California Medical Center in San Francisco.

The driver of the auto, Richard D. Mills, 37, of 420 Hazelwood Drive, South San Francisco, told Daly City police that the girl had dashed in front of his auto.

— LIMITED OFFER —

WALL TO WALL RUGS CLEANED

LIVING ROOM DINING ROOM — HALL

40 sq. yds. $24.50*

Insured — Guaranteed

Terms, Cash — Check — Bankamericard

STA-KLEEN PL 5-2833

*White, Cotton, Stair, Bedroom Rugs 20% Extra

Attention O.A.S. Pensioners

You are entitled to examination and glasses. Just bring in your O.A.S. Welfare Card and we do the rest.

EYES EXAMINED

MODERN EYEWEAR INDIVIDUALLY STYLED

DR. J. A. ELFANT, OPTOMETRIST

Alec Shopping Center

259 "D" St. Colma Tel. WY 2-4261, WY 2-3900

USE YOUR ALEC CHARGE PLAN

Alec used to be a membership shopping center.

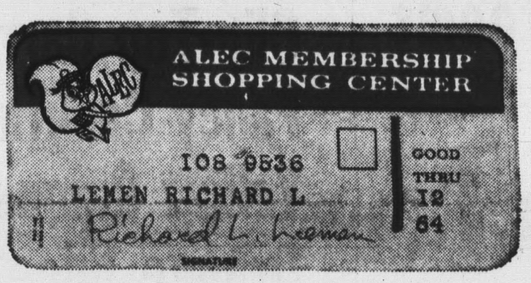

Not any more.

Now everybody can shop and save at Alec! During the past 2½ years, 103,000 families paid a membership fee to join Alec. So they could save up to 25% on all their family needs in Alec's 36 big departments. Now our doors are open. No membership card. No membership fee. Just come in and start saving. (If you do have an Alec membership card, save it for convenient check-cashing and credit identification.)

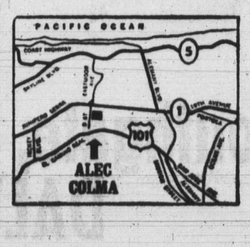

ALEC

~~Membership~~ Shopping Centers

255 D Street (off Junipero Serra Boulevard) Colma

Store Hours: Monday thru Thursday, Noon to 9 p.m.; Friday, 10 a.m. to 9 p.m.; Saturday, 10 a.m. to 6 p.m.; Sunday, Noon to 6 p.m.

Light and Tasty Fresh Apple Salads as Seasons Change

As days grow lighter and brighter our menus and foods reflect this change of seasons. Ease of preparation, do-ahead dishes, and colorful salads are in demand. With this in mind, we offer today three particularly refreshing salads, featuring the family's favorite fruit—the versatile apple.

We're blessed to have the refreshing, crackling - crisp apple available now. The Washington State Winesaps (good "cookers" as well as "eaters") and the Red Delicious variety, tops for salads and all 'fresh uses,'" are beautifully displayed in our stores. Their flavor adds immeasurably to any salad, combines with all other fruits and vegetables.

The "Fresh Apple-Fruit Salad" is light and delicate, and accompanied by a light, delicate honey salad dressing. Sturdier, but not heavy, is the "Apple-Date Salad." The secret ingredients here are the horseradish and lemon juice, both adding piquancy to the fruit-cheese combination. Our third salad is the "refrigerator" type and may be made far ahead of your planned use. This would be an ideal partner for a luncheon whose meat course was crisp-fried chicken.

FRESH APPLE-FRUIT SALAD

4 Washington apples, peeled, cored, and cut up
1½ cups white grapes, cut
2 oranges, peeled and sectioned
½ cup pecans, cut up
20 tiny marshmallows
salad dressing just to moisten
salad greens

Toss all ingredients together. Chill and serve on crisp greens, with Honey Salad Dressing.

Honey Salad Dressing:

2 egg yolks
½ cup strained honey
⅓ cup lemon juice
1 tablespoon sugar
2 egg whites, beaten
½ cup whipped cream

Beat egg yolks, add honey, lemon juice, and sugar. Cook in double boiler, whipping often. Fold in egg whites. Cool. When cold, fold in whipped cream.

APPLE-DATE SALAD

½ cup cottage cheese
½ cup dairy sour cream
¼ teaspoon salt
1 tablespoon horseradish
2 cups unpeeled, diced Washington apple
½ cup pitted dates, cut in pieces
¼ cup diced celery
½ cup shredded cabbage
½ teaspoon lemon juice
salad greens

Blend cottage cheese, sour cream, salt, and horseradish. Add apples, dates, celery, cabbage, and lemon juice. Toss lightly to blend. Chill before serving. Serve in lettuce-lined salad bowl or on individual salad plates with lettuce. Serves 6.

APPLE SNOW SALAD

1 cup crushed pineapple
2 beaten eggs
½ cup sugar
dash salt
3 teaspoons fresh lemon juice
2 cups finely-diced, cored, unpared Washington apples
½ cup finely-diced celery
1 cup heavy whipped cream

Drain pineapple, reserving syrup. Add water to pineapple syrup to make ½ cup. Combine eggs, sugar, salt, lemon juice, and syrup mixture. Cook over low heat, stirring constantly, until thick. Chill. Fold in pineapple, apple, celery, and the whipped cream. Pour into a 2-quart refrigerator tray. Freeze firm and cut into squares.

Are you a sun worshipper from May to September? If you leave for the beach early in the morning, nothing tastes better by lunch than cold fried chicken with a roll, butter and chilled soda. Fresh chicken is easy to prepare and it stays tasty and fresh until you're ready to eat it.

Here's Nutty Favorite for A Breakfast

There's nothing more appealing than a homemade fancy bread for breakfast and no fancy bread better than Walnut Honey Loaf.

Tangy walnuts and pure, golden Honey are the flavor ingredients of the easy-to-mix loaf. But besides its ambrosial flavor, Honey provides quick energy for those who partake of the bread.

Make a Walnut Honey Loaf or two the night before. The breads will be soft and fresh for days because of the unique ability of Honey to absorb and retain moisture.

Why not try your hand at Walnut Honey Loaf this week? Honey for Breakfast Week is March 29 through April 4.

WALNUT HONEY LOAF

1 cup Honey
1 cup milk
½ cup sugar
2½ cups sifted flour
1 teaspoon soda
1 teaspoon salt
½ cup walnuts (chopped)
¼ cup shortening
2 egg yolks (or 1 egg)

Combine Honey, milk, and sugar in a 3-quart saucepan. Heat over medium heat, stirring constantly, just until sugar is dissolved. (Mixture will be lukewarm). Cool. Sift together the sifted flour, soda, salt. Add to Honey mixture together with walnuts, shortening and egg yolks. Beat for 2 minutes (300 strokes) until well blended. Turn into 9x5x3-inch pan, which has been generously greased and lightly floured on the bottom only. (Or line with heavy waxed paper). Bake in slow oven (325 deg. F.) 75 to 90 minutes. Cool for 15 minutes, then remove from pan and let cool on wire rack.

Angel Food Cake for a Coffee Break

Here's an Angel Food Cake for a coffee break.

Angelfood Cake Strawberries
Coffee or Tea

ANGELFOOD CAKE

1 cup sifted cake flour
1½ cups sugar
1¼ cups (10 to 12) egg whites
¼ teaspoon salt
1¼ teaspoons cream and tartar
1 teaspoon vanilla
¾ teaspoon almond extract

Sift together the flour and ½ cup of the sugar. Beat egg whites with salt and cream of tartar until foamy; beat in vanilla, almond extract and the remaining 1 cup sugar, 1 tablespoon at a time, until mixture is very stiff and glossy. Stir the flour-sugar mixture, ¼ cup at a time, over beaten egg whites, folding in as you do so. Turn into ungreased 10-inch tube pan. Bake in a moderate (350 degrees) oven 40 to 45 minutes or until cake tester iinserted in center comes out clean. Invert and allow cake to hang for 1 hour. Loosen sides and center of cake and ease out with fingers.

Here's Nice Green Salad

Nice when a few of your friends come over.

Green Salad Plus Hot Rolls
Purple Plum Pie Beverage

GREEN SALAD PLUS

4 cups salad greens
½ cup thin strips Muenster cheese
½ cup thin strips cooked ham
1 cucumber, pared and sliced thin
French dressing and seasonings
1 avocado, peeled and sliced thin
Thinly sliced shallots or red onion rings

Gently toss together the salad greens, cheese, ham and cucumber. Toss again with enough French dressing to moisten and flavor, adding salt, pepper and seasoned salt if desired. Garnish with avocado and shallots or onion rings. Makes 4 main-dish servings.

Safeway Is Loaded With
Fresh-As-Spring GREENS
Enjoy These Favorites Now . . . While They Are At Their Best!

Fresh Bunch Spinach — Large Clean Bunches — 2 for 19¢
Crisp Green Cabbage — Always Nice and Fresh at Safeway—Lb. — 7¢
SWISS CHARD • COLLARDS or MUSTARD GREENS — Mix or Match . . . Large Bunches — 3 for 25¢

HEAD LETTUCE — Crunchy Crisp — 2 for 29¢

Fresh Jumbo Artichokes
Always BEST for Quality and Value At SAFEWAY!

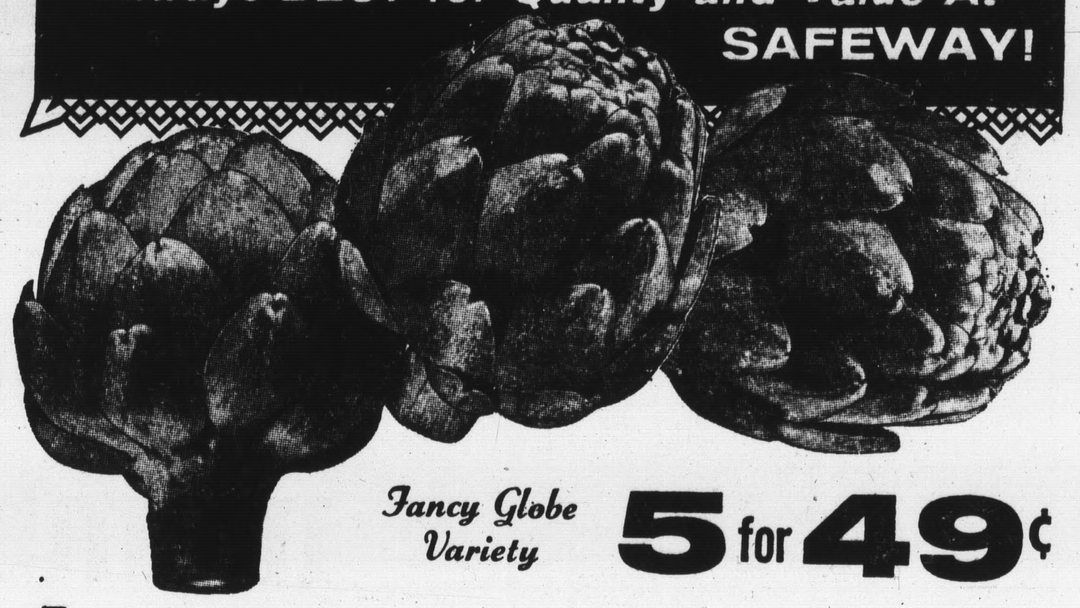

Fancy Globe Variety 5 for 49¢

Asparagus Large Tender Green Spears 3 Lbs. 49¢

Fresh **Mushrooms** California-Grown (Cultivated) Lb. 69¢

Pippin Apples OREGON Best for Sauce or Pies 9 Lbs. 99¢
Clip-Top Carrots Tender and Sweet 3 Lbs. 29¢
Fancy Cauliflower Large Snowy-White Heads Cello Wrapped 29¢
Yellow Onions U.S. No. 1 Quality Waldorf Pack 4 Lb. Bag 49¢
Orange Juice Vita-Pakt, Quart No-Return Decanters —Each 49¢

FANCY BANANAS *Golden-Ripe Fruit*

9 Lbs. 99¢

From The Bakery
Peanut Butter Cremes Busy Baker Cookies—1-lb. Package 49¢

NEW AT SAFEWAY!
Malt-O-Wheat Bread 22½-oz. Loaf—Regular 39c a Loaf —Special Introductory Offer SAVE 10c 29¢

☆ *STAR BRAND Salad Favorites*
OLIVE OIL Gallon Can $3.98
Red Wine Vinegar 4/5 Quart Bottle 39¢

C&H Sugar Pure Cane 5 Lb. Bag 49¢
Gold Medal Flour All-Purpose 5 Lb. Bag 49¢
Hormel Spam Lunch Meat—12-oz. Can 39¢
Del Monte Catsup 14-oz. Bottle 8 for $1

Edwards Coffee Reg. or Drip 3-lb. Can $1.79

Simply Wonderful S&W Foods For Spring

S&W Asparagus — Green Point—10½-oz. Can — 39¢
S&W Green Beans — Medium No. 3 Cut 16-oz. Can — 4 for $1
S&W Sliced Beets — 16-oz. Can — 4 for $1
S&W Whole Tomatoes — Small, Peeled 16-oz. Can — 4 for $1
S&W Tomato Juice — 12-oz. Can — 7 for $1
S&W Veg. Juice Cocktail — 12-oz. Can — 6 for 89¢

RED KIDNEY BEANS NO. 300 CAN S&W 6 for $1

Cream O' The Crop **GRADE AA EGGS**
A Safeway Exclusive!
MEDIUM SIZE Carton Dozen 39¢
EXTRA-LARGE Carton Dozen 45¢
LARGE Doz. 43¢

Favorite Frozen Foods
BANQUET DINNERS Frankfurters & Beans, Ravioli, Enchilada, Chicken, Turkey, Beef, Chopped Beef, Ham or Mexican Style—Package 39¢

ORANGE JUICE Scotch Treat—6-oz. Can 4 for $1

More Frozen Foods
Cheese Enchilada — Patio—12-oz. Package — 39¢
Brussels Sprouts — Bel-air—8-oz. Package — 4 for $1
Spinach Souffle — Stouffer's—12-oz. Package — 49¢
Cheese Ravioli — Lucca, Made with Ricotta Cheese—11-oz. Package — 59¢
Lucca Ravioli — 11-oz. Package — 39¢
Lucca Mushroom Sauce — 7-oz. Carton — 2 for 49¢
Sausage Pizza — Chef Boy-Ar-Dee 13¼-oz. Package — 59¢
Cheese Pizza — Chef Boy-Ar-Dee 12½-oz. Package — 49¢

French Fried Potatoes Bel-air—2-lb.
Golden Corn Bel-air—2-lb.
Whole Potatoes McKenzie, New—2-lb.
Peas & Carrots Bel-air—2-lb.
Sliced Carrots Marshburn Farms—1½-lb.
Your Choice 39¢

Cut Green Beans Bel-air—28-oz.
Lima Beans Bel-air, Fordhook—2-lb.
Green Peas Bel-air—2-lb.
Mixed Vegetables Bel-air—2-lb.
Whole Strawberries Bel-air—24 oz.
Your Choice 59¢

Ken-L-Ration 15½-oz. Can 6 for 89¢
NBC Milk Bone Small or Large Package 43¢
Kat Nip Cat Food 15-oz. Can 6 for 59¢
Pooch Dog Food 10-lb. Bag $1.19

260 Washington St. COLMA

1420 Southgate, St. Francis Heights DALY CITY

Tempting Juicy Sirloin Steaks or Handsome Beef Rib Roast Please Dad

What could be better than these tempting juicy sirloin steaks for that important date, Father's Day. Heap all the extra attention on Dad for this celebration in his honor.

Steaks may be cooked either on the outdoor grill or inside your range broiler. Either way they're so easy to prepare. Just a few simple hints to follow. For broiling, steaks should be at least 1 inch thick and for this feast coming up you may want even thicker ones.

If Dad decides to do them on the outdoor grill or barbecue unit, build the fire far enough in advance so that the coals are covered with a fine gray ash when cooking begins. Then to prevent the grill from sticking rub with fat.

When grilling out of doors you will have such variables as degree of heat from the coals, wind, size of firebox, kind of steak and its size and shape. Have Dad use the required time below for the steaks. Mother doing the broiling in the range? Set the regulator for broiling. Place the steak on the rack in the broiler pan. The thicker the steak, the further its surface should be from the heat. Steaks cut 1 inch thick should be 2 to 3 inches from the heat; steaks cut 2 inches thick should be 3 to 5 inches from the heat.

The broiler should not be preheated and you should season the steak after broiling. A sirloin, porterhouse or T-bone cut 1 inch thick requires 18 to 20 minutes total broiling time for rare, 20 to 25 minutes for medium.

The smaller Delmonico, rib or club steak cut 1 inch thick requires 12 to 15 minutes for rare, 18 to 20 minutes for medium. A 2-inch thick steak takes 30 to 35 minutes for rare, 40 to 45 minutes for medium.

When the steak is well-browned on one side, season, turn and finish cooking on the other side. Steaks should be turned only once, and it is best to use tongs or a fork inserted into the fat edge. To prevent the meat from curling you may want to make several slashes into the fat edge before broiling, being careful not to cut into the lean.

Regal Beef Roast

An elegant way to celebrate Father's Day centers around a handsome beef standing rib roast. For all intent and purpose, Dad will leisurely while away "his" day . . . pursuing his favorite pastime or just taking it easy. Therefore the smart mother and culinary artist of the home may well select this beef roast for its ease in preparation and joy in good eating.

The first step in preparing a rib roast begins with your meat retailer. Ask him to remove the chine bone and make sure the ribs are loosened from the backbone. Purchase a roast large enough to meet your family's needs.

Since this meat is one of the tender cuts, cook the roast by the dry heat method of meat cookery . . . roasting.

To prepare the meat, place it fat side up on a rack in an open roasting pan. Insert a meat thermometer into the roast so the bulb reaches the center of the thickest part, being sure that the bulb does not rest in fat or on bone. Do not add water. Do not cover. Roast in a slow oven (300 degrees F. degrees F. for well-done. Allow 23 to 25 minutes per pound for cooking a rare roast; 27 to 30 minutes for medium; and 32 to 35 minutes for well-done.

Roasts that are not carved immediately after taking from the oven continue to cook, and the temperature at the center may rise as much as 5 degrees to 10 degrees F. Thus, you probably will want to remove the roast when the thermometer registers about 5 degrees lower than the desired doneness. Roasts allowed to set 15 to 20 minutes are easier to carve.

Place the roast on a warm carving platter, cut surface down. Insert the carving fork between the top two ribs. From the far outside edge, slice, with a sharp knife, across the grain toward the ribs. Then release each slice from the bone by cutting along the rib with the tip of the knife.

Dad will long remember this delightful dinner served him on his special day.

Jiffy Meal With Pioneer Beef Patties

Ground beef patties appear to have taken first place on the list of jiffy suppers, and rightfully so, as ground beef readily combines with a multitude of different foods.

However, smart cooks will keep an eye out for unusual and pleasing ways of preparing this meat dish for their families . . . recipes like this one for Pioneer Patties.

They gain their name from the cream-style corn, a favorite of the pioneers, which is mixed in with the beef. A little sour cream, onion and Worcestershire sauce also combine to yield a delectable surprise next time you schedule ground beef on your menu. Simply serve the patties plain with a bun suggests Reba Staggs, home economist in the meat field.

Homemakers, rushed during meal preparation, may like mixing the Pioneer Patties ahead of time and refrigerating them. To keep the meal quick and easy, add a tossed green salad, ready-to-serve rolls, assorted fresh fruits and oatmeal cookies.

Pioneer Patties

1½ pounds ground beef
½ cup dry bread crumbs
¼ cup dairy sour cream
1 cup cream-style corn
¼ cup cream-style corn
¼ cup grated onion
1½ teaspoons salt
⅛ teaspoon pepper
1 teaspoon Worcestershire sauce

Combine bread crumbs, sour cream, corn, onion, salt, pepper, and Worcestershire sauce and add to meat. Mix thoroughly. Shape into 8 patties about 1 inch thick. Place patties on broiler rack. Insert broiler pan and rack so that top of patties is 2 to 3 inches from heat. Broil or one side until brown, about 10 to 12 minutes. Turn and broil second side until brown, about 6 to 8 minutes. 4 to 6 servings.

Club Will Like This Aspic Dish

Nice when the bridge club comes to lunch.

Broccoli-Egg Aspic
Cracker Tray Assorted Cheese
Raspberry Sherbet Cookies

BROCCOLI-EGG ASPIC

1 envelope unflavored gelatin
1 can (10½ ounces) consomme, undiluted
Salt and pepper to taste
2 slices hard-cooked egg
6 cooked fresh broccoli flowerets
¾ cup mayonnaise
2 hard-cooked eggs, sieved
2 cups cooked diced fresh broccoli
Lettuce or chicory

Soften gelatin in ¼ cup of the cold consomme. Heat the remaining consomme and stir into softened gelatin; add salt and pepper. Cut the 2 slices of hard-cooked egg into 6 wedges and place in bottom of a 5-cup mold with the cooked broccoli flowerets. Pour in ½ cup of the gelatin mixture. Chill until firm. Chill the remaining gelatin mixture until consistency of unbeaten egg whites. Fold in the mayonnaise, sieved eggs and diced broccoli. Turn into the mold over the egg and broccoli garnish. Chill. Unmold onto a bed of lettuce or chicory. Makes 8 to 10 servings.

Standing Rib Roasts

Cut From Aged-Tender Steer Beef

BEST for FLAVOR!

Best For Quality Too . . . Always U.S.D.A. Choice Grade Beef

POUND 98¢

Barbecued Cod Fish Lb. 59¢

Kippered Halibut Lb. 59¢

Barbecued Whiting Lb. 59¢

MARKET STEAKS The Eye Of The Rib U.S.D.A. Choice Grade Beef—Lb. $1.69

Safeway Beef Liver From Select Beef Livers—Lb. 49¢

Safeway Sliced Bacon 1-lb. Package—Lb. 48¢

Armour Star Sliced Bacon 1-lb. Package 49¢

Mr. George's PIZZAS
Pepperoni 10¼-oz. Each 59¢ Cheese 10¼-oz. Each 49¢

SOMETHING To Think About!

at Safeway There Are NO LIMITS! NO COUPONS! NO GIMMICKS!

Campbell's Soups Meat Varieties Regular Can 6 for $1

Velveeta Kraft Cheese Spread—2-lb. Loaf 79¢

Miracle Whip Kraft—Quart Bottle 49¢

Zee Tissue Assorted Colors—4-Roll Pack 23¢

Ajax Check Your Coupon Numbers for the $500,000 "Clean Sweep" Sweepstakes at Your Safeway . . . 14-oz. Can 10¢

Safeway Now Has 100% Genuine SPRING LAMB

All Cuts Are U.S.D.A. Choice Grade or Better!

Small Loin Lamb Chops . . . . . POUND 98¢
Large Loin Lamb Chops . . . . . POUND 79¢
Lamb Spareribs . . . . . POUND 19¢
Lamb Shanks . . . . . POUND 39¢
Leg of Lamb . . . . . POUND 73¢
Shoulder Blade Lamb Chops . POUND 69¢
Round Bone Chops . . . . . POUND 79¢

Rib Lamb Chops Lb. 89¢

Lamb Shoulder Roast Lb. 39¢

Canned Picnics

Dubuque, Boneless, Cooked and Smoked

No Waste!

4¾-Pound Can $2.59

3 POUND PULLMAN CAN $1.79

More Safeway Values . . .

Pork & Beans Van Camp's—16-oz. Can 6 for 89¢
Chicken Broth Swanson's—13½-oz. Can 5 for $1
Pancake & Waffle Flour Betty Crocker 4-lb. Package 59¢
Table Syrup Cane & Maple—Sleepy Hollow 24-oz. Glass 49¢
Long Spaghetti Family Pak—4-lb. Package 69¢
Spaghetti Sauce Mix Schilling 1½-oz. Package 4 for $1
Chili Con Carne Bounty, With Beans 15½-oz. Can 3 for $1
Cake Mixes Duncan Hines—Regular Package 39¢
Sundown Pears 29-oz. Can 3 for $1
Santa Rosa Plums Ranch Style No. 2½ Can 2 for 49¢
Elberta Peaches Gay 90's, Halves No. 2½ Can 3 for 89¢

Beverage Favorites

Hawaiian Punch Red—46-oz. Can 3 for $1
Cranberry Juice Ocean Spray—Quart 59¢
HiC Drinks Orange or Grape—46-oz. Can 3 for $1
Pineapple Juice Lalani, Unsweetened 46-oz. Can 3 for $1

Brown Derby BEER
Half Case (12) . . $1.57
Full Case (24) . . $2.99
12-oz. Cans
6 for 79¢

For the Diet Conscious
Lucerne Two-Ten
Has Only 2% Butterfat and 10% Nonfat Milk Solids

Lucerne Butter 1st Quality, Grade AA Cybes—1-lb. Carton 69¢
Cottage Cheese Lucerne—Pint Carton 29¢
Bean Salads Lucerne, Kidney or Garbanzo Pint Carton (Regular 49c) 39¢

ICE CREAM
Safeway All-Star Special or Assorted Flavors of Lucerne Party Pride
Half Gallon Your Choice 69¢

Miscellaneous Needs

Whole Pickled Beets Diamond A Medium—16-oz. 4 for 89¢
20 Mule Team Borax Giant 3-lb. 7-oz. Package 59¢
On Guard Bowl Cleaner "New At Safeway" 4-oz. 79¢
IXL Lasagne with Beef In Sauce—24-oz. Can 39¢
IXL Chicken Ravioli 15-oz. Can 4 for $1
Spaghetti With Ground Beef Franco-American—26-oz. Can 3 for $1
Powdered Milk Lucerne—12-Quart Package 89¢
Peanut Butter Peter Pan—18-oz. Glass 59¢
Instant Coffee Safeway—10-oz. Glass $1.19
Crisco Oil 24-oz. Glass 39¢

Mild Cheese Safeway Random Weights—Lb. (Regular—Lb. 75c) 59¢

VOL. NO. 15 FUNK & WAGNALL'S ILLUSTRATED ENCYCLOPEDIA ON SALE THURSDAY . . . 99¢

SAVE MORE . . . SHOP SAFEWAY . . . BEST VALUES PLUS BEST SERVICES

Advertised Prices Effective Wednesday thru Saturday, April 8, 9, 10, 11.

We reserve the right to refuse sales to commercial establishments.

Safeway Takes Pride . . . in having a part in bringing you the San Francisco and Oakland Symphony Series Broadcasts. See your local newspaper for dates and time. Radio Station KKHI (1550 AM, 95.7 FM).

SAFEWAY

260 Washington St. COLMA

1420 Southgate, St. Francis Heights DALY CITY

PRICES EFFECTIVE SEVEN FULL DAYS, FROM WED., APRIL 8 THROUGH TUES., APRIL 14.

"Everything But The Squeal"

PORK CHOPS	Center Cut or roasts lb.	69¢
PORK LOIN	Whole or either half lb.	49¢
Leg of Pork	Fresh ham, shank portion lb.	45¢
Smoked Picnics	Whole, "Imitation" lb.	33¢
COUNTRY STYLE RIBS	lb.	35c
ROLLED BOSTON BUTT	lb.	39c
FRESH PORK HOCKS	lb.	33c
SMOKED PORK SHANKS	lb.	39c
PORK BUTT STEAKS	lb.	49c
SLICED SIDE PORK	lb.	39c
SMOKED PORK CHOPS	lb.	79c
BROWN & SERVE CHOPS	lb.	79c
PIG'S FEET, NECK BONES	lb.	15c
SMOKED SPARE RIBS	lb.	49c
COUNTRY STYLE SAUSAGE	3 lbs.	$1
LEG OF PORK (BUTT END)	lb.	55c
FRESH HAM STEAKS	lb.	79c
SMOKED PICNICS (sliced, tied)	lb.	39c
SMOKED HAM, Butt Portion	lb.	45c
SMOKED HAM, Full shank half	lb.	45c
SMOKED HAM, Butt Half	lb.	55c
SMOKED HAM SLICES	lb.	89c
SMOKED HAM, WHOLE	lb.	49c
SLICED BACON, Ranch Style	lb.	49c

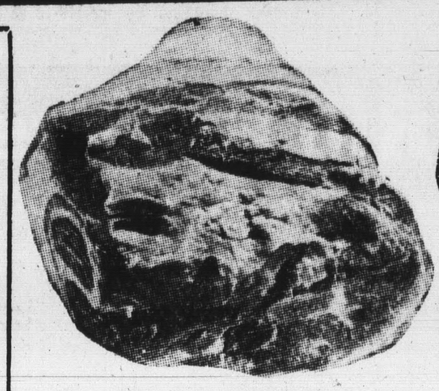

pork roast

Fresh Picnic Shoulder Roast ..... lb. **29¢**

smoked hams

Dry sugar cured, Shank Portion lb. **35¢**

spare ribs

Medium size, Eastern Pork ..... lb. **29¢**

pork loins

Rib or Loin End Roast. 3½ lb. min. wt. .... lb. **33¢**

round steak

Full Round Mayfair's Blue Ribbon .....Lb. **79¢**

chuck roast

Blade Cut Mayfair's Blue Ribbon .....Lb. **45¢**

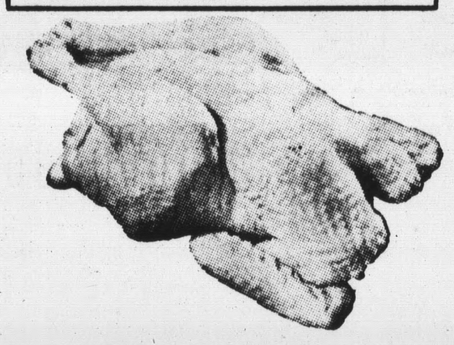

fresh fryers

Whole body, Grade A ..... lb. **29¢**

t-bone steak

Well Aged Mayfair's Blue Ribbon .....Lb. **98¢**

CROSS RIB ROAST	lb.	89¢
SIRLOIN STEAK	lb.	89¢

More Mayfair Poultry

FRESH CUT-UP FRYERS	lb.	33¢
FRESH SPLIT BROILERS	lb.	33¢
3-LEGGED FRYERS	lb.	39¢
"BEST OF THE FRYER"	lb.	39¢
FRESH FRYER THIGHS	lb.	49¢
FRYER DRUMSTICKS	lb.	49¢
FRESH FRYER BREASTS	lb.	55¢
YOUNG TURKEYS	lb.	39¢

ground beef

Lean, fresh hourly .....lb. **39¢**

STEWING BEEF	lb.	79¢
RUMP ROAST	lb.	79¢

USDA Choice Spring Lamb

LEG OF LAMB	lb.	69¢
LAMB SHOULDER	lb.	45¢
RACK OF LAMB	lb.	85¢
SHOULDER CHOPS	lb.	79¢
SHOULDER STEAKS	lb.	85¢
O-BONE CHOPS	lb.	85¢
BABY RIB CHOPS	lb.	85¢
SMALL LOIN CHOPS	lb.	99¢

Mayfair Frozen Foods

Mayfresh green beans / orange delight — Regular Cut or French Style, 10-oz. pkg. 7 FOR $1; Minute Maid, 6-oz. cans 6 FOR $1

OCOMA DINNERS	All var., 11 oz. pkg.	39¢	
MEAT PIES	Mayfresh, beef, turkey, chicken, 8 oz.	5 for $1	
FRUIT PIES	Simple Simon, 9 in. size	49¢	
CREAM PIES	Simple Simon, 8 in. size	39¢	

large eggs

Mayfresh, Grade AA, Doz. **43¢**

crisco oil

24 oz. bottle ..... **29¢**

c&h sugar

Pure Cane ..... 5 lb. bag **49¢**

mayfresh coffee

1 lb. can ..... **59¢**

Mayfair Liquors

"KENTUCKY QUALITY" STRAIGHT BOURBON

86 Proof Fifth... $3.49 — 100 proof, Bonded, Qt..... $4.89 — 100 proof, Bonded, Fifth $3.98

ZAROFSKY VODKA 2.79 FIFTH

Royal Occasion SCOTCH 86.8 proof ..... $4.39 Fifth

ROYAL OCCASION CANADIAN WHISKEY ... $3.98 Fifth

ROYAL OCCASION RUM White or gold ..... $2.99 Fifth

VELVET GLOW BEER 12 oz. cans, case of 24, $2.99. Six pack ..... 79¢

WISHBONE DRESSINGS

Italian, 8 oz.	39¢
Deluxe French, 8 oz.	39¢
Russian, 8 oz.	39¢
Garlic, 8 oz.	39¢

campbell soups

All meat varieties, 10½ oz. cans ..... 6 for $1

All veg. varieties, 10½ oz. cans ..... 7 for $1

Sue Bee Honey	Orange, Clover, Sage, 24 oz.	69¢
Pancake Flour	Hungry Jack 4 lb. bag	69¢
Crackers	Snow Flake, 1 lb. pkg.	25¢
Butter	Mayfresh, 1 lb.	69¢
Tomato Sauce	Hunt's 8 oz. can	14 for $1
Fruit Drinks	Mayfresh, Grape, Apple, Tropical Punch 46 oz. cans	4 for $1
Luncheon Meat	Tomt, 12 oz. can	39¢
Sanalac	Non-Fat Powdered Milk, 10 qt. size	89¢
Toilet Tissue	Northern, 4 roll pkg.	2 for 69¢
Ajax Cleanser	Reg. can	7 for $1
Sani-Clor Bleach	Gal.	49¢
Ice Cream	Arden Hi-Quality, ½ Gal.	69¢

Save on Mayfresh Foods

MAYFRESH CATSUP, 12 oz. bottle
MAYFRESH KIDNEY BEANS, #303 can
MAYFRESH PORK & BEANS, 300 can
MAYFRESH NEW POTATOES, 300 can
MAYFRESH VAC. PACK CORN, 12 oz. can

8 for $1

Mayfair Delicatessen

bettermade salads Potato, Macaroni, Cole Slaw, 1-lb. cup ..... 29¢

PIZZA	Bettermade, 1 lb. 3 oz. jumbo 3 flavors ea.	79¢	
MILD CHEDDAR	Kolby 12 oz. ea.	69¢	
SHARP CHEDDAR	Black Beauty 12 oz. ea.	79¢	
BLUE CHEESE	Treasure Cave 4 oz. ea.	39¢	
MOZZARELLA	8 oz. balls ea.	49¢	
CAMELIA FRANKS	12 oz. ea.	45¢	

WALL-TO-WALL-LOW SHELF PRICES

KAL KAN MPS DOG FOOD, Tall cans	2 for 37c	CREAM OF RICE CEREAL, 18 oz.	43c
KAL KAN CAT TUNA, 6½ oz. can	3 for 49c	ZEE PLASTIC WRAP, 100 ft. roll	33c
NORTHERN FACIAL TISSUES, 300 count	5 for $1	DEL MONTE DILL PICKLES, 22 oz. jar	39c
NORTHERN PAPER TOWELS, Jumbo roll	3 for $1	YUBAN INSTANT COFFEE, Price incl. 20c off, 8 oz.	$1.49
NALLEY BEEF STEW, 24 oz. can	53c	DIAL SOAP, Reg. Bars	2 for 33c
FOLGER'S COFFEE, 1 lb. can	79c	DIAL SOAP, bath size bars	2 for 45c
FOLGER'S COFFEE, 2 lb. can	$1.57		

Mayfair First-Day Fresh Produce

Artichokes	Large Size Fresh Picked	10¢ ea
Asparagus	All Green Tender	19¢ lb
Bananas	Chiquita Brand Golden Ripe	6 LBS $1
TOPS OFF, Young Tender **Carrots**		3 LBS 29¢
Extra Fancy Winesap **Apples**		6 LBS $1
Washington D'Anjou **Pears**		2 LBS 39¢
Solid All Green **Cabbage**		7¢ lb

VANILLA WAFERS	BABY FOOD	NEWS DETERGENT	SWEETHEART SOAP	DUTCH CLEANSER	LAUNDRY DETERGENT	TOMATO JUICE	COTTAGE CHEESE
SUNSHINE 12-oz. Pkg. 37¢	BEECHNUT Strained 4¾-oz. Jar 4 FOR 45¢	Giant Pkg. 49¢	Reg. Bars 3 FOR 33¢	Reg. Can 2 FOR 35¢	TREND LIGHT Giant Pkg. 49¢	LIBBY'S 46-oz. Can 29¢	MAYFRESH Pint Carton 29¢

OPEN 24 HRS. A DAY EVERY DAY — 2350 Junipero Serra: Daly City; 1755 Geary At Webster: S. F.

OPEN DAILY TIL MIDNIGHT — 6967 Mission St. Daly City

Free Roll Film
Black & White or Kodacolor 120, 620, 127
With each roll of same brought in for developing & printing
• No Mailing Necessary
• Fast Service
BRING ALL YOUR FILM TO THRIFTY FOR EXPERT PHOTOFINISHING

Thrifty CUT RATE DRUG STORES

300 Pacific Heights Plaza
Skyline and Sharp Park Road

Terrific Values

Lowest Prices! Get Blue Chip Stamps, Too!

On 20,000 Items

Prices Good Today Thru Monday, April 13

BLUE CHIP STAMPS

Reg. $1.00 Rinse-Away 77¢
6 Oz. Liquid, 4 Oz. Gel.

60¢ Halo Shampoo 37¢
Price Inc. 9c Off On Pkg.

98¢ Score Hair Cream 69¢

Reg. $1.29 Bufferin Bottle of 100 88¢

Reg. 45¢ Modess 3 for 99¢
Sanitary Napkins. Box of 12 Regular or Super

THIS WEEK'S TOPS — THRIFTY'S OWN PRICE SPECTACULAR

Women's and Misses'
$1.89 Value! Vinyl Casual Slippers
For Indoor-Outdoor

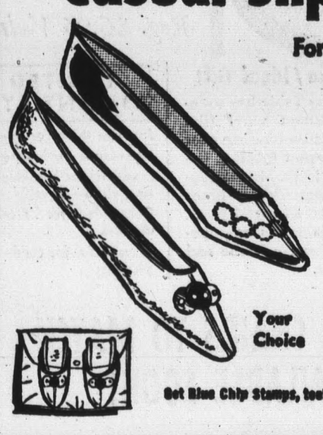

Startling high style! Tailored or decorated vamp styles in pink, blue, tan, cream, green, yellow, black, many more. Cushiony padded insoles, soft vinyl uppers with leather type sole. S-M-L sizes.
Your Choice 77¢
Get Blue Chip Stamps, too!

THIS WEEK'S TOPS — THRIFTY'S OWN PRICE SPECTACULAR

$11.88 Value!
Deluxe Florentine Pole Lamps

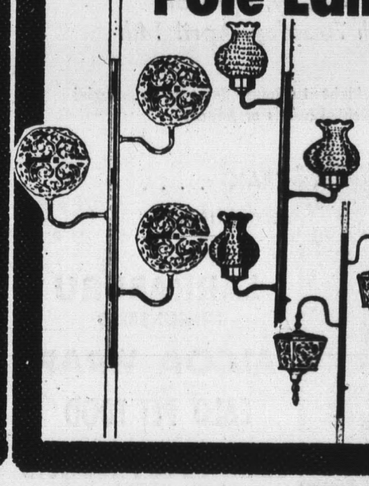

Choose from 2 light Filigree Coach Lamps 3 light white and "gold" Florentine balls or 3 light Early American Hobnail Chimney Style. Brass trimmed poles . . . made to look like dollars more!
Get Blue Chip Stamps, too!
$6.96 ea.

THIS WEEK'S TOPS — THRIFTY'S OWN PRICE SPECTACULAR

Values to 25¢ . . . All New
Libbey "Tempo" Glassware

Choice of 3 Sizes in 3 Transparent Shades
Stunning . . . is the word for Libbey's smart new glassware! Famous "Safe-edge" quality in Aqua, Smoke, Gold tints. Choose from 6 oz. juice, 12 oz. beverage, big 15 oz. coolers . . . or take home a whole matching set.
Get Blue Chip Stamps, too!
90 Oz. Hand Blown Glass Pitcher..... $1.88
8 for $1.00

$3.29 Value! Faultless Fountain Syringe
Complete with Deluxe Attachments
• First Quality
• 3 Yr. Guarantee
Nationally advertised. Designed for long service at a Thrifty low price.
$1.77
Get Blue Chip Stamps, too!

Values to $2.50 Colonial Dames Toiletries
(not connected with any society)
Our buyers have done it again . . . look at these values . . .
• 12 Oz. Dry Skin Cleansing Lotion • All Purpose Cleansing Lotion • 8 Oz. Hand & Body Lotion.
39¢ ea.
Get Blue Chip Stamps, too!

$12.88 Value! Decorator Wall Mirrors
Carved-Effect Solid Wood Frames

Distortion-free Pittsburg glass . . . framed in elegance. Fully guaranteed against defects in silvering. Choose from 3 handsome styles, see to appreciate.
$7.77
Get Blue Chip Stamps, too!

Thrifty has it!
"THE BEATLES SECOND ALBUM"
Capitol 12-Inch L.P.
Electrifying big beat performances featuring "She Loves You" and ne...

Purity 5 Pound Box
37¢ Epsom Salt 29¢

Borbro® Bottle of 100
49¢ APC Tablets 33¢

Hair Spray Reg. 99c Sno-Curl..... 67¢

Full Pound Bobbie Pins
In Reusable Plastic Container
Black or bronze color . . . approximately 800 bobbie pins in convenient unbreakable plastic container! Protective rubber tips prevent hair from breaking or splitting.
88¢
Get Blue Chip Stamps, too!

$5.99 Value! Plastic Contour Chair
with Smart Brass Legs

Contoured shape for extra comfort. Easy to clean plastic in White, Coral, Turquoise or Beige. Perfect extra chair for the home . . . great for the patio or poolside:
$3.99
Get 30 Blue Chip Stamps

7 Oz. Aerosol
89¢ Pledge Wax 67¢

Box of 50 Legal Size
39¢ Envelopes 27¢

9 Volt—Fresh Stock
29¢ Batteries For Transistor Radios 19¢

$21.88 Value! Ronson CFL 300 Electric Shaver
Thrifty Exclusive Low Price!

Massive Micro-Thin shaving screen. Super trim auxiliary clippers to groom sideburns, mustache, and collar zone. Gift pack with cord, toiletries...
$16.88
Get 150 Blue Chip Stamps, too!

Betty Woods® Quart Foaming Bath Oil
Concentrated for dry skin. Softens the hardest water. Just a small amount creates a luxurious cream foam! 3 delightful fragrances (Floral, Spice, Narcissus) unbreakable plastic bottle. No bath tub rings.
98¢
Betty Woods Bubbling Milk Lotion Bath Concentrate $1.39
16 oz. With Cold Cream base for dry skin.

Reg. $3.49 40 Quart Plastic Hamper
with Tight Fitting Cover

All purpose utility hamper stands 21 inches high . . . can be used as diaper pail, wastebin, storage container as well as hamper. Unbreakable plastic in white, pink or blue.
$2.22
Get Blue Chip Stamps, too!

24 Inch Folding Barbecue Ensemble

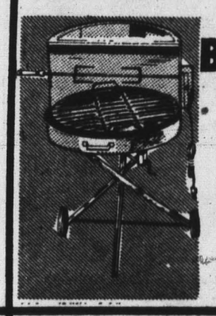

Imagine a brazier of this quality for under $10.00!
Contains:
• Hood • Spit
• U.L. approved motor
• 1" aluminum legs fold at the touch of a finger
• 5" whitewall wheels
$9.99
Get Blue Chip Stamps, too!

Thrifty Stainless Razor Blades

Made of highest quality English steel.
Pack of 5 Double Edge
49¢

10 Implement Manicure Sets

Fine quality implements in sorted styles zipper case. Assorted styles and colors. Nicely packaged.
$1.59
Get Blue Chip Stamps, too!

Regular $3.49 Value! Enamel Toilet Seat

Choose from assorted colors, white, yellow or pink. Smooth triple enameled chip-resistant wood seat. Rust-free nylon hardware.
$2.33

$3.98 Value! West Bend Stainless Steel Tea Kettle

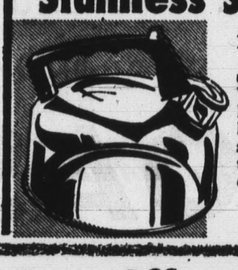

Popular 2½ qt. size . . . with sparkling copper bottom. With cool bakelight handle. Even heating, quality stainless at a price to get steamed up over.
$2.99
Get Blue Chip Stamps, too!

$1 Value! Stainless Steel Barbecue Tools

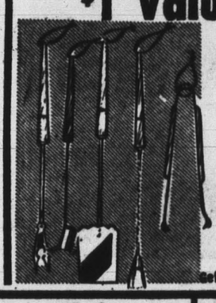

Mr. Cheftender Skewer, Basting Brush, Fork, Turner, Tongs with Western Style Branded handles and leather thongs. Get a complete set at this pre-season Thrifty low price.
69¢
Get Blue Chip Stamps, too!

Women's Vinyl Thong Sandals
Your Choice
Thong and regular vinyl sandals with cork wedges. Assorted colors, tan, prix, and white in sizes 5 thru 9. Italian style square toe with padded insole. Double stitched straps.
$1.19

Women's
Hollywood Style Acetate Briefs

3 for $1.00
32 gauge acetate tricot with double panel back. 2 way stretch for extra comfort. White & colors. Machine washable. Sizes 6-10.
Get Blue Chip Stamps, too!

Infant's
Reg. 29¢ Cotton Training Pants

4 for $1.00
Interlock knit. All-around elastic waist with reinforced waistband & ribbed leg bands. Shrink resistant.
Get Blue Chip Stamps, too!

Women's
Cotton Terry Zip-in Play Suit

Easy-to-pop-into zip front. Belted, elasticized back. Small, medium, large.
$2.99
Get Blue Chip Stamps, too!

2 Dozen Curity Gauze Diapers with Printed Night Diaper

Soft, absorbent, giant pack.
$8.18 Value! $6.49

Lowest Price Ever Offered!
$3.00 to $9.00 Values! Austrian Aurora Crystal Jewelry
Your Choice $1.88 to $4.88

$3.00 Value! Earrings & Pins $1.88
$5.00 Value Necklaces $2.88
$6.00 Value Necklaces $3.88
$7.50-$9.00 Value! Necklaces $4.88
A truly fabulous assortment! Choose from 3 different groups; Jumbo Crystals, Flat Disc Shaped Crystals and New Cylindrical Beads combined with Lantern shapes . . . all in blazing colors and the ever popular crystal. Get Blue Chip Stamps, too!

49¢ Lady Blair **Chocolate Cherries**
Big 13 Oz. Box 2 FOR 85¢

Delicious top quality whole maraschino cherries in rich cream fondant covered with milk or dark chocolate.

Reg. $3.39
7-11 Perfecto Seconds Cigars

Box of 50 $2.98
Enjoy their fine flavor and bouquet at Thrifty Super-savings, today.

SUPER SPECIALS FROM OUR GARDEN DEPT.

$69.95 Value! 22-Invm Rotary Power Mower
2½-H.P. Briggs and Stratton Engine
Rugged 14-gauge steel deck! 8-inch wheels with forti-flex bearing. Slip clutch blade assembly. Easy to operate. $49.88
• De Luxe Grass Catcher $4.95

98c STEEL LAWN RAKE 78c

First quality metal for lots of service. Smooth hardwood handle.

EVERAIN TURRET LAWN SPRINKLER $2.98

Dial any one of 4 precise spray patterns. Years of dependable service.

49c CHROMED GARDEN TOOLS
• Trowel • Transplanter
• Weeder
• Cultivator
• Hoe
Your Choice 3 for $1

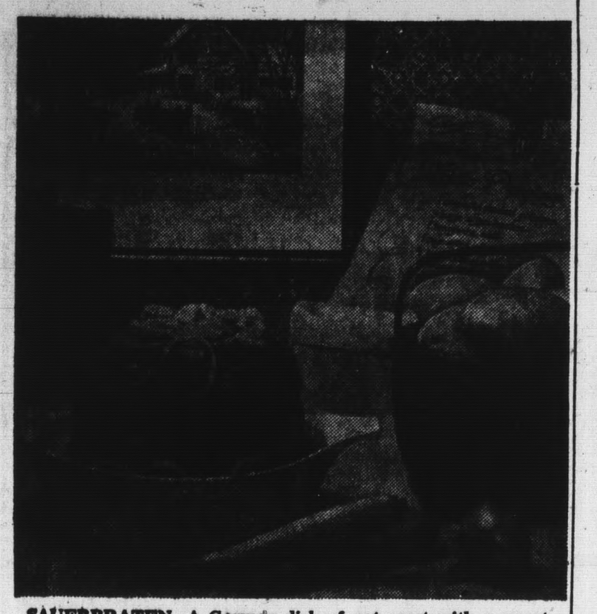

SAUERBRATEN—A German dish of pot roast with a sweet and sour gravy.

Sauerbraten Is Prepared Ahead

Cooks who like to have their main course ready well in advance of serving should take note of sauerbraten.

This savory combination of beef and sweet-sour gravy may be cooked ahead and the meat and sauce refrigerated separately. Just before serving, the meat is sliced and heated in the gravy.

Potato dumplings are perfect with sauerbraten. For do-ahead serving style, boil the dumplings and refrigerate them. While the meat and gravy are heating, the dumplings are sliced and fried in butter—an orthodox treatment that is worthwhile.

SAUERBRATEN

1 cup red wine vinegar
½ cup cider vinegar
1 cup beef bouillon
2 tablespoons sugar
2 tablespoons pickling spice
1 cup sliced onion
¼ cup sliced celery
¼ cup sliced carrot
3 teaspoons salt
A 4-pound roast of boned rump, round or chuck beef
6 tablespoons flour
6 small gingersnaps, crushed
2 cups water

Choose a non-metallic bowl into which the roast just fits and in it mix together the vinegars, bouillon, sugar, pickling spice, onion, celery, carrot and 2 teaspoons of the salt. Add the meat. Cover tightly and refrigerate for 3 days; turn meat each day. Remove meat and reserve marinade. Wipe meat dry; coat with the remaining 1 teaspoon salt mixed with 2 tablespoons of the flour. Brown meat in a large heavy kettle. Strain marinade, discarding spices and vegetables, and add it to meat. Cover and simmer until meat is tender—about 2½ hours; remove meat and keep warm. Mix together the remaining 4 tablespoons flour and crushed gingersnaps; stir into pan liquid — there should be about 6 cups. Add water; cook and stir constantly until boiling and slightly thickened. Serve hot with warm sliced meat. Or chill meat and gravy separately; slice meat and reheat in gravy. Makes 6 servings. Good with potato dumplings.

LASAGNA FOR GOURMET—Here's a skillet and oven dish that will take a little effort and be worth it. Exciting to serve.

Serve a Lasagna Dish for Guests

Italians love it—so does everyone else. That's Bologna Bell Lasagna, a gourmet dish from the old country that gives the cook a pleasant workout, and the guest a delightful repast.

BOLOGNA BELL LASAGNA

1 pound bologna, ground
1 clove garlic, minced
2 tablespoons chopped parsley
1 teaspoon sweet basil
1 teaspoon salt
2 cups canned tomatoes
2 (6-ounce) cans tomato paste
¾ pound lasagna noodles
4 cups cream-style cottage cheese
2 eggs, beaten
1 teaspoon salt
½ teaspoon pepper
¼ cup chopped parsley
½ cup Parmesan cheese
1 pound Mozzarella cheese
8 slices bologna
Parsley

1. Combine ground bologna, garlic, parsley, basil, salt, tomatoes and tomato paste. Stir and simmer about 30 minutes.

2. Cook the noodles in lots of boiling salted water until tender, about 20 minutes.

3. Combine cottage cheese, eggs, salt, pepper, ¼ cup chopped parsley and parmesan.

4. When noodles and sauce are done, put first a layer of sauce into a 13 by 8 by 2 inch casserole then top with a layer of noodles, then cottage cheese mixture and slices of Mozzarella. Repeat layers until all ingredients are used. Bake in 350-degree oven for 40 minutes. Remove from oven and let stand 10 minutes before cutting.

5. To garnish cut bologna slices in half and roll into cones. Spread the ends with a bit of cream cheese and they will stick. Tuck sprigs of parsley into each.

Serve with coleslaw to 8.

Note: If you'll carefully remove head of cabbage from outside leaves of cabbage head, you can use the outside leaves as a salad bowl.

QFI STORES

2900 ALEMANY BLVD.

Grocery Prices Effective
Wednesday, April 8th
Through Tuesday, April 14th

We Reserve the Right to Refuse Sales to Commercial Establishments or Minors

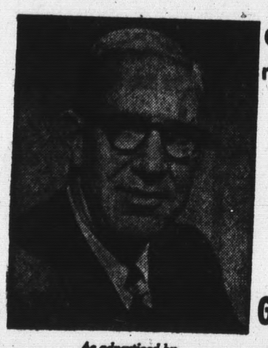

CRAIG . . . . recommends

LARRABURU FRENCH BREAD
ALCOA WRAP
CALO PET FOOD
GREENWOOD PRODUCTS
STELLA D'ORO COOKIES
RUSTAIN ZUD

As advertised by CRAIG HARRISON Consumers' Protective League KCBS

Samsonite FOLDING TABLE

PLASTIC SURFACE
TUBULAR STEEL LEGS

Formerly $6.95

Nationally Advertised!

$3.99

WITH $25 WORTH OF REGISTER TAPES

Reg. $6.95 Value

All-Purpose Table / Ideal Gift

Genuine Samsonite Table has stain-resistant, abrasion-resistant vinyl film plastic top. Steel protective binding over table edges. Easy, compact folding. Exclusive easy-action leg locks. Electrically-welded tubular steel legs. Chip-resistant baked enamel finish on all metal parts.

This table is available in two popular colors: Tan with bronze frame and Grey with black frame.

LIMITED QUANTITY!

Just the thing for sewing
Marvelous for luncheons
Practical for homework and do-it-yourself
Convenient for TV snack dinners
Wonderful for card playing

FOLDING CHAIRS TO MATCH AVAILABLE SOON!

QFI FULL-COU

DRIED APRICOTS Del Monte, 11-oz. Carton 69¢
SLICED APPLES Comstock, No. 2 Can 2 FOR 49¢
MEATS for BABIES Swift's, Strained or Junior, 3½-oz. Jar 3 FOR 79¢
VANILLA WAFERS Sunshine, 12-oz. Box 33¢
SUNSHINE HI HO'S 10-oz. Box 2 FOR 53¢
TREND LIQUID Detergent, Large 48-oz. Plastic 99¢
BRILLO SOAP PADS 10 Pad Box 2 FOR 49¢
CALGONITE For Dishwashers, 20-oz. Deal Pkg. 39¢
AIR DEODORIZER Renuzit, 6-oz. Spray Can 59¢

PEPPERIDGE FARM HOT FROZEN BREAD

New Pepperidge Farm "HOT FROZEN" Bread is bread as fresh as you can buy! It is blast-frozen right after it comes out of the oven—before staling can begin. All the flavor and freshness of just-baked bread is sealed in!

WHITE SANDWICH Pepperidge Farm 16 Oz. Loaf 3 FOR $1
WHITE BREAD Pepperidge Farm 16 Oz. Loaf 3 FOR $1
CINNAMON RAISIN Pepperidge Farm 16 Oz. Loaf 39¢
GOLDEN TWIST ROLLS Pepperidge Farm 7 Oz. 39¢

SANDWICH STEAKS Skipper 10 Oz. 69¢
MACARONI & BEEF Stouffer 8 oz. 49¢
CHICKEN GIZZARDS Swanson 16 Oz. 49¢
HAWAIIAN PUNCH Red 6 Oz. Can 5 FOR 79¢

MACARONI & CHEESE MORTON 8 OZ. 6 for 89¢
CREAM CHEESE PIE ROSE ROYAL 16 OZ. 3 FOR $1
STRAWBERRIES MARIANI NORTHWEST HALVES 10 OZ. PKG. 5 FOR 99¢

Morton FROZEN DONUTS

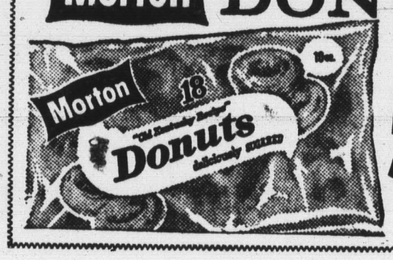

10 Oz. Bag
5 FOR 89¢

MEAT PRICES WED., THURS., FRI., SAT.

Swift's Premium ..... Grand National Show Beef ROASTS

PRIME RIB (Oven Ready)
SIRLOIN TIP (Oven)
BONELESS RUMP
79¢ lb

or ALLAN'S BRAND OF QUALITY ..... Finest "Beef At Its Best" STEAKS

SIRLOIN SWISS 89¢ lb
T-BONE TOP ROUND 99¢ lb
INDIVIDUAL MARKET STEAKS 1.49 Lb.

100% Fresh – Calif. Grown
SPRING FRYERS
U.S.D.A. GRADE A WHOLE BODY 33¢ lb

GRADE A 100% FRESH HEN TURKEYS 8-14 LBS. 43¢ lb
FRESH — CORN FED LEG of PORK ROAST 49¢ lb
RATH BLACKHAWK SAUSAGE ROLL Pure Pork 39¢ lb
SWIFT'S PREMIUM CANNED HAMS While They Last 9 LBS 5.69

Introducing . . . From Krey Packing Co. . . . and made fresh Daily!

FIRST QUALITY BACON Pound Sliced 49¢
FRANKFURTERS Full Pound 39¢
CHUNK BOLOGNA Pound 35¢
LIVER SAUSAGE Pound 39¢

EXTRA FRESH — SELECTED GROUND CHUCK Q.F.I. GOOD! 65¢ lb
RATH BLACKHAWK CANNED PICNIC Serve Like Ham 3 LBS 1.79
MORRELL PRIDE SMOKED PORK CHOPS Tasty Flavor 79¢ lb

(WP2)

SAFETY FILM

FI Serves up -COURSE SAVINGS

Hungry for BIG VALUES? Why settle for a few "specials" that are merely snacks to whet your appetite? And it takes more than snacks to feed your family 21 delicious, nutritious meals a week. It takes a wide variety of fine foods and so QFI serves up FULL-COURSE SAVINGS for all your meals. Our policy of STORE-WIDE LOW PRICES plus HIGH QUALITY not only lets you put magic in your menus, it gives you TOTAL ECONOMY too by saving you MORE on ALL your purchases ALL the time.

69¢
2 FOR 49¢
3 FOR 79¢
33¢
2 FOR 53¢
99¢
2 FOR 49¢
39¢
59¢

READ
uy! It is blast-
the flavor and
3 FOR $1
3 FOR $1
39¢
Oz. Bag
39¢
9 C lb
9 Lb.
h Daily!
49¢
39¢
35¢
39¢
65¢ lb
1.79 lb
79¢ lb

Valuable QFI Coupon
GIANT RINSO
With This Coupon
Coupon Expires April 14th
DEAL PKG. 39¢

Valuable QFI Coupon
MAZOLA OIL
With This Coupon
Coupon Expires April 14th
QT. BOTTLE 43¢

Valuable QFI Coupon
CASWELL COFFEE
With This Coupon
Coupon Expires April 14th
2 LB. CAN 1.15

EGGS SYLVESTER LARGE AA 43¢ dz
FRUIT COCKTAIL TRI-VALLEY 2½ CAN 29¢
Libby's DRINK PINEAPPLE-GRAPEFRUIT 29 oz. Can 17¢
PORK & BEANS VAN CAMP 2½ Can 19¢
MINCED CLAMS JERSEY'S BEST 8 Oz. Can 19¢
STAR OLIVE OIL Finest Italian Imported GALLON CAN 3.98

ORANGE MARMALADE
SMUCKERS Large 20 Oz. Jar 39¢
INSTANT COFFEE
M. J. B. Giant 10 Oz. Jar 1.19
LUX BAR SOAP
The Beauty Soap 10 Bar Deal Pak In Poly Bag 89¢
VIENNA SAUSAGE
Libby's 4 Oz. Can 23c Value 4 FOR 69¢

Libby's ZUCCHINI 303 Can 17¢
Diamond A PICKLED-SLICED BEETS 303 Can 19¢
Lindsay PITTED OLIVES Medium Ripe — No. 1 Can 29¢
Derby TAMALES With Sauce — 13½ Oz. Can 29¢
Pillsbury or Ballard BISCUITS Reg. Cannister 3 FOR 25¢
Kraft or Borden's MOZZARELLA CHEESE 8 Oz. Ball 43¢

IMPORTED SARDINES Angelo Costa In Pure Olive Oil. 4¾ Oz. 4 FOR 69¢
DEL MONTE SPINACH Garden 303 Tin 2 FOR 29¢
GREEN GIANT PEAS Tender 303 Can 2 FOR 39¢
SYLVESTER BUTTER First Quality 1 Lb. Cubes 69¢
COTTAGE CHEESE Borden's Pint Tub 29¢
IMPORTED GRATED CHEESE Bertolli Imported Parmesan or Romano. 3 Oz. Glass 39¢
S&W BARTLETT PEARS 303 Can 33¢
S&W PRUNE JUICE 24 Oz. Bottle 33¢
STEINFELDS SAUERKRAUT Fresh In Quart Glass 33¢
OLD ENGLISH DOG FOOD 15½ Oz. Can 4 FOR 49¢

Finer Fresher Produce
PRODUCE PRICES WED., THURS., FRI., SAT.

TOMATOES EXTRA FANCY FIRM FOR SLICING .....LB. 14¢
ASPARAGUS EXTRA FANCY TENDER GREEN .....LB. 14¢
FANCY PIPPIN APPLES ATMOSPHERIC CONTROLLED LIKE FRESH PICKED 4 LBS 39¢
EXTRA FANCY "Extra Fresh" ROMAINE LETTUCE REAL LARGE HEADS 2 FOR 23¢
EXTRA FANCY Tender Spring GREEN ONIONS Reg. Bunch 5¢

(WP2)

BEECH-NUT BABY FOODS
STRAINED FRUITS AND VEGETABLES
4 Reg. Jars 45¢

QFI STORES
2900 ALEMANY BLVD.

NEW ENGLAND STYLE baked beans are easy to prepare—you can use either home baked beans or canned beans, plus extra ingredients.

New England Beans, Easy Way

You can serve New England style beans this easy way, utilizing either home baked beans or a pound can of baked beans.

BEANS
NEW ENGLAND STYLE

1 (1-pound) can baked beans, or 2 cups
For every 2 cups of beans add:
¼ cup catsup
1 tablespoon molasses
3 tablespoons brown sugar
2 tablespoons bacon fat
1 small onion, minced
½ teaspoon dry mustard
2 skinless frankfurters, sliced diagonally

1. Select your casserole, or bean pot and then measure how much it holds. To do this simply measure how many cups of water it holds then prepare a recipe to fill it. You may double, triple or quadruple this recipe.

2. Heat all ingredients in a saucepan, saving a few slices of skinless frankfurters to garnish the top. Once beans are in casserole, place slices on top and bake in a 350-degree oven for 1 hour. Cover bean pot first half hour of cooking and uncover the last half hour.

This recipe serves 4.

RICE FEATURES

Rice can escort meat to the table in a variety of combinations: broiled lamb chops surrounded by curried rice, pork chops with Spanish rice and a broiled ham slice accompanied by rice flavored with raisins. Ground beef and rice combine for many pleasing casseroles.

Pineapple Ginger Jam · A Favorite

If your stock of homemade preserves is low, you may appreciate this version of a favorite jam.

Tomato Juice
Ham and Eggs English Muffins
Pineapple Ginger Jam
Beverage

PINEAPPLE GINGER JAM
1 pound dried apricots
1 can (1 pound, 4 ounces) crushed pineapple
3½ cups sugar
2½ cups water
1 cup diced peeled orange (2 medium)
teaspoon salt
4 ounces crystallized ginger, chopped

In a large saucepan mix together all the ingredients. Boil, stirring occasionally, until there is almost no free liquid when a spoonful of the mixture is placed on a saucer. Pour boiling hot mixture to within about ⅛ inch of the top of half-pint jars. Seal at once with home canning cap. Makes about 6 jars.

DECORATIVE is this bruncheon treat, based on Vienna sausages. Easily made, it'll delight an early guest.

Touch of Vienna At a Bruncheon

Feel the need for a touch bruncheon treat that can be tossed together without much trouble, yet please guests or family with its savor and dash? It arranges neatly for table brightness these spring mornings.

VIENNA BRUNCHEON
3 can Vienna sausages
Butter
6 eggs
¼ teaspoon salt
6 tablespoons cream
Dash pepper
2 tablespoons chopped parsley
2 tablespoons minced green peppers
Parsley

Cut ends from Vienna sausages to make them straight so they will stand up around the souffle cups. Butter individual dishes and line with the sausages.

Combine eggs, salt, cream, pepper, chopped parsley and green peppers. Beat with fork until frothy and just mixed. Chop sausage ends and add to egg mixture. Fill sausage-lined dishes. Set cups into a water-bath and bake in a 325-degree oven for about 30 minutes, or until set. Garnish with sprig of parsley.

Serve with hot biscuits, butter, preserves and plenty of hot coffee. Serves 2 or 3 depending upon size of baking cup.

Bright Lights
BY Lloyd Johnson

Lew Lehr's Steakery Sixth Birthday Wed.

EDITH LEHR

I've been dropping in and out of restaurants sampling new dishes and enjoying the traditional menu for about 15 years. So it is with authority that I say that Lew Lehr's Steakery in the San Francisco Marina serves one of the finest steak dinners you will ever enjoy.

There is hardly a restaurant menu in the land that doesn't list New York or filet steaks. But you're in for a dining surprise at Lew Lehr's in the Marina. Here, you select the steak of your choice. Tell the attendant how thick you like it and how prepared. This delicious dinner includes a crisp, fresh mixed green salad, relish dish, stuffed baked potato with sour cream and chives, side dished with French onion rings, plus a dessert selection.

Lobster Tails is also a regular Friday evening special. Taste-wise, it rates equal billing with steak.

Lew Lehr's is a focal point for fun gatherings. The Executive Room is ideal for meetings and banquets up to 35 persons.

Wednesday, April 8, will be a gala day for Edith and Lew Lehr, popular host-owners of this thriving "jewel box" restaurant, for they will be celebrating their sixth anniversary serving the famous dinners. You can be sure that crowds of friends will be on hand to extend congratulations —including Yours Truly.

WHENEVER THERE'S SOMETHING SPECIAL going on at the Cow Palace, and the 'Where shall we dine before the show?" comes to mind, the answer is **Bertolucci's**, home of the famed French and Italian dinners. The feature here is **Mama Bertolucci's** handmade cannelloni and tortolini. Her son, **Larry**, and daughter, **Lola**, are the host-owners of this lavish South San Francisco restaurant. . . . The **Chalet Steak Pit** is now serving "All the steak you can eat for $2.25." Dinner also includes salad, cheese roll, and baked potato. This is a new venture for this pop spot, and "eats" like a winner. . . . Many of our local golf greats "tee off" Sunday mornings at **Bruno Scatena's Joe's of Westlake**, where the fizzes are the greatest; ditto, ham 'n eggs. . . . Prime rib, steaks, seafoods and chicken are four "big sellers" at **Earl's** "House of Fine Foods." Served seven days a week

L. Bertolucci

JOHN GRAZIANO AND VICTOR SCAFANI, proprietors of the swank **Brentwood Lodge**, had reason for extra-wide smiles, the other day, when some of the Cadillac dealers made the Brentwood Lodge their banquet headquarters. Many other guests inquired if this was a Cadillac agency or a restaurant, what with all the shiny cars parked back to back. The piano-organ entertainment of **Jim Pedersen**, Wednesday through Sunday, is popular with the evening dinner and cocktail guests. . . . The Monday through Friday luncheons and dinners have caught on the way they should at **George Zedlar** and **Bob Pemberton's** Third Avenue Clozet. This was a recent addition to the cocktail lounge action — and a right smart move.

John Graziano

BARNEY O'MALIA, the Lake Tahoe (South Shore), Nevada, Irishman and owner of **Barney's Casino**, has the "Spirit of 76" when it comes to advancing his club on the road to success. Only recently Barney started a nightly **Greyhound Bus** service to his Casino which leaves the San Francisco Bus Station at 8 p.m. (stops in Oakland, Richmond, and Vallejo) with a full cash refund Sunday through Thursday; $3.00 refund on Friday, Saturday and Holidays. Starting Monday, April 13, Barney's Casino will include a daily Greyhound Bus service which will cover the same territory. Twelve noon is the starting time. The Monday bus trip is known as the "Barbers' Special"—the tonsorial artists enjoy their day off having "Fun and Entertainment the Nevada Way, a specialty at Barney's Casino in Lake Tahoe. . . . Congrats to **Ron** and his new **Surf House** staff for doing an outstanding job in the restaurant and cocktail lounge since the opening. There is always room for an operation like this. Good business brings business for the neighbors.

Barney O'Malia

Pancakes to Full Course Dinners No Problem Here

From pancakes to roast turkey, serving the public is no problem at **Foster's Hillsdale Pancake and Chicken House.** Almost every known mix in the wide pancake field is served—such as Dutch Babies, miniature German Pancakes, Palestine Pancakes rolled with sour cream and Cointreau, Swedish Pancakes served with Lingon Berry Butter, and many other taste tempters that satisfy appetites during breakfast, luncheon, or dinner.

For full course dinner fanciers, fried chicken, roast turkey, and beef pot roast await your order — with a top price of $2.50; children under 12 years, $1.25.

Take out chicken is also a specialty here, as are orders for large banquet parties (special prices for such occasions). Plenty of free parking space for this 6 a.m. to 10 p.m. restaurant operation.

Be sure to request the "One Buck" toy money for every dollar spent. They're redeemable only for children's toys which are on display in the restaurant lobby.

Vienna Watkins Ready and Able

According to Mountain View **Caravan Inn** General Manager **Betty Sedam**, since the **Nob Hill Trio** and exotic **Siva** took over the entertainment spotlight, every night has been like New Year's Eve. The dance floor is so packed that it's like "standing room only."

Sudden thought: If Siva ever "shifts herself out of gear," **Vienna Watkins**, Caravan Inn promotion manager, could take over without missing a "bump." I caught her rehearsing before show time, that's how I know.

Moar's Farm Fried Chicken Dinner

You're in for a tremendous dinner treat when selecting **Moar's Cafeteria** Farm Fried Chicken Dinner which includes whipped snowflake potatoes, country-style chicken gravy, along with hot biscuits, butter and honey. Add a choice of desserts and beverage, and the meal picture is complete. Served for just $2 per person; special price of $1 for children under 12 years of age. Moar's also offers a complete cafeteria service that will delight the appetites of the entire family.

Entertainment At Nick's

Verna Wales at the organ and **Bill Kane's 3 Beats** for dancing form an entertaining combination at **Nick's** in Rockaway Beach. Last, but far from least, the vocaling of **Mary Ann Hay**, "Miss Pacifica" to you newcomers.

Nick Finocchio, host-owner of the well established New Tivoli restaurant in San Francisco's North Beach, is a gent well met. His cheerful greetings and friendliness, plus the delicious Italian food served here, are enjoyed by countless luncheon and dinner patrons.

Jack Holder 'Slides Home'

Nomination for one of the busiest restaurateurs I know goes to **Uncle John's Jack Holder.** In fact, his restaurant enterprise is somewhat like a baseball player — it covers the "pancake bases": First, Millbrae; second, Palo Alto; third, Santa Clara, then "slides" to "home plate" in San Jose. Hard work seems to agree with Jack. Believe if someone suggested another location, he'd listen.

Whether you're 21 or 91, defy you to sit still when **Bob Wellman's Hyatt House** orchestra plays dance music. Dined here last eve and wound up on the dance floor using muscles that have been dormant for years.

Folks are still talking about the delightful anniversary party held at the **Princeton Inn**, recently. It was a surprise affair given by **Mr. Jerry Miller**, an active member of the Princeton Chamber of Commerce, for his lovely wife. Many of their friends gathered at the "Inn" in advance of the Miller's arrival — giving the party the touch of surprise.

Your **BRIGHT LIGHTER** is going to take a vacation, next week, to "scout the Giants" and prepare a special entertainment Baseball Edition which will appear in the SAN MATEO TIMES on Monday, April 13.

Keith Williamson Plans "Home Run"

Keith Williamson, the "voice" of Burlingame and a gent who understands the restaurant business from a chicken wing to a fillet steak, will "explode" with some new ideas in the special Monday, April 13, **Baseball Edition** which should be a "home run" take-out order for the housewives.

National Magazine Shows Interest

A national magazine has been eying **Luz Garcia's** San Francisco **Sinaloa** for action shots of the fast-moving, all-Latin revue. The Sinaloa's authentic Mexican atmosphere and decor, plus delightful food and colorful costumes, is Latin all the way.

BARNEY'S Lake Tahoe So. Shore Stateline Nevada
Will Give CASH REFUND on Arrival by Bus
Restaurant Cocktail Lounge
ROUND TRIP from San Francisco
Greyhound ROUND TRIP BUS FARE $7.10
Sun. Thru Thur. CASH REFUND $6.00
Fri., Sat. & Holidays Refund $3.00
Tickets at Greyhound Bus Station and Governor Hotel, 180 Turk
FREE Cocktail on Arrival
DEPARTURE SCHEDULE
Mon., Tues., Wed., Thurs., Fri., Sat., Sun.
DAY NIGHT
SAN FRANCISCO Governor Hotel 11:45 am 7:45 pm
Greyhound Depot 12 noon 8:00 pm
OAKLAND 12:30 pm 8:30 pm
RICHMOND 12:50 pm 8:50 pm
VALLEJO 1:20 pm 9:20 pm
NEW DAY SCHEDULE
STARTS MONDAY, APRIL 13th

Fosters
ORIGINAL PANCAKE AND CHICKEN HOUSE
Food to Take-Out from Fosters Farm
A Bucket of Farm-Fried Chicken 3.90
(Serves five.) Fourteen generous pieces of FARM-FRIED CHICKEN, a full pint of country style chicken gravy and ten fluffy biscuits.
A Perfect Box Lunch 1.10
Three genrous pieces of FARM-FRIED CHICKEN, French Fried Potatoes, or Potato Salad, Two Fluffy Biscuits, with butter and honey.
Specialties to Take Out
Fosters Oven Fresh Biscuits Doz. .45
Country Style Chicken Gravy pint .35 quart .65
Tossed Green Salad pint .45 quart .80
Roquefort Dressing ½ pt .50 pint .80
Buttermilk Pancake Batter quart .85
Spend a Buck Receive "One Buck" Toy Money Free
BREAKFAST — LUNCHEON — DINNER
Monday thru Saturday 7 a.m. — 10 p.m.
Sunday 6 a.m. — 10 p.m.
29th at El Camino Real
HILLSDALE, SAN MATEO
FREE PARKING FI 1-1485

MOARS
Cafeteria
COMPLETE DINNER
Including a Cup of Soup with Crisp Crackers
Tossed Green Salad with Your Favorite Dressing
MONDAY
Meat Balls and Spaghetti with Old Country Sauce .. $1.69
Pot Roast of Beef .. $1.79
TUESDAY
U.S. Choice Hamburger Steak .. $1.69
Corned Beef and Cabbage .. $1.79
WEDNESDAY
Salisbury Steak, Spanish Sauce .. $1.69
Roast Chicken with Dressing .. $1.79
THURSDAY
Roast Young Tom Turkey .. $1.69
Baked Sugar Cured Ham, Sweet Potato .. $1.79
FRIDAY
Filet of Sole .. $1.69
Baked Swiss Steak .. $1.79
SATURDAY
Salisbury Steak, Spanish Sauce .. $1.69
Pot Roast of Beef .. $1.79
SUNDAY
Roast Young Tom Turkey .. $1.69
Swiss Steak .. $1.79
CHOICE OF DESSERT, TEA OR COFFEE
Also FARM FRIED CHICKEN DINNER—Daily—$2.00
Children under twelve $1.00
Also Take-Out Orders
4 to 8:30 Weekdays — Noon to 8:30 Sundays
MOARS
70 HILLSDALE PLAZA
HILLSDALE SHOPPING CENTER

Elegant NEW DECOR Phil Lehr's ORIGINAL PAY-BY-OUNCE Steakery
In San Francisco
Lunch • Dinner • Banquets
232 EDDY near TAYLOR
OR 3-6800 FREE parking

Famous since 1928 for the handmade ravioli, cannelloni and tortolini of Mamma Bertolucci
Bertolucci's
Superb French-Italian Cuisine
Cocktail Lounge Banquet Room
421 Cypress • South San Francisco
588-1625

7 Course ITALIAN DINNERS Start at $2.00
Lunch, Cocktails 5 Banquet Rooms
Accommodate 15 to 300.
Closed Tuesdays
Nick Finocchio's
NEW TIVOLI
1438 Grant Ave. DO 2-7023
Between Union and Green

STEAKS CUT TO ORDER
Lew Lehr's 3345 STEINER
S.F. Free Parking WE 1-0575

Caravan
Now Appearing
NOB HILL TRIO
SIVA Exotic Belly Dancer
Ultimate in Dining
COCKTAILS
BANQUET ROOM
Heated Pool
Fashion Shows a Specialty
No Cover Charge
RESERVATIONS 948-0404
4375 EL CAMINO MOUNTAIN VIEW

Bruno Scatena's Joe's OF WESTLAKE
FINEST FOOD ON THE WEST COAST
CHIANTI ROOM
OPEN DAILY 11 A.M. - 2 A.M.
2 DINING ROOMS
PIANO BAR ENTERTAINMENT
ALEMANY & LAKE MERCED BLVD.
DALY CITY—PL 5-7400
Also Original Joe's in the Marina

DANCING
Friday and Saturday Nites
AL DOTE
And The KINGSMEN
Open 7 Days a Week
Breakfast, Lunch, Dinner
PRINCETON INN
El Granada, Princeton-by-the-Sea, Hiway 1
PA 8-3338

Amigos y Amigas
Luz Garcia
presents
RAUL MARTINEZ
Mexico's Favorite Nitery Star
SOLER and LORCA
Flamenco Specialists
GLADYS GARCIA
Exotic Dancer
"TWO MOSQUITOS"
Comedy Dance Team
ARMANDO DUVAL
Emcee and Vocalist
Three performances nitely
MEXICAN AND AMERICAN FOOD from 6 p.m.
DANCING COCKTAILS
Not Open Sundays
SINALOA
1416 POWELL ST.
San Francisco
SU 1-9624

Breakfast Lunch Dinner
Uncle John's PANCAKE HOUSE
World Famous PANCAKES
Also SANDWICHES OMELETTES CHEF'S SALAD BOWLS WESTERN CHILE Etc.
Visit Uncle John's Four Locations—
Millbrae—1301 El Camino Real
San Jose — 1415 So. First St.
Santa Clara—1680 El Camino Real
Palo Alto — 3150 El Camino Real

STEAKS and SEAFOOD
RESTAURANT • BANQUET ROOMS
COCKTAIL LOUNGE • MOTEL
OUR SPECIALTY
VERNA WALES at the Organ Nightly
Dancing - Bill Kane's 3 Beats
Mary Ann Hay, Vocalist
Open 7 Days a Week From 10 A.M.
NICKS
On the Shore at the Pacific Ocean
ROCKAWAY BEACH
359-3900
Pacifica On Hiway 1

LAVISH REVUES NIGHTLY
WORLD'S GREATEST Female IMPERSONATORS
AL ST. CLAIRE
Statuesque Chanteuse
SHOWS EVERY NIGHT 9 till 2
Finocchio's
506 BROADWAY SAN FRANCISCO

Brentwood Lodge
Dining Room Open Daily 'till 11:30 P.M.
JIMMY PEDERSON at the Piano and Organ
Wed. through Sun
Enjoy Luncheon or Dinner in the Gourmet Room or the spacious main dining room Fireplace cocktail lounge
• BANQUETS • RECEPTIONS
Dining Room Closed Mon. Eve. Only
101 BRENTWOOD DRIVE
OFF EL CAMINO REAL
So San Francisco JU 3-6262

NOW . . . 2 Dining Rooms To Serve You
LUNCHEON SPECIAL . . . . . 95¢
• CHICKEN • STEAK
• SPAGHETTI • POT ROAST
• RAVIOLI • SEAFOOD
Also TAKE OUT or HOME DELIVERY SERVICE
DI 2-9101
Open 7 Days a Week — Lunch Daily from 12 Noon
4 p.m. to 10 p.m. — Sundays 12 noon to 9 p.m.
KEITH'S CHICKEN and STEAK HOUSE
1001 California Drive, Burlingame

We Never Close — Open 24 Hours — 7 Days a Week
TIP TOP
Specialties Restaurant
"Food for the Entire Family"
Diamond 3-9639
255 "B" Street (Next to Bank of America) San Mateo

CHARM GARDEN RESTAURANT
Ralston Ave. and Alameda de las Pulgas, Belmont • LY 3-8063
Well known for its Cultured Chinese Cuisine discriminatingly chosen by gourmets
Lunch: Tuesdays thru Fridays — Noon to 2 P.M.
Dinner: Tuesdays thru Sundays — 5 P.M. to 10:30 P.M.
Charm introduces: KEY SAUCE
We also have for Marinating, Cooking and Barbecuing
MERCHANT PRINCE brand SALAD DRESSING
MERCHANT PRINCE brand SOY SAUCE, Hong Kong

Did You Know?
You Can Have Luncheon at famed Villa Chartier from $1.65
Luncheon — Cocktails — Dinner
VILLA Chartier Since 1925
VILLA SQUARE • SAN MATEO

PANCHO'S MEXICAN CAFE
open 7 days a week for lunch and dinner
winner of national design award
1918 EL CAMINO • 5 POINTS
REDWOOD CITY

Spend a Night in
Chinese and South Seas Entrees
Also Steaks, Chops and Other American Favorites
Tahiti
The exotic, romantic atmosphere of the South Sea Islands is captured at The Lanai
THE LANAI
Villa Sqare • El Camino
San Mateo
Adjoining the Villa Chartier

ROMANO'S
A DOZEN TIMES on the DOOR to tell YOU That For
Italian Food and PIZZA it's
Romano's
Italian Restaurant
Cocktail Lounge
Italian Dinners & Pizza Prepared to Go
Sat. and Sun. from Noon
Weekdays from 4 p.m.
20 Minutes From San Mateo
ROCKAWAY BEACH
EL 9-0528

THIS FORK
is the link between you and an unforgettable evening of dinner-dancing at Hyatt House Burlingame. Gourmet meals, created by Master Chefs, fine entertainment: it's all part of the luxury service you receive at every Hyatt House hotel. Ideal for banquets and meetings, too.
Special Attraction: the lively rhythms of Bob Wellman and his Orchestra in the magnificent Scheherazade Room.
HYATT HOUSE BURLINGAME
1333 BAYSHORE HIGHWAY
PHONE Diamond 2-7741

OUT OF HAYASTAN TO YOU
Come the Rarest of Foods and Delicacies
Open Every Day 4 p.m. to Midnight
Mecca of Connoisseurs of Good Food
Try Our Famous Full Course Dinners
Sunday and Holidays 2 p.m. to Midnight
Cocktails in the Rubaiyat Lounge
GEORGE MARDIKIAN'S
OMAR KHAYYAM'S
SUtter 1-1010 • O'Farrell at Powell • San Francisco

SURF HOUSE
RESTAURANT COCKTAIL LOUNGE
SUNDAY BRUNCH 11 a.m. - 2 p.m.
FASHION SHOW Friday—12:30 p.m.
Open Seven Days a Week Lunch and Dinner
PHONE 341-2661
NORFOLK AVE.
To SAN FRANCISCO
To SAN JOSE
BAYSHORE FREEWAY
BANQUET FACILITIES
Lots of Free Parking Space
1875 Norfolk, San Mateo
One Block East of 19th Avenue overpass over Bayshore.

VINCE'S Italian and Sea Foods
RESTAURANT, BAR and COCKTAIL LOUNGE
"Service in an Atmosphere Conducive to Appreciative Dining"
CRABS NOW IN SEASON
HOURS: 11 a.m. to 11 p.m. daily
12 noon to 10 p.m. Sundays
SEA FOOD DEPOT
Fireside 1-2568
16th & El Camino Real, San Mateo
Fireside 1-1480

CONSISTENT ADVERTISING ON THIS PAGE BRINGS RESULTS!
For information write Lloyd Johnson, c/o The Times, 145 Second Ave., San Mateo, or Phone DI 3-1831.

One Day Left to Register

If you plan on voting in the June primaries and aren't registered, yau have one day left to do so.

The primaries will be held Tuesday, June 2. Deadline for registering is tomorrow.

To register, you must be 21 years old; a citizen of the United States for 90 days; a resident of California for a year, of San Mateo County for 90 days and of your precint for 54 days before the election date.

You will have to register—or re-register—only if you have:

Not registered in the state before.

Failed to vote in the last general election.

Moved since you last registered.

Wish to change your party affiliation.

In addition to voting on presidential convention delegates, you will ballot on party representatives for the United States Senate, House of Representatives, State Senate and State Assembly.

All county voters will cast ballots for supervisors in the first, fourth and fifth districts.

North County residents may register:

In Daly City at City Hall; with Mrs. M. J. Becker at 257 Bellevue Avenue; with Peter J. Markovich at 6454 Mission Street, and at the Skyline Plaza Market, the Westlake Food Center and the Mayfair Market on Junipero Serra Boulevard.

In Pacifica at City Hall; at North County Water District office and the Anderson Food Market.

In South San Francisco at City Hall; with R. J. Hanson of 109 Greenwood Drive and with Mrs. Ruth Burke at 113 Lomitas Avenue.

Installation Speaker

Daly City Engineer William Chapman was the keynote speaker at the installation dinner last night of the Daly City-Colma Garden Club at Bertulucci's in South San Francisco.

Chapman spoke on civic beautification.

An inscribed silver bowl was presented by President William Huston, Jr., to Mrs. C. J. Dunow for her "exemplary" efforts in the club.

Huston was re-elected president for his second consecutive term. Other officers installed were Mrs. C. M. Yohn, first vice president; Mrs. Richard Hunter, second vice president; Irma G. Burkhead, recording secretary; Mrs. Dunow, corresponding secretary; Richard Hunter, treasurer; Mrs. A. J. Turman, historian; and J. P. Hargrove, parliamentarian.

OPEN SUNDAYS
11 a.m. to 5 p.m.
SPECIALS
CARR'S Cookies ..... 52¢
Cela-Pack — 7½-oz. — Regularly 65c
JACOB'S Cookies ..... 39¢
Cela-Pack — 7½-oz. — Regularly 49c
POTATO SALAD ..... Per Lb. 49¢
Reg. 55c
ASSORTED COLD CUTS 79¢ Per Lb.
Reg. 85c
WORLD BRAND SMOKED Oysters - Clams 4 for $1
CHOCOLATE Ice Cream Soda 35¢ Reg. 40c
PIE ALA MODE 40¢ Your Choice
SANDWICHES TO GO EVERY DAY
DI 2-6606
Goldberg Bowen "GOURMET FOODS" Since 1850
3rd and B Street San Mateo DI 2-6606
Everything in fine food and beverages!

WHO HAS THE ANSWER TO THE LADY'S PROBLEM?
HI-G HAS!
HI-G Sanitary Panties keep the lady comfortable and confident ...during *those* days of the month. Your HI-G Sanitary Pantie fits like a pantie should ...without belts and pins that jump and jab. Moisture-proof, stain-proof panel. Sanitized® fabric by Beaunit. 100% Nylon. One-year unconditional guarantee. HI-G!
$1.59
THRIFTY Cut Rate DRUG STORES

1 — LODGE NOTICES

PENINSULA LODGE
No. 745 F.&A.M.
Tilton Ave. at Ellsworth
We welcome all Masons to visit our new lodge every Wednesday evening. George W. Nance, Worshipful Master. Phone 593-7705.
Joseph Emil Young, Secretary
141 North Ellsworth Avenue, San Mateo, California.
343-0890

HILLSBOROUGH LODGE
No. 737 F.&A.M.
Masonic Temple
Park Road & Howard, Burl.
Meets Friday Nights
Sojourners Always Welcome
John Louis Hart
Worshipful Master
803 Alemede de las Pulgas, S. M.
YU 2-4578 or DI 4-7438
Paul H. Ledwith, Secretary
6190 Skyline Boulevard, Burlingame
DI 3-9139

BURLINGAME LODGE
No. 400 F.&A.M.
Masonic Temple
Park Rd. and Howard Ave.
Burlingame
Meets Tuesday at 7:30 p.m.
We welcome all sojourning Masons
William J. Moir
Worshipful Master
William S. Manning, Secretary
948 E. Grant Plc., San Mateo
345-1828

San Mateo Toastmasters
CLUB NO. 191
Meets each Mon. 7:30 p.m.
117 No. San Mateo Drive (the Board of Education Rm.) to practice public speaking. Men 21 and over, cordially invited to visit and participate.
President, Martin Price
Phone 341-8429

GOLDEN GATE COMMANDERY
No. 16, Knights Templar
Tilton Ave. at Ellsworth, San Mateo
All Sir Knights are invited to visit our Commandery Asylum on Monday evening. For further information, call G. Elmo Hall, Commander, 105 Acacia Ave., San Bruno. 588-8857

ATTENTION ALL SCOTTISH RITE MASONS
Burlingame Bodies meet on Monday evenings. Stated meeting last Monday each month, 8 P.M. at 145 Park Rd., Burlingame. Henry P. Jorgensen, Secy. DI 4-4841 or DI 3-7806.

SAN MATEO LODGE
No. 226 F.&A.M.
Tilton Ave. at Ellsworth
Meets every Thursday
Sojourning Masons welcome.
Paul F. Seidel, Worshipful Master,
426 - 36th Ave., San Mateo
Earl A. Davis, Secretary
FI 5-4293

SAN MATEO LODGE
B.P.O. ELKS, NO. 1112
Meets every Wednesday evening at 229 W. 20th Ave., San Mateo. Visiting brothers cordially invited.
JOSEPH L. McCONAUGHEY
Exalted Ruler
I. Fred O'Neil, Secretary

TO BUY, SELL SELL OR EXCHANGE
Phone DI 2-9211

LEGAL NOTICE

NOTICE TO BIDDERS

NOTICE IS HEREBY GIVEN that the Board of Trustees of the JEFFERSON ELEMENTARY SCHOOL DISTRICT will receive bids for the following supplies:
1. ART
2. EDUCATION
3. HEALTH
4. JANITORIAL
5. PHYSICAL EDUCATION

Each bid shall be made out on a form to be obtained at the office of the school district and shall be accompanied by a certified or cashier's check, or a bid bond for at least ten (10) per cent of the amount of the bid, made payable to the order of the JEFFERSON ELEMENTARY SCHOOL DISTRICT, Daly City, San Mateo County, California; shall be sealed and filed with the Board of Trustees of the JEFFERSON ELEMENTARY SCHOOL DISTRICT, 101 Lincoln Ave., Daly City, San Mateo County, on or before 10:00 A.M., APRIL 23, 1964, when it will be opened and publicly read aloud.

The above mentioned check or bond shall be given as a guarantee that the Bidder will enter into a contract, if awarded to him, and will be declared forfeited, if the successful bidder refuses to enter into said contract.

The right to reject any and all bids or waive any informality in the bid is reserved.

No bidder may withdraw his bid for a period of 30 days after the date set for the opening thereof.

Dated: MARCH 30, 1964.
BOARD OF TRUSTEES
JEFFERSON ELEMENTARY SCHOOL DISTRICT
DALY CITY
SAN MATEO COUNTY.

To be published in SAN MATEO POST at San Mateo, California, Wednesday, April 1, 8, 1964. (P91)

1 — LODGE NOTICES

SAN MATEO POST #82
American Legion
130—So. Blvd.
Meetings 2nd and 4th Tuesdays of each month. Friday night is Game night. Public invited.
Nick A. Lucas—Commander
William Hammer—Adjutant
William Swinehart—House Mgr.
All Vets Are Invited
345-9943

6 — FUNERAL DIRECTORS

Crosby-N. Gray & Co.
FUNERAL SERVICE
No. 2 Park Rd., Burl.—DI 2-6617

Patterson & O'Connell
Funeral Home—FI 5-8585
1311 South El Camino, San Mateo

Sneider & Sullivan
MORTUARY INC.
15 No. Ellsworth, S. M. DI 3-1804

7—PERSONALS

WHY BE A STRANGER? LET ELINOR ARNOLD introduce you. Member of S.F. Chamber of Comm. 435 Powell St. GA 1-7272, 3rd floor

SPIRITUAL PSYCHIC LEONA, advice on all affairs. She can help you. 327 El Camino, Menlo Pk. DA 5-9448

AUTO INSURANCE. Pay as you drive. All risks can be covered regardless of age or past driving record. Call Gil Larish, DI 4-3739.

THE way to MEET the mid ELITE! SELECTIVE singles, 24-64 of area. Call Linda de Lane 593-3080 for San Carlos Int. or box 976, Los Altos

9 — SPECIAL NOTICES

NOTICE OF NON-RESPONSIBILITY
Notice is hereby given that I, the undersigned, will not be responsible for any debts contracted by Agnes Jayne after 4/5/64.
(Signed) C.E. Jayne

10 — LOST AND FOUND

LOST: Natural silver blue mink stole. "Dorothy L" in lining. El Rancho Motel, Millbrae, March 21. OX 7-1989

LOST: Weimaraner male puppy, wearing collar. Big bandage on tail. Vic. No. Shoreview, near Monroe. Reward. 342-2764 after 5.

LOST male gray miniature poodle. Vicinity Winchester Dr., Burl. Under veterinarian's care. Reward. 344-4562

LOST: GRUEN Lady's Diamond Wrist Watch. Sentimental value. Reward. 342-1953

20 — EDUCATION AND Instruction

NEEDED
MEN—WOMEN—COUPLES
for immediate training as motel managers. Wide demand for trained personnel.
NOW
Short detailed extension at home training followed by two weeks of practical training in a beautiful motel under the directions of experienced managers. No interference of present employment. Free nationwide placement assistance to those qualified. For personal interview write giving telephone number to American Motels Inc., 906 E. Carson, P.O. Box 160, Las Vegas, Nevada, Dept. J.

ALL CLASSES IN SAN MATEO
OFFICE JOBS
DAY OR EVENING

IBM KEYPUNCH	6 wk.
SECRETARIAL	3 mo.
SHORTHAND	6 wk.
AUTOMATION ACCNTNG.	6 m.o
NCR BKKPG. MACH.	6 wk.

Typing, Clerical and Cal. Machines
LOW FEES FREE PLACEMENT
ACADEMY OF BUSINESS
Since 1954
181 E. 2nd, S.M. DI 3-5872

PRIVATE INSTRUCTION
For Beginners on All Instruments
½-Hour Lessons—$3.00 Each
323 S. MAYFAIR PL 6-2434
INSTRUMENT RENTAL
All Instruments—$4 and Up
Westlake Music Center

CLASS in beginning puppetry. The art of building them, and using them in a play. Reasonable rates. DI 2-0191

DISPLAY CLASSIFIED 20—EDUCATION AND Instruction

Accountant degree	$750
Budget Analysis	$700
Traffic Manager	$475
Draftsman, Electr.	$600
Salesman 25/35 18% comm.	$400
Credit Clerk	$500
Shipping/Receiving Clerk	$389
Manager Trainee	$380
Trainee Gen. Off.	$375
Ticket Agent 21/28	$355
Stores Clerk	$345

—PARTIAL LISTING ONLY—

DISPLAY CLASSIFIED 20—EDUCATION AND Instruction

TRAIN FOR DATA PROCESSING!
Learn IBM MACHINES
IBM Card Punch Operation
IBM Tabulating and Wiring
Computer Programming
IMMEDIATE EARNING OPPORTUNITIES
AMERICA'S FASTEST GROWING NEW FIELD IN BUSINESS—GOVERNMENT AND INDUSTRY
Automation is growing by leaps and bounds. The demand for people thoroughly trained on IBM equipment remains high. Starting salaries are good—advancement opportunity even better.
ADVANCEMENT — ACCEPTANCE
You will learn by using over $300,000.00 worth of the latest IBM equipment. You will learn from the Nation's largest independent organization specializing in Business Automation training.
More companies hire Automation Institute trained IBM operators than those from any other private schools.
Loans available to qualified students where necessary
Read About Career Training Programs
HIGH SCHOOL AND COLLEGE GRADUATES
OUTLINES ON REQUEST
(NO AGENT WILL CALL)
AUTOMATION INSTITUTE
41 E. 3rd. SAN MATEO DI 2-3249
Name ..... Age .....
Street .....
City ..... Phone .....
Last Grade Completed .....
Occupation .....
In San Francisco, 821 Market St., GA 1-5793
In San Jose—Community Bank Bldg.—286-4900
Nationwide training and placement in over 50 cities

CLASSIFIED INDEX

Where to Find Want Ad Classifications You Want

All Classified Appear in Numerical Order and NO ADVERTISEMENT WILL BE ACCEPTED for Publication other than under its Proper Classifcation.

BUSINESS DIRECTORY
ANNOUNCEMENT GROUP
Lodges, Notices 1
Card of Thanks 3
In Memoriam 4
Florists 5A
Funeral Directors 6
Personals 7
Professional Services 8
Special Notices 9
Lost and Found 10
EMPLOYMENT GROUP
Education and Instruction 20
Employment Agencies 21
Help Wanted Male 22
Salesmen Wanted 23
Help Wanted Female 24
Saleswomen Wanted 25
Help Wanted Male and Female 26
Situations Wanted Male 27
Situations Wanted Female 28
Situations Wanted Male and Female 29
Dressmaking 30
Tailoring 31
Furniture Upholstering 32
Child Care 33
TIMES ACTION ADS
For Sale 34
Wanted to Buy 35
Wanted to Trade 35A
FOR SALE GROUP
Auction Sales 36
Household Goods for Sale 37
Household Goods Wanted 38
Antiques 39
Appliances, Repairs, Rentals 40
Radios, Television 41
Hi-Fi—Stereo 41A
Sewing Machines 42
Office Equipment 43
Musical Instruments 44
Pianos and Organs 45
Cameras 47
Furs 48
Jewelry 49
Sporting Goods 50
Stamps and Coins 51
Miscellaneous for Sale 52
Miscellaneous Exchange 53
Miscellaneous Wanted 54
Pets, Poultry, Livestock 55
Builders Supplies 56
Rental Equipment 57
Garden Supplies 58
RECREATION GROUP
Swimming 60
Golf 61
Tennis 62
RENTAL GROUP
Property Management 63
Rentals 64
Houses for Rent Furnished 65
Houses for Rent Furnished or Unfurnished 66
Houses for Rent Unfurnished 67
Duplexes for Rent Furnished 68
Duplexes for Rent Unfurnished 69
Apartments for Rent Furnished 70
Apartments for Rent Furnished or Unfurnished 71
Apartments for Rent Unfurnished 72
For Rent On Share Basis 73
Rental Wanted Share Basis 74
Summer Rentals 75
Hotel Motel Rooms 76
Rooms for Rent 77
Room and Board 78
Room and Board Wanted 79
Rest Homes 80
Room and Board for Aged 81
Children Boarded 82
Board for Children Wanted 83
Nursery Schools 84
Children's Camps 85
Stores and Offices 86
Industrial Commercial Property for Rent 86
Rentals Wanted 89
Rental Exchange 90
Leases 91
Resort Rentals 92
FINANCIAL GROUP
Loans and Insurance 96
Money Wanted 97
Jewelry Loans 98
Deed of Trust 99
Real Estate Loans 100
Business Opportunities 101
Business Opportunities Wanted 102
Real Estate Appraisal 103
REAL ESTATE
Community Apts. 105
Industrial Commercial Property for Sale 106
Industrial & Commercial Property Wanted 106A
Income Property and Investment 107
Real Estate Exchange 108
Real Estate Wanted 109
Real Estate for Sale 110
Lots for Sale 111
Acreage 112
AUTOMOTIVE
Boats and Supplies 115
Airplanes 116
Motorcycles and Scooters 117
Trucks, Tractors 118
Trucks for Rent 119
Trailers Mobile Homes 120
Auto Painting and Repair 121
Auto Parts and Accessories 122
Auto Servicing 123
Auto Rentals 124
Auto Wanted 125
Sports and Foreign Cars 126
Autos for Sale 127

To Place a Times Want Ad
DIAL DI 2-9211

21 — EMPLOYMENT Agencies

SAN MATEO
Employment Agency
155 South B St.
Anita Tefft
San Mateo
"A Complete Service Since 1946"
WOMEN
344-6395
NO FEE

Personnel Secretary	$450
Payroll clerk (400)	$400
Secretary gen.	$375
Bookkeeper, F.C.	$400
Bookkeeper, p.t. car FEE	$2.50 hr.
Legal Secretary	$425
Secretary Gen. Off.	$400
Comptometer operator	$350+
Credit Clerk, exp.	$325
Receptionist, G.O.	$350
Girl Friday	$350
Teller	$285

TEMPORARY HELP DIVISION
NO FEE—Work days desired
TOP PAY—each week
Register your skills with us—
155 So. B. St. 342-7036
MEN
344-6395

Accountant degree	$750
Budget Analysis	$700
Traffic Manager	$475
Draftsman, Electr.	$600
Salesman 25/35 18% comm.	$400
Credit Clerk	$500
Shipping/Receiving Clerk	$389
Manager Trainee	$380
Trainee Gen. Off.	$375
Ticket Agent 21/28	$355
Stores Clerk	$345

—PARTIAL LISTING ONLY—

21 — EMPLOYMENT Agencies

Associated
BUSINESS SERVICES EMPLOYMENT AGENCY
PERSONALIZED PLACEMENTS FIVE TRAINED AGENTS
220 THIRD AVE., S.M. DI 3-4568
San Mateo's Largest
OPEN TUES. 7-9
(San Mateo Office Only)
San Carlos Branch Office
1380 El Camino Real LY 1-8256

Carl G. Franks
SCOFIELD AGENCY
420 El Camino, San Carlos
LY 1-8966

DO YOU NEED DOMESTIC HELP?
LIVE-IN ONLY

FIN. MGR. TRAINEE	$300+
MACHINIST	$4.25 hr. +
LOAN OFC. (exper.)	$400+
TELLER (TRAINEE)	$295
TYPIST	$325

MEDICAL-NURSES' REGISTRY
155 So. B St., San Mateo—344-6398
"24-hr. Nursing Service"

DR'S OFFICE G.O.	$400
R.N. Office assist.	$380
R.N. Gen Office-type	$400
DR'S OFFICE 1-girl	$350
ADM. SUPV. Exp.	$400
X-RAY LAB. on call	$400
MEDICAL SECRETARY	$385
ORDERLY	$305

DOMESTIC HELP AGENCY
155 S. B. St. S.M. 343-5691
Mrs. Smith 8-12 noon

COOK, Country	$250
COUPLE, COOK, BUTLER	$550
COOK, CHEF	$300
MOTHERLESS HOME	$250
COOK-HOUSEKEEPER	$225
COOK, Priest's home	$200
CHILD'S NURSE	$200

MANY MORE LIVE-IN JOBS
References Required and Checked.
TIMES ACTION ADS BRING RESULTS

21 — EMPLOYMENT Agencies

CHECK THESE Local Peninsula Jobs
WOMEN

✓ ASS'T. BOOKKEEPER Auto. experience	To $450
✓ SECRETARY Union Negot	$400
✓ STENO-CLERK Split Fee	$400
✓ RECEPT.-GIRL FRI. Type 60	$400
✓ LEGAL SECRETARY S/H and Dict.	$375
✓ SALES CORRESP. Work Alone	$350
✓ INSUR. STENO No S/H Req.	$350
✓ IBM KEYPUNCH 1 yr. exp.	$340
✓ ASS'T. B/K (Burr.) Downtown S.M.	$325
✓ ORDER CLERK Interesting Position	$300
✓ MED. RECEPT. Start June 1	$300
✓ DENTAL ASSISTANT Start in May	$300

MEN

✓ TRAFFIC MGR., to 45 Complete Knowledge	$675
✓ MGMENT. TRAINEE College	$500
✓ SALESMAN (to 40) Sales and Service	$450
✓ ORDER CORRESP. Sharp Young Man	$400
✓ IBM TRAINEE Theory Sufficient	$450
✓ TELLER Training Program	$350

Marjorie Truitt Agency
"Highly Personalized"
315 2nd Avenue, San Mateo
DI 3-4501
LARGE ENOUGH TO SERVE YOU; SMALL ENOUGH TO KNOW YOU.
WANT ADS BRING RESULTS
Phone DI 2-9211

22 — HELP WANTED Male

PART TIME
Motor Route Carrier for The Times.
Throw newspapers from your car, six afternoons weekly, 1:00 P.M. to 5 P.M., no Sundays. About 150 customers. Start in San Mateo and go through Redwood City and Woodside. You collect from customers by mail. Monthly profit about $130, plus $257 mileage allowance. Must have good credit and be bondable. Be able to post $77 cash deposit by May 1.
Call Mr. Sirkin between 9:00 A.M.-12:00 Noon
DI 3-1831

FOR MEN WHO WANT SECURITY
With, or without sales experience. Our men earn up to $500 monthly, to start. Our training program may not be just right for you, but the following facts should make it worth your investigation. 1—No canvassing; no night work; 2—Emphasis on periodic promotion; 3—Complete training in direct sales field. Presentation by appointment only (We sell 4 out of 5); 4—Plus fringe benefits. Come in and examine a proven plan for your future. Interviews Wednesdays, 9-5, 2333 El Camino Real, S.M., Suite 8.

Is Your Job Obsolete?
Have you ever considered INSURANCE as a career Well, you really should! According to a recent indepen ient survey which appeared in July 1963 issue of McCall's, insurance heads the list of bright future jobs. This could be your year to jump from that status-quo or deadend job into a bright future with FARMERS INSURANCE GROUP. Interested? No previous experience necessary... we will train you. We will be pleased to outline our program for you... contact George P. Bugnato, District Manager, 2332 El Camino, S.M. 341-5848 for an appmt.
Action Ads for Results

COLLEGE AND NIGHT SCHOOL MEN
for temporary work, car unloading —gen'l. whse., shipping and receiving. No Fee — We Pay you weekly. Apply MANPOWER, INC. 1815 El Camino Real, Burlingame

NEED first class metal men due to expanding body shop. Perm. employment. Good working conditions. Contact Newell Lashley or Andy Lindsey, Gateway Chevrolet, 7400 Mission, Daly City.

PART-TIME position open (eves.) as sales repr. for one of America's leading fraternal societies. $4000 yearly adv. against commission. 697-0492.

SALES trainees or experienced in all fields. Age and salary open. CARL G. FRANKS' SCOFIELD AGENCY 420 El Camino, S.C. LY 1-8966

FULL OR PART TIME. WANTED at once! No experience necessary but helpful. Sales and service. ELECTROLUX CORP. 61 W. Portal Ave., S.F.

Exp. Service Sta. Man
Must know mechanical work. Steady work. 402 N. El Cam., S.M.

CAB DRIVER
MIDDLE AGED. APPLY: 297 California Dr., Burlingame

Bake Bridgford Bread Frozen - It's Easy!
DEFROST IN PAN
at room temperature in a few hours or in refrigerator **overnight.**
No mixing - no kneading. No dishes to wash.
LET RISE
in a warm place.
BAKE & ENJOY
hot fresh baked bread from your kitchen.
Home baked bread aroma fills the whole house.
Better flavor, better texture than you ever tasted before.
WHITE OR HONEY WHEAT
3 one pound loaves
49¢
It's really good!
Bake Bridgford Bread
AVAILABLE WHEREVER FROZEN FOODS ARE SOLD.
BRIDGFORD FOODS CORPORATION GENERAL OFFICES 1308 N. PATT ST., ANAHEIM, CALIFORNIA

CARPETS—DRAPES
★ ALL INSTALLATIONS FULLY GUARANTEED ★
LET US BRING OUR STORE TO YOUR DOOR
Select from the world's finest carpet mills in the comfort of your own home. Purchase your carpets and drapes from our modern mobile stores. Take advantage of our large purchasing power through our centralized warehouse in San Francisco.
★ NO SECONDS OR IRREGULARS ★
GENERAL MILLS Continuous Filament Nylon Carpet Only $3.95 sq. yd.
MOHAWK Tone on Tone Continuous Filament Nylon Carpet Only $4.95 sq. yd.
HEAVY DUPONT 501 Blue Label Nylon with 50-oz. rubberized padding $7.95 sq. yd.
CUSTOM MADE DRAPERY PRICES Start at $39.50 8-ft. windows incl. rods and installation
BANK CREDIT TERMS — UP TO FIVE YEARS TO PAY
FREE ESTIMATES
SAN MATEO FI 1-7052
FLOOR DECOR
"YOUR MOBILE CARPET STORE"
Central Warehouse: 58 Ocean Avenue, San Francisco
NO OBLIGATION
COASTSIDE AREA AND NORTH PENINSULA
JU 4-8400 PL 5-4040

22 — HELP WANTED Male

FIREMAN $574-$661
Largest city on the Peninsula offers excellent career opportunities and Peninsula living to capable high school graduates. 21 thru 29, at least 5-8, 145 lbs. Excellent Civil Service benefits. Applications must be in Personnel Office of City Hall, 330 W. 20th Ave. by 5 P.M. Tues., May 5, 1964.
Phone 341-1331

CITY OF SAN MATEO
An equal opportunity employer.

VACANCY
Start Immediately
Young men 18-27, capable of learning office procedures, schedules and order department work. Promotional Sales. No experience nec. with good chance for advancement. Excellent starting pay with salaries of over $82.50 per week. Only those who can start immediately need apply. Call Mr. Bromagen, 342-3645; 9 a.m. to 2 p.m.

INVESTIGATOR CAREER OPPORTUNITY
Salary position in local office of nation-wide firm making investigations for insurance and personnel purposes. Interesting outside contact work; no selling, collecting or travel. Age 22-27. College education preferred, car and moderate typing ability nec. Exc. employee benefits. Promotions from within. Call 341-5896

AAA COMPANY
Large corporation expanding to Penin. area. Openings avail. for 4 men, 18-26 with high school educ., seeking management careers. Will be working with manager in book order dept. Beg. training in sales promotion and public relations. $129 a week salary to those who qualify. For interview, call Mr. Snook, 369-1325, 9 A.M.-2 P.M.

Exp. R. E. Salesman
needed for active office. Congenial. Excellent incentive. Call Stan McGee.

GROW & DOUGHTY
16 E. 3rd Ave., S.M. DI 2-6636

PAINT SALESMEN for over-counter selling in stores located in San Carlos and San Francisco. Salary $400-$450 mo., plus bonus, depending on experience. FAST GROWING COMPANY—chance for advancement. Retail and contractor selling exp. necessary. Our employees know of this ad. Reply Times Box 8970

$150/WEEK
Man, 21-40, to take over and manage Peninsula route for national concern. Aerosols, cosmetics and cleaners. Must have car and references. (Guar. comm.)
PO 1-0375

Handicapped Workers
Oppor. for perm. job w/electric fixture Co. that hires only handicapped people. Teleph. solic. Sal. + bonuses. 347-1404 between 9-12.

A AND H—LIFE AND DENTAL
I am looking for insurance agents who can learn our programs and be ready for managerial positions in 90 days. Phone 349-2308 for confidential interview.

LONG established firm needs salesman to service current accounts. IMMEDIATE EARNINGS, commissions, renewals, for further information, phone PL 6-0970, 9-11 a.m.

ARCHT'L DRAFTSMEN AND DESIGNER
Salary commensurate w/exp.
W. Kubach Assoc. 347-1117

DRAFTSMAN. Young, and eager to learn. Moveable partition engineering. Peninsula office. TOP PAY. Phone 344-5781 for appointment.

SKILLED cabinet maker needed for Peninsula shop. Specializing in fine hdwd. framing. Must work bench/mach. Perm. 345-2354

SALES deliveryman and trainee. Know grocery servicing or learn our lines, operat'n. Call EM 9-3776 betw. 8-9:30 only for interview.

AGES 22 to 44. Interested in career with future security. Hi Schl. ed. No exp., we train. Sal. $95 wk.+ comm. For appt. call LY 1-5335

BEAUTY SALON
Working Manager. References. Incentive plan. Alec Shopping Center
PL 6-7874

HANDY MAN
to water lawn three times weekly. References. Call
589-7285, After 8 pm.

23 — SALESMEN WANTED

REAL ESTATE SALES MANAGER
Unusual circumstances creates terrific opportunity for right party to take over beautiful new MLS office in San Carlos. Chance to become partner with no investment. Prefer person who can bring a couple of good salespeople with him. For confidential interview call BERT LUBKE, 341-3496.

NO Experience Wanted
Complete training program
Incentive comm. program
Pleasant working conditions.
San Mateo—341-8716, Mr. Becker
Belmont—593-1858, Mr. Smith
ALLIED REALTY

LICENSED
REAL ESTATE SALES PERSON wanted to specialize in income Properties and development of Apt. projects in association with Realtor-Builder. A real good opportunity for right person. 344-9271

AMBITIOUS SALESPEOPLE NEEDED. Beverly Hills Corp. interviewing qual. men and women interested in top comms. April 8-9. Full or P/T. Advanc. oppor. 2 mgrs. FI 1-7077 or 697-4093 for details.

REAL ESTATE SALESMEN AND BROKERS. Up to 80% commission. Young, growing office. R/E REALTY & INVESTMENT 593-1454

DIRECT salesmen — check our program. Sensational new Kodak camera and film offer. To $300 week comm. DA 4-0064

2 EXPERIENCED REAL ESTATE Salesmen for top San Carlos office Call Walt Kozisky
AUGUST ASSOCIATES LY 1-7101

24 — HELP WANTED Female

PACIFIC TELEPHONE
Has Openings For
TELETYPIST
SERVICE REPRESENTATIVE
- ✓ Good Pay
- ✓ Scheduled Increases
- ✓ 5 Day Week
- ✓ Ideal Work. Condi.
- ✓ Plus Other Benefits

Apply-Business Office
27 East 17th Avenue
San Mateo
An Equal Opportunity Employer

CREDIT MANAGER
Transportation firm desires gal with a/r, credit and collection exp. Pleasant, congenial office. Start to $400. See Pat Reynolds, ASSOCIATED BUSINESS SERVICES EMPLOYMENT AGENCY. 220 E. 3rd. Ave. San Mateo DI 3-4548

KEY PUNCH OPS.
Exp. necessary. Company benefits. Start to $385. See Pat Reynolds, ASSOCIATED BUSINESS SERVICES EMPLOYMENT AGENCY, 220 3rd Ave., S.M. DI 3-4548

NCR OPERATOR
18-25. Some machine knowledge preferred. Interviews between 10 and 12. Bank of America, 1400 Broadway, Burlingame. An Equal Opportunity Employer.

24 — HELP WANTED Female

IMPORTANT NOTICE
To girls in Millbrae, South San Francisco and Pacifica.

Our San Bruno office has been reopened at a new location.

Mateo Ave.
456 San Mateo Ave.
(by the revolving clock)

Register now for TEMPORARY OFFICE JOBS In Brisbane, So. San Francisco and Burlingame All office skills needed. Highest rates, no fee

Interviews 11 to 3 daily.

WESTERN GIRL
Hillsdale Shopping Center
FI 1-3411

Ex-Office Workers
TIRED OF HOUSEWORK?
Work Temporary in offices of our customers, a day, a week or a month. We need experienced STENOS, TRANSCRIBERS, TYPISTS, OFFICE MACHINE OPRS., CLERKS.

NO FEE—Stop in today for a friendly and interesting chat!

MANPOWER, INC.
1815 El Camino Real, Burlingame
Offices Around the World

4 VARITYPISTS Highest Rates
AGE TO 24. PERMANENT. WILL TRAIN

Nationwide Engineering Service
697-5506
1684 Gilbreth Rd., Burlingame

LADIES—PLEASANT, PERMANENT PART-TIME TELEPHONE WORK. WORK OUT OF YOUR HOME MAKING APPOINTMENTS FOR OUR REPRESENTATIVES. NO AGE LIMIT. FOR INTERVIEW CALL PL 6-1835 BEFORE 11 A. M. OR COME INTO 15 SOUTHGATE AVE. SUITE 242 WESTLAKE, DALY CITY.

SECRETARY
Top skills req. for detail position. Fee paid this opening. Start to $500 See Pat Reynolds, ASSOCIATED BUSINESS SERVICES EMPLOYMENT AGENCY, 220 3rd Ave., San Mateo. DI 3-4548

EXECUTIVE SECTY.
Typing and shorthand necessary and ability to get along with temperamental people. Mail biographical material and expected salary to Box 8971, The Times.

GIRL FRIDAY
Interesting position with general knowledge of Public Relations work, typing and shorthand. State salary and experience in letter to Box 8972, The Times.

RECEPTIONIST
Above average typist needed for varied duties. New position. Top firm. Benefits. Start $350+. See Pat Reynolds, ASSOCIATED BUSINESS SERVICES EMPLOYMENT AGENCY, 220 3rd Ave., S.M. DI 3-4548

BEAUTICIANS
Be your own boss, Why work for 50 or 60% or 75% when you can make 85% rent space. JAY VEE BEAUTY SALON, DI 2-4517-OX 7-1767

SALES—Need 10 sharp gals to demonstrate clever items party plan. Good money, (Comm.) No delivering or collecting. Need car. 365-1382 Gifts'n Gadgets, our 14th year.

SALES GIRL
DO 2-0770—S. Francisco

Retired Prac. Nurse
to sit with elderly lady. Vic. Hillsdale. Own trans. Ref. 349-2642

BEAUTY OPERATOR
Part-Time
HANSEN'S FI 5-3462

RECEPTIONIST
EXPER. FOR BEAUTY SALON IN BURLINGAME DI 7-1221

BOOKKEEPER
Part-time. 12-4. Real Estate office. Call Mrs. Capps. FI 1-3404

TELETYPE operator—young lady for varied shifts, incl. weekends. Temp. long assignment. Apply
MANPOWER, INC.
1815 El Camino Real, Burlingame

GIRL FRIDAY
For 3 electronic sales engineers, salary to $325. 344-1246

EXPERIENCED
LEGAL SECRETARY
Reply Box No. 8977, The Times

College Girl or Woman
to help with children. Light housework. Live in. 342-8257

DENTAL ASSISTANT
EXPERIENCED
LY 1-1984

Waitress—Part-time
Girl over 21. Call between 7 and 8 p.m. 344-3729

GENERAL HOUSE CLEANING
1 day per week. Friday or Saturday. Own transp. or walking dist. DI 3-2183 after 7 p.m. or wknds.

HOUSEKEEPER
Doctor's family of 3. Attractive, private quarters. Live-in. References. Hillsborough. DI 2-5025

HOUSEKEEPER and cook. 2 adults. Small house, well located. ref. req. Exp. nec. Prefer live in. Write Box 8967, San Mateo Times.

LIVE-IN HOUSEKEEPER COOK
INVALID MOTHER—3 CHILDREN
GOOD SALARY
345-8709

LIC. LAB. Tec. part time; Recap. typist and bus. assist., full time. Doctor's off., Lakeside, S. F.
JU 7-5048 for APPT.

WOMAN WITH DRAPERY EXPERIENCE, FULL TIME.
APPLY W. T. GRANT
WESTLAKE. PL 6-3660

SHIRT UNIT:
marker and wash girl
MY CLEANERS, San Bruno
588-7202

MOTHER with small child wanted to Baby-sit with 16 month old. Must have fenced yard—Shoreview area. 341-2052

ONE SEWING MACHINE OPR.
ONE PRODUCTION WORKER.
CUNNINGHAM MANUFACTURING CO. 742 El Camino Real, San Carlos

3 LADIES with pleasant personalities Salary plus Bonus. Phone soliciting for dinner club. Full or Part time 341-3963

FULL time. Take care of elderly couple. Light housekping. Prac. nursing exp. pref. $150 a month. DI 2-6376 days, DI 4-9581 evs./wknd.

WOULD you baby-sit, 20-hr. wk., exchange for garden apt? 4 schoolage, 1 toddler. Prefer lady not employed. References. DI 2-3132

MATURE woman for housekeeping and child care. 5-day week. Prefer own transp. Call 341-6663 eves., after 5:30 or weekends.

TELEPHONE answering service. Part-time afternoon. Older woman preferred. FI 1-4945, 8 to 6; Saturday 8 to 12.

MATURE woman—Lt. housekeeping and care of 2 children, 6 yrs. and 4½ yrs. 5 days, live in. $25/wk. Motherless home. 345-4929

DENTAL ASSISTANT-RECEPTIONIST
Send resume to Box 8965
The Times

INTERESTING PHONE WORK from your home. Week nights 7-9. No selling. Salary $1.25/hour.
593-8228 after 7 p.m.

PERMANENT POSITION
for experienced secretary—Westlake location. Call
SU 1-5420 ext. 285 for Appt.

SAN MATEO GENERAL OFFICE
Light S/H, 5 day week. Salary $275 to $300 with regular increases Reply Box 8978 The Times.

25 — SALESWOMEN Wanted

SALESWOMAN
Experienced for sportswear department in a lovely Women's Apparel Store. Permanent. Apply Miss D's, corner of Laurel and San Carlos Ave., San Carlos.

26 — HELP WANTED Male and Female

MANAGERS
48-unit apartment — Burlingame
24-unit apartment — San Mateo
Reply Box 8958, The Times

X-RAY TECHNICIAN
Experienced. Evenings and Sunday. Mills Memorial Hospital, DI 2-6111. Extension 304 between 9 and 5

EXPER. MANAGER
FOR BURLINGAME APTS.
343-4673 between 6 and 7 P.M.

HAIR stylist. Exp. operator, with following for prestige Salon. Sal. plus comm. or straight comm. Call FI 1-2989. 9-5

27 — SITUATIONS WANTED Male

Wanted — Odd Jobs
Lawn clean and maintenance. Experienced. Sam—LO 4-1973

CARS WASHED
and/or HAND-WAXED. Free pick up and delivery. Call 591-8308

European Gardener
PERMANENT EMPLOYMENT OR CONTRACT. 323-8085

INSIDE PAINTING
at prices you can afford.
Phone DI 2-5120 or DI 1-4786

28 — SITUATIONS WANTED — Female

IRONING
Japanese woman. In my home. $1 hour. Call DI 2-6192.

Nurse, Local References Day or Night, 697-6595

HOUSEWORK
BY THE DAY.
LOCAL REFERENCES. 343-7288

DOMESTIC HELP
Housecleaning by the day.
$1.75/hour. DI 2-6280

Nurse Local references Own transp. DI 3-3181

RELIABLE WOMAN
Will baby-sit in your home evenings. References. Phone Katrina, 341-4689

LIVE-IN MOTHER'S HELPERS
Swedish, Scot., English—$125 mo.
AUNT ANN'S AGENCY
1008 FRANKLIN, S. F. PR 6-9701

30 — DRESSMAKING

Hemming—Alterations 343-3989

Exp. Dressmaker
ALTERATIONS.
342-2646

TIMES & POST ACTION ADS
ONLY $1 FOR ONE LINE FOR 6 TIMES
Advertise merchandise selling or wanted to buy. $15.00 value or less—1 line minimum. $50.00 value or less—2 line minimum. $100.00 value or less—3 line minimum. Multiple items may be accepted in 2 line minimum of which total value is not over $50.00, in 3 line minimum of which total value does not exceed $100.00. Price or prices of articles must be included in ad. Commercial ads not accepted in this classification. No refund for ads cancelled.

34 — FOR SALE

HOLLYWOOD BED, QUEEN SIZE
Good condition. $75
344-6517

BLOND dinette set, $25. Lamps $2 ea. Sewing cabinet/table, $5 each. Assorted luggage. 343-2533

RUG and pad, solid dusty rose, wool. Approx. 12x12-ft. $85. Ideal for wall-to-wall. DI 3-8955 after 6 p.m.

EARLY AMERICAN SOFA with rounded back. Good condition. $75. DI 4-6109 after 6 P.M.

'53 DeSOTO
2 new tires, runs good. $100.
FI 5-2739 after 6 P.M.

GAS range, 42-in. w/circulating heater, broiler, pull down cover. $50. 343-9274

WALNUT office desk (60-inch). Typewriter well, 4 drawer. Exc. Sacrifice. $75. 345-4042

HI-FI—$75
3 light fixtures, $5 each.
341-0540

8-FT. Pram fibreglas boat. Excellent condition. $75. DI 4-4540

6-PC. sectional. Sq. tubular steel construction. Tan/wh. Naugahyde. $100. LY 3-9284 after 6 P.M.

ELECTRIC guitar, amplifier and accessories. All excellent condition. Asking $100/best offer. 341-2197

44-IN. ROUND painted oak table. Opens to 7 feet, $60
341-9380 after 5 p.m.

UPRIGHT PIANO GOOD COND.
$100
341-2410

ROLLA-BOAT TILT TRAILER
'64 license incl. $95
After 6 p.m. OX 7-4094

STUDIO COUCH
White Naugahyde bolsters, $40. Bar stools, wrot. iron legs, $12. 344-5262

BREAKFRONT — Mahogany, like new. $100. Moving. Must Sell. 345-3665

MYNAH BIRD
with cage. Excellent talker. $50. 345-2143 after 5 P.M.

LUGGAGE, Samsonite, man's 2-suiter $18.50; 3 suiter, $20. Never used. Man's comp. case, $14. 345-3917

1950 CHEV.—'56 PONTIAC ENGINE MANY EXTRAS
$100 OX 7-5161

RATTAN DINETTE SET/4 CHAIRS, $55; handmade Mexican guitar, $45. Call 345-8375

CUSOM CHAISE LOUNGE, $75; 6-drawer modern desk, $25.
Phone 345-8375

MATTRESS, king-size, Serta, perfect sleeper, like new. With 3 sets sheets, $55. 593-1451

WHIRLPOOL matching washer-dryer, $75. Good condition.
FI 5-6869

3-PIECE PINK BEDROOM SET. Coil springs and mattress. $65. 591-3789

RUG, Wilton 9x12 wool broadloom w/pads; uphol. liv. rm. chair; cktail tble, wint. bnch $100. 593-3056

DUMONT Radio-TV, $20, General Electric Mobile Maid Dishwasher, $75. 341-7056

NORGE refrigerator, $50; Western Holly gas stove, $15; Rabbit and Hamster cages $1-$3. 341-7056

COFFEE table, solid dark oak, 42-in. diam., $20; Parakeet/cage, $10. 697-3680

MAPLE Breakfast Set. Round table. 4 chairs, $50. EM 6-9344 after 5.

'52 DODGE 4-DOOR
$50. 342-0945 after 6 P.M.

HOTPOINT refrig.; $35; 9- cu. ft. Excel. cond. After 5:30, FI 5-3738.

FRIGIDAIRE, large, clean, working. $30. 593-4338

MONROE Elec. Calcu. $50. JU 8-9327 Tues-Th.; Sat. eve 6-9; Sun. 9-6.

WHEARY luggage—2-suiter/matching case. Like new. $30. DI 3-5449

HAND carved Italian Dining room, tble, 6 chrs. $50. Pads inc. 697-1901

NORGE WASHER. GOOD COND. $40 344-0788

WESTINGHOUSE REFRIGERATOR $25. Call 344-5973 after 5 p.m.

ELECTROLUX vacuum. Excellent condition. $25. FI 5-0938

EMERSON 24-IN. TV
Excellent cond. $50. 591-9539

CRAFTSMAN gas rotary mower, $25. 366-6143

GIRL'S BIKE
24-inch Schwinn, $20. 345-7522

'60 CHEVY, 4-dr. Good body, engine runs good. $50. 342-8211

REFRIG./cross-top freezer. $50. Evenings 593-7204

ELECTROLUX/attchmts. $20; Sheffland/elec. broom, $10. JU 9-0985

2 TRICYCLES—2 weeks old. 3 and 5-yr. size. $10-$15. 342-7131

WALL heater, Panelray. 30,000 BTU Thermst. cont. Compl. $20. 345-4482

O'KEEFE & Merritt gas stove, $40. LY 3-3065

FREE firewd. u-haul. 344-7964 after 7

VACUUM. Good cond. $15. FI 5-0938

PLATFORM rocker $15. PH 343-5515

CRIB, 6-year, $12.50. 593-3330

BOY/GIRL 20-in. bike, $10. DI 4-4624

COOLERATOR ELEC. RANGE
2 OVENS, $100.
593-4941 AFTER 4 P.M.

HALF Mini-bike, Cushman 5 HP. engine. Centrifugal clutch. Good paint job. $60. 343-3917 bet. 4-8 p.m.

SIM. hide-a-bed, cost $325, excel. cond., $75; violet stand, antique blue—Ah Sams, $10. PH 343-5037

1954 FORD V-8
R/H. New tires. $85.
FI 1-8183

ALL-WOOL, shaggy, pale beige stair and hall carpet, 8 yds. w/rubber pad. $50. PL 5-7729

7-SQ. YDS. Armstrong Montina Corlon $40. 56-sq. ft ¼-in. mahog paneling $10. 6 Bdsprds $5 ea. DI 4-5112

9x12 rug pad $10. Lamps $2.50 Child's card tbl., chrs. $3.50. Firepl. screen $10. Child's Skis $5. DI 4-5112

RCA port. 10-in. TV, $50; Gas stove/trash burner, $20. 10-in. draw drps./corn. $20 or trd/freez 593-5359

'50 OLDS 88. Auto, R/H. 2-DR.-Fast Back. Good cond. in and out. $75, or offer. 593-2921

PAIR of Studio Beds with bolsters. $75. Like new Portable Auto. air conditioner. $25. 345-4255

BABYLINE Crib, birch, mattress, like new. $50. 697-5077

BIKE—BOY'S 20-IN., $17.50; Ironrite ironer, $25. LY 3-4957

CHESTERFIELD MATCHING Club Chair, $50. DI 3-7872

(2) BIKES, boy's 26-in., good cond., $10 ea. FI 1-8829

D/R SET—Tble. w/ext., 6 chrs., buffet $45 compl. DI 4-7538 eves/wknd

G-E WASHER-10 LB. CAPACITY $50. 588-6518 after 6 p.m.

HALLICRAFTERS S-120 shortwave radio. $50/best offer. 343-3378

KENMORE auto. wash. Newly rebilt. motor. Gd. cond. $50/ofr. 343-3378

HOTPOINT WASHER
Beautiful cond. $50. 342-0178

KIRBY vacuum with attachments. Like new, $50. 591-8079 after 5.

COUCH, 2 uphl. chr. $5 ea. OX 7-8940

DAVENPORT/bed. $15. 593-4465

35 — WANTED TO BUY

18-INCH to 20-inch base cabinet, 36 inches high—Crosley preferred.
WY 2-4699

OVAL BRAID RUGS
8x10 and 10x12. Dom. pref. 593-6886

DARK rugs 12x16.2, or larger. Priv. Party. DI 3-2947, DI 3-9456

CHILD'S playhouse. Reas. FI 1-0153

OLD round oak D/R tbl. LY 1-0896

37 — HOUSEHOLD GOODS For Sale

☆Room Groups☆
No Money Down
Only $10 Monthly

BUNK BEDS, $74.95
Complete with Mattresses
DINETTE SETS, $29.95
WALNUT DESKS, $19.95
STUDIO COUCH, $59.95

Great Western
1748 Broadway, Redwood City
Between Main and Chestnut
Weekdays 9-9, Sunday 11-5

DAYSTROM dinette set, formica top, chrome legs, 2 extra leaves, match. chrs., opens to 72-in., $30; Sunbeam Mixmaster, $17.50; Osterizer, $22.50, excel. cond. 3-pc. luggage set, never used, $50; Webcar port, record player, like new, $15; 2-pr. yellow-lined draw drapes, Sloane's, $25; 1 pr. lamps, blue China base, suit. for L/R or B/R, $15 pr. DI 3-4998

CARPETING—W/W
New 1st quality wool, nylon, etc. Roll ends 20 to 100 yds. Left over from apt. house, hotel and decorator installations. Special prices from $2.95 yd. Will install. Credit terms. Free estimates.
Call FI 1-7052 — PL 5-4040

WEDGEWOOD stove, 4 burners, griddle $30; fire screen set, black/gold $20; 9-ft. sofa, match. chair $85; solid oak Monterey 8-pc. din. set $85; dinette set, 6 chrs., $70; G-E mangle ironer $8; unpainted bkcase $5.18; in. lawn mower $20; 20-in. TV 40; 4 maple din. rm. chairs $24. 345-0991

CARPETING-RUGS
Mill Representative. Closing out thousands of yards of carpeting and room-sized rugs. Locally warehoused. Will install. Beautiful color selection while they last!! FI 5-4304

DIN. rm. set, 9 pcs., wal., $60; Drexel drop-lf. mahog. tbl., $20; vanity and mirr., $5; dresser and mirror, $5 (painted); 2 lawn-mowers, $5 ea.; hedge cutters, elec., $20; 3 ofc. chrs., oak, $5 ea.; swiv. el office chair, $5. 342-6727

FIREPLACE set. Cost $140—$40. Sunbeam rotary lawnmower. Cost $90—$40. Fireplace mirror, $5. Karastan rug, 9x12 $100. G-E refrig.—old—gd. $30. Exercise bike (home made). $15. 345-8045

HIDEAWAY Sofabed—$109.90. New $11 down; incl. full-size mattress. Peninsula Hideaway Bed Center, 280 El Camino at Oak St., San Carlos. Open daily 10-9; Sat. 10-6; Sunday 12-5.

BARGAIN 8-Ft. SOFA
Like new white quilted loose cushion Naugahyde, looks like fabric, $179. Match. chr., $40. DI 3-6733

BRAND new Sears Coldspot Freezer-Mate, 12 cu. ft. of all refrig. Ideal for freezer owners. Cost $310, sell $225. Carries full guarantee
325-7911

LOUIS 16TH SOFA
Italian wood frame, 7½ feet. 2 yrs. old — exceptional condition $200. Provincial step-end tables. 343-2309.

MAPLE Ethan Allen 54-in. dining rm. table/6 chrs., 2 leaves, pads incl. Almost new, $285; Cal. shop matching step and coffee tbls., $50 each. LY 1-8688 evenings, wknds.

Maple Hutch
Ethan Allen. Prect. new, $150. $300 New. LY 1-3966 eves./wkends

ONLY 3 MOS. OLD
18-cu.-ft. refrigerator. Elec. range
366-9195 or 591-6839

SACRIFICE—Mahogany tall poster bed w/spring and mattress, chest on chest, dresser, mirror and night stand. $125. DI 2-0097

DINING RM. set and buffet, 4 chrs., Finished driftwood, Pie tble., pier tble., 2 mahog. end tables. Walnut B/R set, Ken. wash. mach. LY 3-7700

CARPETS 9x7 and 11x17 all-wool Rose Beige with pads. $100. After 6 or weekends.
OX 7-1507

MOVING TO EUROPE
Furniture of all kinds; electric appliances; stereo; tape recorder. Make offer. Mausser rifle. 345-4421.

APPROX. 70 sq. yds. new Karastan all-wool white carpet w/pad. Sac. $750. Pr. rock maple pineapple bed/fr. cost $199, sell $70. DI 4-8800.

PENINSULA'S GREATEST BUY ON DU PONT 501 NYLON CARPETING TREMFN. SELECT. OF TONES AND PATTERNS. Dean, 344-6845

MODERN Blond Dining Room Set $225; Liv. rm. set and access. $150; TV $100; Maple bed w/matt. and springs $50. 341-1668

MAHOGANY 24-in. TV and record player console, $100; 6 ft. couch/2 cushions, $15. Very good. cond. 342-2163 or 341-3679

23-IN. ADM. TV; COFFEE TABLE AND ANDIRONS; MISC. BABY EQUIPMENT
DI 2-3439

ELECTRIC stove, $65; freezer, $75; under-counter dishwasher, $25. Excellent working condition.
341-3151 or 345-2829

MAHOGANY BEDROOM SET
Twin beds, dresser, mirror, chest, nite table, 12x14-ft. rug. Good cond. $140. DI 4-5208

CHILD'S Maple wardrobe chest, $25; maple bunk beds, $20; Simmons steel chest, nite stand, $25; blue Lady Brnswck bowl. ball $15.341-9147

30-INCH Americana range. Double oven with rotisserie. 6 months old. $295
593-7284

MAHOGANY Duncan - Phyfe dining room set, 6 chairs, 2 ext., pads, $175; youth bed, $25.
344-2464

MOVING—Beautiful mahogany buffet and china cabinet $50 each; 6 chairs.
DI 4-3762

PAINTINGS. Real handmade Ital. tablecloth, Point Venice. Chinese porcelain and other very lovely things. DI 3-6026

Business Directory
OF SAN MATEO COUNTY
The Leading Firms and Individuals Who Can Serve You Best
To Place Your Ad, Call DI 2-9211, EM 9-1791, or WY 2-2262

ADDITIONS

Additions—Remodeling ONE-STOP SERVICE
Baths, Kitchens, Old and new; Repairs of every description. 20 yrs. exp. Licensed contractor. VERSEY-BUILDER FI 1-9541

ADDITIONS — REMODELING
ALTERATIONS — REPAIRS
Rumpus Rooms — Kitchens
Licensed, Insured, General Cont.
Robert O. Baba-WY 2-0659 SE 1-4596

P & K BUILDERS
Kitchen remod. B/R's, bathrms., family rm. additions. LY 3-2536

CONSTRUCTION REMODELING ALTERATIONS and REPAIR
Specializing in Small Jobs.
T. MARTIN LY 1-6362

MODERN home improvements, additions, alterations, specializing in kitchens. Free estimates. G. J. ROCH, General Contractor LY 3-4121

ALUMINUM SCREENS
SCREEN DRS.—WINDOW SCREENS
PATIO SLIDING SCREENS
RE-SCREENING
591-7010 Res. 341-6369

ALTERATIONS
FINLOF BROS.
Something new — alterations and repairs we'll help you do-it-yourself and save. Free estimates. DI 3-9424 FI 5-6968

CARPENTRY
General Carpentry
Cabinets built, etc. Work guaranteed. Free estimates. DI 9-2722

LICENSED Building Contractor wishes carpenter work by the hour or contract. Remodeling and additions. Custom Homes. LY 3-4419

Carpenter Wants Work
Additions, remodeling, any kind. 366-0920 368-5708

Carpentry—Alterations—additions—Kitchens. No Job Too Small.
MURPHY — DI 3-8677
Licensed Insured

CARPETS
FRANKLIN STANDARD CLEANERS
W/W carpet cleaning, 6c./Sq. Ft.
Carpet installation, $1.25/Yd.
Rug, furn. cleaning-repairs. Fr. est. Apt. and commercial rates. Satisfaction guaranteed. DI 2-2293

CEMENT WORK
Concrete Construction
Retaining Walls, Paths, Patios. Work done on B of A Timepian

K. C. MARTIN
Licensed Contractor
48 Ocean Grove Ave. PL 5-6339

CONCRETE WORK
Patios, driveways, sidewalks. Established 17 years. DI 4-6695

CEMENT WORK
Redwood Fences—Patio Covers
JU 9-5600—Terms—PL 6-2355

Cement Work-All Types
NO JOB TOO LARGE OR SMALL
344-3808

DRAPERIES
CHECK OUR DEAL BEFORE YOU BUY
CUSTOM DRAPERIES
DRAPERY RODS
OR INSTALLING
I.C.F. DI 4-7738

DRESSMAKING
EXPERT ALTERATIONS
Tailoring and dressmaking. Personalized service. Free pick-up and delivery. 589-9420

ELECTRICAL WORK
LEE ELEC. CONSTR. CO.
Plugs, Sws. Light, Ranges, Disposal, Dryer, Social Room, Dishwasher, Free Estimate. Evenings included. PL 6-2722

GARBAGE SERVICE
S.M. COUNTY SCAVENGER CO.
DAILY PICKUPS Residential
211 North El Dorado ($ M.)
DI 3-4479—EM 6-0994

GARDENING
RELIABLE GARDENING
Professional lawn and ground care. Reas. rates for sincere quality workmanship. Landscaping/patios.
PL 6-3900

RELIABLE GARDENING
Professional lawn and ground care. Reas. rates for sincere quality workmanship. Landscaping/patios.
PL 6-3900

Landscape—Gardening
Interior planting design
UN 3-2600

Japanese Gardener
Maintenance—Lawn Cutting
DI 4-2673 after 5 P.M.

Experienced Gardener
General maintenance and clean-up.
Call 343-8589

EXPERT MAINTENANCE, CLEAN up, LAWN CUTTING. Mo. contract.
341-9077

MAINTENANCE—MONTHLY SERV.
NEW LAWN — CLEAN UP
DI 4-4824 AFT. 6 P.M.

MAINTENANCE
Lawns—Pruning
593-3280

Exp. Japanese Gardner
Maintenance-clean up. New lawn. Spray. Lndscpng. Shrubbery. 349-1342

JAPANESE GARDENER
Pruning, Cleanup, Maintenance
DI 3-8245 after 5 p.m.

Japanese Gardener
Experienced. Maintenance. Clean-Up. Day or contract. DI 4-5698

TIMES WANT ADS BRING RESULTS PHONE DI 2-9211

GARDENING
A-1 GARDENING
CLEAN UP, ETC.
MI 8-8951

JAPANESE GARDENER
Maintenance—Clean Up—New Lawn
Pruning—Spray—Landscaping
Fertilizing. DI 4-4760 after 5 P.M.

EXPER. GUTTER CLEANER
Lawn maintenance work. Pruning, trimming and clean up.
ANDY—OX 7-5871

YARDS CLEANED
Trees Trimmed, Gutters Cleaned. Light Hauling—Free Estimates
343-2364 or 342-3404

COMPLETE GARDEN SERVICE
Residential—Commercial
Pruning—Spraying—Hauling, Etc.
REASONABLE DI 2-5156

FRENCH GARDENER
LANDSCAPE AND MAINTENANCE
By day, monthly or contract. References. JU 9-4247 after 7 p.m.

FRENCH GARDENER
New Lawns—Garden Cleanup
monthly maintenance
Call after 7 p.m. 349-2607

EXPERIENCED GARDENER
Monthly maintenance. Hedge trimming, pruning trees, cleanup.
343-2547 after 6 p.m.

JAPANESE GARDENER. Clean up and maintenance, spraying, pruning, lawn cutting, planting, fertilizing. Phone 342-9182, 5-9 p.m.

EXP. JAPANESE GARDENER
GENERAL MAINTENANCE AND CLEAN UP
After 6 p.m. 343-8270

GENERAL CONTRACTORS
Cividino & Pedersen
GENERAL CONTRACTORS
Specializing in additions, kitchens, aluminum windows. Alterations
583-7810 WY 2-1147

E. R. Chenier and Son
ADDITIONS, REPAIRS, REMODEL.
—NEW CONSTRUCT. DI 3-1437

GENERAL CONTRACTOR
Foundation, framing carpentry and exterior finish.
Call FI 1-9514

ALTERATIONS
Residential—Commercial
Alfred Baez, Bonded Gen'l. Cont.
Habla Espanol PL 5-3335

ADDITIONS, ALTERATIONS
KITCHEN REMODELING
R. C. Trigueiro, General Contractor
1059 Rossi Way, S.M. FI 5-9005

GLASS SERVICE
For Autos and Home
Fine Glass Company
320 Old County Rd., Belmnt. 593-2104

HANDY MAN
Ambitious-Experienced
HOME REPAIRS—WALLS WASHED
Exterior—Interior Painting
Reasonable—FI 1-2540

Basement & Yard Work
hauling. Home and fence repairs.
355-3109

PAINTING—TILE FLOORS—
GEN. REPAIRS. 24-HR. SERVICE.
SATISFACTION GUARANTEED
EAGLE SERVICE 589-0168

HAULING
Bsmnt., Yard Cleaning
Trash removed. Reasonable rates. Free. Est. Call anytime 588-0283.

LIGHT HAULING
EVENINGS AND WEEKENDS
DI 4-8629

INCOME TAX
FED AND STATE
$5.00 UP
H & R BLOCK Inc.
Nation's Largest Tax Service

We guarantee accurate preparation of every tax return. If we make any errors that cost you any penalty or interest, we will pay the penalty or interest.

Weekdays 9 a.m. to 9 p.m.
Saturday - Sunday 9-5

1218 EL CAMINO
345-6854

INCOME TAX
FED. AND STATE ..... **$4.00 UP**
SAN MATEO TAX SERVICE
349-2246
OPEN 7 DAYS, 9-9
107 W. 25th Avenue

Income Tax Service
We will assist you in filing your report. Bring your problems to us.
SELMI
6771 Mission, D.C.
WY 2-3020

Income Tax Return
359 So. B St. (next door to Thrifty's)
Day or Evening 343-2952—343-6038

INDIVIDUAL/BUSINESS RETURNS
Exp. Specialist. Your home or mine. Reasonable. Also small business bookkeeping. OX 7-7954

Call these leading firms and individuals for expert service.

INSULATION
Insulate Your Home WITH INSULBESTOS
THE BLOWN IN INSULATION
- ☆ Saves up to 50% on fuel bills
- ☆ Keeps home 20% cooler in summer
- ☆ Insulbestos pays for itself GUARANTEED FOR LIFE

TAKE ADVANTAGE OF OUR SPECIAL LOW SUMMER RATES
NO MONEY DOWN
UP TO 36 MONTHS TO PAY
For prompt service ask for the estimator in your vicinity
C. AMBROSE
593-5550
Reliable Insulation Co.

INSURANCE
All Lines Insurance
PETER J. MARKOVICH
6454 Mission St. PL 5-2662

JANITORIAL
For Janitorial Service Call 342-4688
COMMERCIAL-RESIDENTIAL
Floors cleaned and polished.
Windows washed.
FI 1-8371

WINDOWS Cleaner-FLOORS Shiniert
Expert Waxing and Polishing
Fully bonded/insured. For free estimates call KLEEN RITE, 342-9312

LANDSCAPING
LANDSCAPING FROM A TO Z
New glamour for your home.
CONSULTATIONS—FREE ESTIM.
DI 2-0973—DI 2-9810

MOVING
Callison's Daly City Moving Company
D.C., Westlake and Pacifica area. Time starts at your door. Van and 2 men—$16.00 per hr. Van and 1 man—$10 per hr. Honest, licensed and insured, for working man.
PL 5-9076

CALL DI 4-8545 NOW
Local—Long Dist.—Lowest Rate
WEST BAY EXPRESS

WHEN IT'S YOUR MOVE
LET US KNOW
CHECKER TRANSFER
341-9944 Day or Night

MOVING — STORAGE
PAULSON MOVING AND STORAGE
161 SOUTH BLVD., S. M.
341-6240
"Our careful and conscientious service is your best move."

Economy Van Lines
Homes—Offices—Stores. Local-Long Dist. 1 piece or houseful. 591-3687

PAINTING
PAINTING-EXTERIOR SPECIAL
Average 2-B/R home-2 coats paint $350. Int. Special Winter Rates Now! All work guar., lic., and ins.

67 — HOUSES FOR RENT Unfurnished

Conven. to Everything
N. Belmont. 1 blk. to El Camino. W/S. 3-B/R, 2 baths, den, LARGE family rm., extra fireplace, lanai, workshop. View Bay area. Appliances, carpets, drapes. Completely redecorated. $250 lease. 325-7911 or 341-0911, ext. 37, Mr. Feyler.

SPARKLING clean, 3-B/R, stove and refrigerator. Available immediately. Year's lease, $165 mo. NICK CARTER CO. 1101 SO. EL CAMINO, S.M. 341-7761

BELMONT 9 rooms, 1 level. 3-Bdrm. + complete in-law suite. W/wall carpets, 2-baths, 2-car gar., completely fenced. Nr. shopping and transportation. $225. Agent LY 3-7895 or LY 3-4376

LARGE 4-BEDROOM
Shops, school, and bus. 443 N. El Camino. $165 month. Appointment, YO 7-0448, after 8 P.M.

4 BEDROOMS
Lge. livng rm., library, sep. dining rm., 2¼ baths, enclosed patio. $285. R-4. 342-5814 after 6 p.m.

WESTSIDE S.M., newly decorated 2-B/R, large yard, close to shops, trans. $175 mo. lease. JULIO V. DOUGHERTY, 1106 El Camino. FI 5-8528

3-BDRM.—2-bath home in EXCELLENT CLOSE-IN SAN CARLOS LOCATION. $200 per mo. Call The FRATERS, REALTORS, 530 El Camino Real, San Carlos. 593-7815

S.M. Village—2 Bedrms.
Near Notre Dame and Shopping
FI 9-1618 after 4 P.M.

Vacant — Shoreview
2-B/R, lge. lot, nr. schls., shops., trans. $145. 908 S. Norfolk. 344-7731

West Side Hillsdale
Close to transp., schools, shops, 3-B/R, for lease, $185. FI 5-7338

Large 2-Bdrm. Home
A-1 condition. $150 month.
AGENT FI 1-3404

3-BEDROOM, 2-BATH
Monteverde. $210, 1-yr. lease. Avail. 3/8-3/10. Call days PL 5-7736

Immaculate 2-Bedroom
White Oaks location. Enclosed yard. $175. Mo. LY 3-6418

6-Room Corner House
2 bedroom, 2-car garage. Lease. $155. DI 3-5237

6 BDRMS., 3-BATH
large home. WEST POPLAR, SAN MATEO PARK. $300 mo. 343-2882

COMPLETELY redecorated, close-in San Carlos location, 3-B/R, 2 baths, fireplace. Family rm., $250. LY 3-0109

BURLINGAME 2-B/R home, $175; 3-B/R, $180; large 2-B/R duplex, $145. Many others. DI 4-9494, Mrs. Carr

3-BEDROOM home. Carpeted living room and dining room, $165 per month. Call eves. only. 344-8602 CHILDREN WELCOME

IN BURLINGAME, JUST PAINTED
Sunny large 2-bdrm. home. Sep. din. room, $155 on lease. Owner. DI 4-3008 eves.

SAN MATEO VILLAGE
Washer/dryer, stove, refrig., W/W carpets, drapes; fireplace with screen. Lease. $150. DI 2-3921

NEAR Hillsdale. 2-bedroom, 2-car garage house. Large yard. $150 mo. One-year lease. FI 1-8338 after 6 p.m.

$125—2 BEDROOMS
Stove and refrig. Garage. Near transp. Adults. No pets. 329 Grand Blvd., San Mateo. DI 2-2671

EICHLER HIGHLANDS
4-Bdrm., 2-bath, fam. rm. Quiet. Near golf swim, Jr. College. Lease $250 mo. Refs. required. EM 8-6556

TO LEASE — Willborough Tract, Burl. 6-room house—3-B/R. Near schools. Newly painted. $180/mo. including gardener. DI 4-0263

SAN MATEO VILLAGE
3 bedrooms, 1-bath. Close to Hillsdale shopping, schools, SP and Greyhound. $160. 344-3262

3 BEDROOMS — 2½ BATHS
Large—for lease. Fine Burlingame residential area. $260 DI 2-3176

SAN MATEO VILLAGE
Large 3-B/R, newly decorated. W/W carpets, drapes, stove, refrig. washer. $175. 341-6750

VACANT — San Mateo 3-bedroom. Close to everything. $140 on lease. LEE SWENSON, Realty 342-3206

$175 MONTH
3-1-2
ALLIED REALTY
19 W. 41st Ave. S.M. 341-8716

HILLSDALE — 2 - B/R view home. Stove, venetian blinds. Beautiful patio area. $175. Mr. Salmon. Days, DO 2-5660; eves., 378-9384

3-B/R, 2-bath, 2-car gar. Vacant and clean. Stove, refrigerator. $170 on lease. LEE SWENSON, Realtor, 412 E. 3rd, San Mateo. 342-3206

AVAILABLE APRIL 15
2-B/R, fenced yard. Hillsdale area. Children welcome. $150. 341-9721 AFTER 4

4-BEDROOM, 2-bath Eichler Highlands. $250 lease.
PARK MANOR REALTY
FI 5-8504

69—DUPLEXES FOR RENT Unfurnished

De Luxe 2 bedroom
A-1 condition. Large rooms. $145 per mo. including gardener. No children or pets.
A B C Realty
DI 2-3551

2-BDRMS.—$115.50
No lease. Children welcome, no pets, carport, yard, conv. shops, schools, transp. SEE MANAGER 1011 Irwin, Belmont

DE LUXE close-in San Mateo duplex. Immaculate condition. 2-B/R, 2½ baths, elec. kitchen. NO children or pets. $350. Lease required. WILLIAM WRIGHT & CO. DI 4-7146

HILLSDALE
Quality 2-bedroom duplex. Fireplace, carpeting, draperies, private garden, patio. Adults, $165 lease. Rochex and Rochex Inc. 344-6831

2-Bedroom Duplex
IN SAN MATEO
MRS. BUTTON 345-6562

1 BEDROOM $100
6 Wyoming Way, S.M., incl. stv., refrig., patio. Child OK. DI 2-3422

Duplex Furn./Unfurn.
2-B/R. For information, 22 No. San Mateo Dr., San Mateo. Ph. 344-5467

2-B/R DUPLEX
Westside—1 block 16th Ave. Nr. shopping. $125/mo. 342-5470.

2-BEDROOM
Elec., gas, water/garb. incl. $145. Cl. to trans, shops. No pets. 344-6631

5 LARGE ROOMS
Tile bath, kitchen. 220 wiring. $135 lease. 609 S. Idaho. DI 3-4617

2-Bdrm. Duplex, $165
W/W carpets. Built-in kitchen. Liv./din. rm. comb. DI 2-0645.

2-BEDROOM WESTSIDE, S.M.
$150 on lease
No young children.
344-7131 or 341-6764 evenings.

COASTSIDE EL GRANADA —New unfurn. duplex. Elec. kitch. 2-B/R, garage. $115 mo. Water paid. LY 1-4826 LY 1-4928

2 BEDROOMS
New w/w carpet, electric kitchen, drapes, garage, yard. Newly decorated. 1 child OK. $150. FI 5-4745

WESTSIDE San Mateo. 1-B/R rear duplex, private patio. Range, refrig. All utilities, $100. FI 1-0307

2-B/R Duplex for lease, w/fireplace, garden/patio, built-in elec. stove/oven. $135. 33 E. 39th Avenue, FI 5-4242 after 10 A.M.

WANT ADS BRING RESULTS
Phone DI 2-9211

69—DUPLEXES FOR RENT Unfurnished

CONVENIENT 1-BEDROOM
w/stove, refrig., yard, garage. $105 Child welcome. 1230 Keith, Belmont. Call collect LA 5-8811.

70—APARTMENTS FOR RENT Furnished

SIMPLY Scrumptious—Lge. 1-B/R. Sauna bath. Soft gold w/w nylon carpets, drapes built-in elec. kitch. Orig. custom designed furniture. $150. 342-8463 after 5 and weekends

De Luxe Studio—$120
Heated Pool. 424 Studio Circle, S.M. Call DI 4-4553 or DI 2-4281

1 BEDROOM — $95
LGE. 1-BEDROOM — $115
Business dist. S.M. Hardwood Kitch. Beautifully furn. DI 4-7371

NICELY furnished 1-B/R apt., $120. Studio, $110. See Manager in rear cottage, 1324 El Camino, Burlingame.

ATTRACTIVE front corner studio, kitchenette. W/S. Sunny. Close to transp. on 3rd Ave. Employed girl, reasonable. DI 4-4524 or DI 4-7991.

LARGE STUDIO APARTMENT
All utilities paid. $85 Mo. See Mgr. Apt. 2 at 1246 El Camino, Burlingame. 347-1532

BEDROOM-SITTING ROOM
Kitchenette. Shower. 2 large closets. Garage. All utilities. $97.50. 514 Almer Rd., Burlingm. DI 3-4276

SWIMMING POOL
1-bedroom Living room, dinette, electric kitchen. Large bath. Water, garbage paid. 341-6203

SAN BRUNO—Downtown. Large de luxe 1-bedroom. W/W carpets, drapes. Beautifully furnished. $125. JU 3-7967

FURN. STUDIOS AND 1-BDRM.
$105-$135—UTIL. FURNISHED
ROYAL LODGE MOTEL
140 N. BAYSHORE, SAN MATEO

2-BDRM. furn. Danish modern. W/W carpets, drapes, $150 per month. No children. 970 Magnolia, Millbrae 697-5077

$110 MO. Furn. 3 Rooms apt. Gar., water, garb. Laundry facilities incl. 617 Bayshore Blvd. Burlingame, Manager Apt. 3 DI 2-2123

$95 ON El Camino, nr. Broadway, Burl. Clean, lge. 2-rm. studio. Attractive furnishings. Garage, water and garb. JU 4-6787-JU 7-5493

$110—$150
1-2-B/R nicely furnished apartments. Nr. Hillsdale shops, transp. Adults—no pets. 341-4241

1-BEDROOM FURN.—$125
San Carlos. Elec. stove, refrig., lge. balcony. Water/garb. pd. Close to shop, transp. Disposal. 591-8043

LOVELY 1-bedroom apt. in top Burlingame location. Quiet neighborhood. Carport. Lndry. facil. Newly painted. DI 2-4940, 1432 Floribunda.

4-ROOM furn. apt. 2-B/R. On El Camino, S.M. Near 20th Avenue, Greyhound stop. Inquire 2063 El Camino, San Mateo, Apt. 2.

$130—Beautiful 1-B/R, nicely furn., no steps, garage, adults, 105 Chadbourne, corner Broadway, Millbrae. OX 7-5372

COZY STUDIO—$87.50
San Carlos. Elec. kitchen, close to shops and transp. Single occupant. LY 3-2786

SUNNY UPSTAIRS 2-ROOM APT.
Carport and util. $80. Priv. entr. Close-in Burl. Gentleman only. A.M. or after 5 P.M., DI 4-0939.

$97.50—1-B/R Studio apt. with fireplace, elec. part-pd., garb./water incl. On bus line. Call after 5 p.m. 343-3022

NEW 1-B/R TRIPLEX—$135
W/W carpets, drapes, elec. kitch. 86 East 39th Ave., San Mateo. OX 7-2609 or JU 3-9441

71 — APARTMENTS FOR RENT Furn. or Unfurn.

RENTING NOW
Why you should live at
1415 FLORIBUNDA, BURLINGAME
Brand New Apartments
☆ EXCELLENT LOCATION
☆Spacious ☆ Modern
☆Reasonable
1 and 2 BEDROOMS, STUDIOS
W/W CARPETING, DRAPES, ELECTRIC KITCHENS.
LAUNDRY ROOM EACH FLOOR, HEATED POOL
342-5621 344-4712
LARGE BALCONIES

Burlingame Towers
Furnished-Unfurnished
BEAUTIFUL LOBBY
☆ 1-2-3 Bedroom 1-2 Bath
☆ Carpets and Drapes
☆ All-Electric Kitchens
☆ 2 Elevators
HEATED/FILTERED POOL
FIRE/EARTHQUAKE PROOF
$150-$405

BURLINGAME
TOWERS
APARTMENTS
Burlingame's Most Distinguished Address
1469 BELLEVUE AVE.
CORNER OF EL CAMINO AND BELLEVUE
343-6661

DELUXE APTS.
Air Conditioned
Vacuum System
Large Pantry Area
Heated Pool
2 Bedroom 2 Baths
from $205 mo.
Children Welcome
East Creek Dr. & Alma, Menlo Park
324-0318

LOS PRADOS Apartments
A complete selection of furnished and unfurnished 1-2-3-Bedroom apartments.
OFFICE OPEN DAILY FROM 9-5
2960 So. Norfolk
341-3805

BRAND NEW LUXURIOUS APTS.
Large rooms, heated pool, sauna baths, tenants' recreation room, landscaped, sun courts, private decks, dressing rooms, nylon carpets, electric kitchen. MANY EXTRAS.
1-B/R FROM $130
2-B/R, 2-B FROM $170
Hillsdale Square
2727 Edison (Between 27th and 28th)
Open daily. Telephone 341-9811

DE LUXE S.M. apts. Furn 1-B/R, $140; unfurn. 1-B/R, $125. Walk to bus, train, shops. Pool. 343-1965 344-0267. Mgr. 12, 77 N. Ellsworth

1-STORY GARDEN APTS., $120 UP
1-2-3 bedrooms, carpets, drapes, elec. kitchens, laundry facilities.
1553 Lago, Apt. 3. 341-7678

SPACIOUS 1-B/R. W/W carpeting, drapes, heated pool. TAMI COURT. 66 E. 39th Avenue, San Mateo. FI 5-5042

EXTRA large 2-B/R apt. Elec. kitchen. $125. Water., garbage paid. Laundry fac. Also studio furnished. $100, 1658 S. Grant, S.M. OX 7-2059

1-B/R APT. Carpets, drapes and heat. Close to Mills and bus line. Babies welcome. No lease. $115. 205 Monte Diablo

70—APARTMENTS FOR RENT Furnished

NOW AVAILABLE
EXECUTIVE STUDIO
$117.50
1230 THE ALAMEDA
PRESTIGE BUILDING
LARGE BRIGHT ROOMS
WALK-IN CLOSET
CUSTOM DECORATED
DANISH FURNITURE
BEAUTIFUL KITCHEN
TWIN STUDIO BEDS
PRIVATE PATIO
POOL AND LOUNGE AREA

One block to Carlmont Shopping Center, library, Little Theatre, and Medical Center. Ralston Ave. to Alameda de las Pulgas, turn left (south) 2 blocks to Valerga Dr. Mgr. Apt. 11. Phone 593-3712.

NO LEASE—NEW
Furn. 1-B/R apts. Spacious grnds., lge. rooms, W/W carpet, smartly decorated, all util. provided, 24 hr. switchboard, heated pool, once/wk. linen, $150 mo. You can't beat it.
CASA MATEO INN
350 North Bayshore, S.M.
DI 4-6376

LUXURIOUS LIVING
in Burlingame's Prestige Apt. House. Large sunny 1-bedroom apt. Furnished in taste. Electric kitchen. Heated pool. Laundry room. $175 to $200. Riviera Apts. 2001 Trousdale Ave., Burlingame.

7 DE SABLA RD.
Beautiful building Hillsborough area. Close-in San Mateo. Nicely furn. 1-B/R $140 including garage

STUDIO EXCELLENT
EXTRA EXTRA LARGE
157 Elm St., cor. Mt. Diablo
DI 3-7485, San Mateo. DI 4-6239

DOWNTOWN S.M., newly decorated, W/W carpeting, drapes, gar., water/garb. pd., laund. fac. Adults. 1-B/R, $140. 100 Elm St. Mgr. apt. 1. 343-5803.

STUDIO
Util., lin. etc., wk. or mo. Adults. 681 BAYSHORE APTS., BURL.

STUDIO—$95.
Includes util. Newly decorated. Close to transp. S. M. DI 2-2337

NEW STUDIO APTS.
NOW RENTING, WITH POOL
420 No. Bayshore, S.M. —343-5229

STUDIO APT. $90
Nicely furn. 701 Bayshore Blvd., Burlingame DI 4-1428

$115—SAN MATEO
1-B/R, living rm., carport, locker. 60 E. 40th Ave. FI 5-7380

CLEAN STUDIO APT.
1 Block to shopping, transp. Gentlemen only. 343-2537 before 6 p.m.

DE LUXE 2-RM. APT.
Separate unit. Oak tree setting. All util. Gar. $97.50. LY 3-8677

BURLINGAME—$125 per mo. 1-Bedroom apt. Danish modern furniture. Near Broadway and Bayshore. 368-3409

MODERN, 1 and 2-BDRM. completely furn. 1405 Oak Grove, Burlingame. (Bet. El Camino and Calif. Dr.) 343-3856

3 AND 4 room furn. apts. 1 and 2 B/R. Conv. to transp. Joya Plaza Apt., 723 Highland Ave., San Mateo. Phone 343-5512 or 343-9779

TIMES ACTION ADS
BRING RESULTS

71—APARTMENTS FOR RENT Furn. or Unfurn.

$110 UP
"You'll Be Surprised"
1 AND 2 BDRMS.-HUGE CLOSETS
CARPETS AND DRAPES
HEATED POOL
CLOSE TO ALL CONVENIENCES.
175 AVIADOR, MILLBRAE
OFF MILLBRAE AV. NR. AIRPORT
MGR. APT. 72. OX 7-4338

BURLINGAME
1418 Bellevue Ave.
Excellent Location
1 Bedroom
W/W carpets, drapes, electric kitchen, LARGE HEATED POOL!
THE CARIBBEAN DI 2-2584

BRAND NEW NOW AVAILABLE
Ivanhoe Garden Apts.
1-2 or 3 B/Rs. De luxe carpeting, drapes, elec. kitch., tile bath, Pool. Peninsular and N. Humboldt, S.M. 342-4902

GRANADA APTS.
1-B/R Unfurnished—$115
1-B/R Furnished—$130
W/W carpets, drapes, elec. kitch. Heated pool. Near shops and all transp. 901 Granada off Ralston. Manager, Apartment 3. 593-5982

2-B/R, 2-bath, w/w carpets, drapes, all-elec. kitch. ALSO, Furn. studio apt., all util. pd. $120. 593-5856 366-5473

GUEST house: living rm., B/R, bath, refrig., hot plate, $75, including all utilities. Woman only. Belmont. LY 1-4701 after 7 P.M.

LIVE IN SAN CARLOS
1-2-3 Bdrm. Apts. $85-$250
Free Rental Bureau
Apt. House Association
LY 1-8822—LY 3-8153—LY 1-8043

1st 15 Days Free
Dlx. 1-B/R $99.50-$125
Pool, garbage, water, carport incl. 753 N. Bayshore, S.M. 343-2355 or 344-6615

THE CHARMAINE
(NO LEASE REQUIRED)
Formal DINING ROOM plus breakfast NOOK. Elect. kitch. incl. DISHWASHER. Carpets, drapes, patios. ELEV., pool. 2-bdrm., 2-bath. 1335 El Camino, Burl. 342-8221

MELITA APTS.
1 and 2-Bedrm. Apts. with view. Subterranean garages, heated pool. 593-7719 — 180 Irene Ct., Belmont.

WESTSIDE DE LUXE
Extra large 1-B/R ..... $125-$130
Large studio $110
Util. paid. DI 7-2211 or 343-4673

De Luxe 1 and 2 Bdrms.
2 baths. Elec. kitchens. Dishwasher, W/W carpets. Garage. Elev. Swim pool. 1234 El Camino, Burl.

FREE LAST MONTH
on yr's lease. Lge. studio $120. 1 and 2 B/R $125-$135. Adults. 2130 Valerga Dr. Belmt. LY 1-5606

SAN CARLOS—1 and 2-Bdrm. apts. Furn. or unfurn. Elec. kitchen. Drapes, cpt, Elev. pool. Close-in. $125-$150. 551 Walnut — LY 1-8343.

TO BUY, SELL OR EXCHANGE
Phone DI 2-9211

72—APARTMENTS FOR RENT Unfurnished

ELEGANT APTS.
$140. 1-B/R w/lge. liv. rm., beam ceilings, priv. terrace, sep. D/R, many lge. closets; all outside rms., elec. kitch. ALSO 1-B/R view apt. w/outstanding features: 2 elev., roof garden. $150 incl. util. Both apts. furn. or unfurn. DI 3-1646 or DI 3-6628

$125
Lovely Spac. 2 Bedroom
Stall shower, stove, refrig., ½ blk. to transportation and shopping.
990 MAGNOLIA, APT. 7
OX 7-1088 OR DI 2-5409

THE BIG THREE!
☆ 3 Blocks to S.M. Depot.
☆ 3 Blocks to DNTWN. S.M.
☆ 3 Blocks to Shopping.
Spacious de luxe 1 - 2-B/R, $125-$155. W/W carpet, G-E kitchen, private deck, patio. Soundproofed. 603 E. 5th Ave. 343-0378

NEW DE LUXE APTS. ea. unit w/patio or balcony. Complete elec. kitchen. Lots closets. W/W and drapes. Extra parking! 1-bdrm. $130—2-bdrm. $160. NEAR COLLEGE. 1307 Palos Verdes. ↑Go West on 19th Ave. Fwy. to Hillsdale Blvd. L one blk. to Glendora R 1st blk. is Palos Verdes)

FOX & CARSKADON
2000 El Camino 345-5711

THE VIKING
500 EL CAMINO, BURLINGAME
Under new Management. 1-Bdrm. unfurn. Free heat. Heated Olympic pool. Elec. kitchen. W/W carpets, drapes. Elevator and carports. No lease required. DI 2-5461

NOW RENTING
THE CARLMONT-HASTINGS APTS. 1 and 2 bedrooms, G-E appliances, dishwashers, W/W carpets, drapes, pool. $130 up.
2151 Carlmont Drive, Belmont.
Mgr. Apt. 3. Phone 593-2294

Laurelwood—Open
$155/$175—New De Luxe
2 Bedrooms Apts. Rugs, Drapes, Elec. Kitchens, incl. refrigerators. Lge. Garages and storage lockers Mrs. Jones—FI 5-2385
3200 Countryside Dr., at Hillsdale Blvd.

PINE Plaza, 621 Chestnut, San Carlos, unfurn. apts., 2-B/R, W/W carpets, drapes, all-elec. kitch., tile bath w/luxurious sunken tub. Elevator. $147-50-$175. LY 1-6530

4 Rooms, Newly Dec.
Convenient downtown San Mateo. Adults only. $90. DI 4-3778

DE LUXE 1-B/R, $125
HEATED POOL. 424 Studio Circle, San Mateo. DI 4-4553 DI 2-4281

LGE. 1/BR APT.
STOVE, REFRIG. WATER, GARBAGE PAID. $80. DI 4-9981

CHILDREN WELCOME
2-Bedroom. Stove, refrigerator. San Mateo. DI 3-6058

New De Luxe Spacious
studios. 1-B/R, 2-B/R, $110/$160. 429 Studio Circle, S. M. DI 2-8721

Lge. Dlxe. 1-B/R, $110
All-electric kitchen. No pets. 520 Peninsula Ave., Burl. DI 2-2805

New De Luxe—2-B/R
with deck. W/W carpet, drapes, elec. kitchen. 2660 Flores, S. M.

$99.50 2-B/R apt., stove and refrig. Wash room with locker. Nr. all transp. and shops. 131 So. Blvd., San Mateo FI 5-2767

$145—Beautiful 2-bdrm. apt. All-elec. kitchen, carpets, drapes, private patio. 766 Chestnut, San Carlos. LY 1-3553

1431 FLORIBUNDA — Very lovely large 1-B/R apt. in a choice building, sep. dining rm., plenty closet space. Pool. $190. 344-5603

NEW building, 40 Madison, Apt. 1, San Mateo. 2-B/R, 2-BATH, $165; 1-B/R, $130. WESTSIDE EL CAMINO. Garb./water pd. 341-8506.

1-BEDROOM
Elec. kitchen. W/W carpeting. Heated pool. $100-$115. 1114 Village Dr., Belmont.

2-B/R—SUNNY
On quiet cul-de-sac street. Elec. kitch., near shops/transp. Adults only. For appointment, call 344-7322.

DOWNTOWN S.M. 1-B/R, $105. Stv., refrig., carpets, water/garb. pd., laund. fac. Adults. 100 Elm St., S.M. Manager Apt. 1, 343-5803.

MOD. 1-B/R, $97.50. Nr. 19th Ave., S.M. All-elec kitch., drapes, central heat, garbage/water paid. 593-4564 or 345-6537 after 5 P.M.

LIKE NEW. 2-B/R Apt. Water, garb. serv., stv., refrig., carport, lndry. facil. Nr. transp. Rent reas. Adults DI 3-0574, DI 4-0209, DI 4-2382.

2 BEDROOMS
All-elec. kitchen. Drapes, carpeting. Quiet Westside. Near transportation and shopping. 591-3965

NICE AND QUIET—2 large Bdrms., stove, refrig., venetian blinds, garbage and water; laundry facil; 141 N. Ellsworth, S.M. $125. 343-6266

$125—New 2-B/R apt. Elec. kitchen, w/w carpets, washer, dryer. 126 Cypress St. near Woodside Road, Redwood City. JU 6-2178

SUNNY extra large new 1-B/R apt., elec. kitch., dishwasher, patio, etc. Close in. Days. Mrs. Sweeney, 341-9445. Eves, wknds., DI 3-2058.

VIEW—NEW 1 B/R
Choice, conv. loc. W/El Camino. Large, beaut., cpts., drps., elec. kitch., private patio. 591-5667

2-BEDROOM GROUND FLOOR APT. PRIVATE PATIO. ELEC. KITCH. HOT WATER/GARB. INCLUDED. ADULTS. NO PETS. 345-6191

2 BDRMS. BRAND NEW
W/W carpeting, electric kitchen. Near San Mateo High School. DI 4-2922

MILLS ESTATE—2012 Clarice Lane, Burl. 1-B/R, w/w cpt., elec. kitch. Drapes. Patio. Free water and garbage. Adults. $110. OX 7-5843

ARROYA Court. Excellent, charming location. 1-B/R, fireplace, like private home. Adults only. $125. 121 Arroya Court, S. M. 343-1951

BROADWAY, BURLINGAME 1-B/R
Cozy and charming. 1 block to all shopping. No restrictions. $105 341-6495 344-0084

LGE 1-B/R APARTMENT—$100
Stove, refrig. laundry facilities, garage included. Close to transp. Adults only—no pets. 343-3359

2-B/R NEWLY DECORATED
Liv. rm., tile bath, kitch., dinette. Adults only. 35 Ninth Ave., S.M. DI 3-1591 or LY 1-7346

GARDEN APT: 3 lge. bdrms., electric kitchen, drapes, water and garbage paid $160 mo. Close to transportation and town. JU 9-0833

SPACIOUS 1-BDRM., $95
Water and garbage paid; fireplace Nr. Burlingame Ave. on El Camino JUno 9-1697

BELMONT. Garden. 3 rooms, $80/month. Water, garbage pd. Adults. 601 Middle Road.
Call 593-3244

BURLINGAME, 3 rooms. Stove. Adults—no pets. Nr. shopping center. $85 incl. util. Call JU 5-1360 8-9 p.m. wkdays; 9-3 Sat., Sun.

CHILD Welcome. $140—2-B/R. New de luxe, big storage. Easy parking. St. Timothy Parish. FEELEY. 344-7139 or 349-2736

LARGE front 1-bdrm./fireplace. $115. 2nd flr. Also small 1-B/R, $80. 1229 So. "B" St., Key at 1217 So. "B" St., S.M. Call FI 1-2418

BURLINGAME 1 and 2-B/R Apts. Stove, refrig. Garb., water pd. Nr. stores, transp. Good loc. $100 and $122.50. 342-3176

$105 UP. Luxurious 1-Bedroom apt. W/W carpeting and drapes. Fireplace patio. Near Carlmont shopping center. 593-2077

$91.50—Attractive roomy studio. Elec. kitchen, lge. closet space, sunny balcony. Nr. transp., shops. 414 E. 16th Ave., San Mateo. 345-0805.

LIKE new 2-B/R apt. w/r./garb. service, stove, refrig., cpt, lndry. facil. Nr. transp. Rent reas. Adults DI 3-0574, DI 4-0209, DI 4-2382

GROUND floor apt.—2-B/R. Private patio; gar.; elec. kitch. drapes, carpets; lndry facil., Children welcome. $135. 1318 E. Poplar. DI 3-0767

TIMES ACTION ADS
BRING RESULTS

72—APARTMENTS FOR RENT Unfurnished

SAN MATEO'S
MOST OUTSTANDING LOCATION
111 Arroyo Ct.
½-block W. of El Camino off 3rd Ave. 2 spacious bedrooms, 2 baths, circulating water, radiant heat. Fully soundproofed, dream electric kitchen, elevator, cove lighting. Many other features.
DAYTIME CALL 342-0629
EVENINGS 344-9003

JUST COMPLETED
De luxe 2-Bedroom Apts. from $165 per mo. Elec. Kitchen, Wall-to-Wall Carpets and Drapes. Near College of S.M. and 19th Ave. Freeway. Mo./Mo. Tenancy or Lease. CALL TODAY
SAN MATEO INVESTMENT CO.
4100 El Camino, San Mateo

111 ARROYO CRT.
San Mateo's most outstanding location—1 blk West of El Camino. EVERGREEN CREEK setting. 2-B/R, 2-bath, DE LUXE, Soundproof. DREAM elec. kitch., fireplace, elevator. Only one left of 6 units. $295 month.
697-1083; evenings, 344-9003

SAN MATEO
First time offered brand new 2-B/R, elec. kitchen, W/W carpets, 2 Units, $165. 1 Unit-$155.
OWNER'S unit, LARGE WEST-SIDE 3-B/R, 2 Baths, W/W carpets, elec. kitch., $250 per month. Lease. JULIO V. DOUGHERTY
Realtor FI 5-8528

One and Two-Bdrm.
$125-$175
VIEW APTS.
W/W carpets, drapes, all-elec. kitch., patios, nr. transp., shops, Central Park. No pets. DI 4-0494. Mgr.
54 E. NINTH AVENUE

Luxurious Living
in Burlingame's Prestige Apt. House. Large sunny 1-bedroom apt. Electric kitchen. Heated pool. Laundry room. $140 and up. Riviera Apts. 2001 Trousdale Ave., Burlingame.

The Almar-Burlingame
1446 Floribunda, Mgr., 103 DI 3-1959
Exceptionally large 2-B/R, 2-bath Wash.-dry., aircond., crpts., drapes Lge. balcony sep. dining rm., quiet, elec. kitch., elevator, sundeck

SHARP 1-B/R APT!
w/elec. kitch. Nr. cleaners, hardware, grocery stores, transp. Sundeck. Water/garbage paid.
345-0200 or 343-3459

Owner's De luxe Apt.
121 W. 24th Ave. 2 baths, 2-B/R, den or 3rd B/R. W/W carpets, exc. storage, elec. kitchen, 2-car garage. DI 4-9291

2 Bdrm. Hillsdale
Next to Emporium, spacious de luxe new W/W carpets, drapes—$150. 344-3449

Sunnybrae Apts.
2 bedrooms, carpets, drapes, elec. kitchen. Water, garb. pd. Small yard. MRS. BUTTON, 345-6562.

$85
STUDIO CLOSE-IN LOCATION
APRIL ASSOCIATES
342-6048

CASA BAYWOOD
Studio $105—Convenient to 3rd. Ave. Shops and tranportation. DI 3-3774

$90
ARAGON—spotless 1-bedroom unit. Has stove, refrig., water, garbage. Garage incl.
HAMANN REALTY FI 5-3521

$90 BELMONT $90
Attractive lge. 1-B/R apt. Near stores, trans. Incl. carport, stove, refrig., venetian blinds. Adults. Call manager. LY 3-5265

Attractive - Lge. - 1 B/R
Located between S.M./Burl. Close to shops/trans. Has refrig./stove. Garb./water pd. $110. DI 3-3497

Clean—Reasonable
3-rm. apt. 1-B/R. New decor. Refrig., range. Quiet. Close-in Burl. DI 4-1626

BAYWOOD, S.M. 1-B/R, sep. dining rm. No stairs. Fireplace. Garden Court apt. 2 blks. west 4th Ave. and El Camino. No pets. References required. $125. 342-3955

1½ B/R., LGE. DE LUXE, $100
Extra wall bed in liv. rm. All-elec. kitch. Nr. stores, transp. Laundry facils. FI 5-2738—LY 3-9815. 33 E. 40th Ave., S.M. Mgr. Apt. 1.

ATTRAC. newly decorated, $87.50. 1-B/R, heat incl., excel. loc., close shops, trans. Business or professional woman pref. 1445 Bellevue, Burlingame. 343-6581 or 343-5890.

2-B/R, 2-bath, lge. patio, fireplace, $250; 2-B/R, 1-bath, lge. patio, $215. Enormous closet space. RUSTIC SETTING. 27 Crystal Springs Rd., S.M. For appt., 344-8898 or 344-6787.

NEW DE LUXE 1 AND 2-B/R
GROUND LEVEL and upper, huge patio, extra lge. rms. and closets, w/w cpts., drapes, elec. kitch., D/W, etc. Close all transp. 344-2721.

$95 S.M. Clean large 3-rm. apt. incl. wall bed in liv./rm. Spacious closets, stove, refrig., disposal, garage space. Water, garb. pd. JU 7-5493 or JU 4-6787

$135 ON El Camino nr. Broadway Burl. Immaculately clean 2-bdrm. with utilities pd. Stove, refrig., carpets and garbage. JU 7-5493 or JU 4-6787

$100 - 1 BEDROOM
Built-in kitchen. New carpets and drapes. San Mateo. 342-8798

SMALL 1-BEDROOM
Ground floor, adults, no pets. 345-6191

1-2 B/R APTS.
W/W carpets. Built-ins. $100-$130. Children welcome. 343-7415

EXECUTIVE APT.
Spacious 3-B/R, 2-bath. View. 286 Elm, San Carlos. LY 3-1205

BELMONT
on lease—3-room apt. Elec. built-in kitchen and refrigerator. $100 CARLMONT REALTY LY 1-0777

W/S—NEW 1-BDRM. AND STUDIOS.
All-elec. kitch., Wtr., garb. pd. Carpets, drapes. Spacious. 62 Square, Redwood City 368-3831

SWIMMING POOL—1 AND 2-B/R
apts., bdrm., liv. rm., dinette, elec. kitchen, large bath. Water, garbage paid. 341-6203

BURLINGAME—Westside, 1 B/R, lge. closets. Good transp. All utilities included. $115-$125. Also furnished studio available. 343-7342

2-BEDROOM $110—SAN MATEO
Close to shops and transp. Stove, refrig. Water, garb. Child OK. 314 E. Poplar Mgr. 15—344-3567

SAN MATEO
12 and 22 E. 39th St. 3-B/R apt., $145. Water garb. paid. Children welcome. No pets. 341-3951

2-B/R, 2 baths, king-size, de luxe. View deck. Wet bar, w/w cpt., drapes. Elec. kitch. Hillsdale area. 51 W. 28TH AVE., SAN MATEO

1-B/R. Newly decorated, carpets throughout. All-elec. kitch., dishwasher, firepl., priv. sundeck. 591-5837. 1627 6TH AVE., BELMT.

SAN MATEO — $150
Modern 2-B/R, elec. kitchen, w/w carpets drapes. Priv. yard. Newly decor. LY 1-0502 after 5 p.m.

PARROTT PARK
606 S. El Camino, S.M. unfurn. apt. 1-B/R, refrig., elec. stove, no pets. $105. DI 3-8684

ONE BEDROOM APARTMENT
Elec. kitch. $105 incl. water and garb. Adults. No Pets.
345-6191

LOVELY 1-bdrm San Mateo. Ground floor. Patio. Elec. kitch. New w/w carpets. Laundry. $115. Quiet and convenient. 344-4667

ELM PLAZA — 1-B/R, carpets, drapes, elec. kitch. Pool, and garden area. De luxe bldg. 237 Elm Street. DI 4-5889, 344-6225.

2-B/R, elec. kitchen, storage, garb. disp., carport. Water/garb. paid. 1742 So. Grant, S.M. No pets. $125 Month. FI 1-2855, mornings.

SUNSET DISTRICT
2-B/R, 2 full baths, all-elec. kitch. w/dishwasher. W/W cpts., 2 sep. gar. D/R. Adults. $185. MO 1-4252.

SAN CARLOS Estates. 2-bedroom, electric kitchen, w/w carpeting, drapes. Sundeck. Storage rm. Dbl. carport. $147.50 mo. LY 1-3601

ACTION ADS RESULTS BRING

72—APARTMENTS FOR RENT Unfurnished

Now! Model Apartments
OPEN 9 a.m. to 5 p.m.
PARK CENTRAL Apartment
Adjoining beautiful Central Park. Park Central is a new, ultra-modern luxury residence just 1½ blocks from downtown San Mateo and within easy walking distance to rail and bus depots. Easy access to freeways. Park Central offers 1 bedroom and a few 3-bedroom residences. Hotpoint built-in electric appliances. Wall/wall carpeting, electric baseboard heat, drapes, soundproofing, complete insulation, views, glass walls, broad lanais, swimming pool, and maintained gardens. From $170.

Park Central is the finest new residence on the Peninsula. Ideal for commuting or local business executives.

Resident Manager on Premises
724 Laurel Ave.
San Mateo

SMART PEOPLE RENT • BUY • SELL • THROUGH THE TIMES AND POST CLASSIFIED ADS

NOW DELIVERED TO 113,758 HOMES

TO PLACE YOUR AD CALL DI 2-9211 'TIL 8 P.M.

FOR ALL OTHER TIMES BUSINESS CALL DI 3-1831

Want Ad deadline for our next publication day is 5 p.m. Monday through Friday, and 3 p.m. on Saturday.

110—REAL ESTATE For Sale | 110 — REAL ESTATE For Sale

A.V.R.

SAYS

INDIVIDUALLY YOURS
EXCLUSIVELY YOURS

BURLINGAME—2-B/R home on duplex zoned lot. May be purchased with $2500 down $22,500

FETCHING 2-B/R in Burl. Village, with sep. Dining Room and garden with well for watering $26,450

3-B/R WINNER in Burlingables with separate Dining Room, Family kitchen and glass doors to sunny patio. Newly decorated and well landscaped $27,950

WESTSIDE 2-BR + Den, separate Dining Room and fireplace. Features furnished apt. in rear. Ideal for in-laws and is near everything. See now! $32,500

SAN MATEO—Smart 3-B/R westside Rancher with glass enclosed lanai in lovely garden including carpets, drapes, electric kitchen. Nr. Schools $27,950

BEAUTY IN MILLS ESTATE! 3-B/R, 2½ Baths. Gorgeous sunken Living Rm. Social room and scads of extras. $51,950

COMMUNITY APTS.—Don't miss our fine selection of 1, 2 and 3-B/R Community Apts. starting at $21,950

A.V.R. REALTY

Realtors MLS — DI 2-2073
1169 Broadway, Burl.

FOX & CARSKADON

Realtors — For Over 35 Years — Leaders in Peninsula Real Estate

4-BEDROOM, SUNNYBRAE! $27,950
Pretty tree-lined street of well-kept homes. Unusually lge. rms. W/W carpeting. Immaculate! Covered patio! Conv. elem. school! Terrific value!

EARLY AMERICANA! $79,000
Here's a most delightful custom de luxe colonial rancher set like a gem in glorious Hillsborough setting! 4 BEDROOMS, 3 baths PLUS pine paneled library-study and ½ bath! Lovely pine paneled elec. kitchen w/hooded range, double ovens, abundant cupboards! Big utility rm. Family rm. and dining rm. open to spacious patio and garden! Exquisite floors and woodwork throughout!

2000 EL CAMINO — SAN MATEO — 345-5711
SAN MATEO—MENLO PARK—SHARON HEIGHTS
SAN RAFAEL—FOSTER CITY

SAN MATEO

Close to St. Matthew's School ARAGON. 2-B/R All-elec. kitch. drapes, carpets. $31,900.

Charming 3-B/R, BBQ. W/W carpets, drapes. Near schools and shopping center. Double lot. Fruit trees. $25,950.

BURLINGAME HILLS

Beautiful view. 4-B/R, 2 Baths, Family Rm. Carpets, drapes. Excellently maintained on cul-de-sac. Many extras. SEE IT NOW. $44,950.

BELMONT

View Home. Lovely 3-B/R, 2 Baths. Nr. schools and shopping center. $28,500.

Julio V. Dougherty

1106 EL CAMINO — FI 5-8528

PEN-PAC

Realty

336 El Camino, S.C.
6 Tenth Avenue, S.M.

Realtors

FI 1-8285 LY 1-8981

LARGE LOT
BIG HOUSE
LOW PRICE

Prime secluded location near schools and shopping. Top notch 3-B/R —2-bath with carpets, drapes and rotor TV antenna.

$28,250

110—REAL ESTATE For Sale

SMART MODERN

In a dramatic setting. Sliding glass doors, an inviting patio and soft muted tones of the wood paneled interior combine for comfortable, informal living and pleasant entertaining. Large living room and dining room with beamed ceilings—3 BEDROOMS—2 BATHS. Attractive landscaping. $54,950.

DAVIS & CLIFTON

REALTORS
49 Park Rd., Burlingame DI 4-1745

Vacant

Immediate possession to qualified buyer. Owner transferred—wants quick sale. 3-B/R rancher, 1 bath, 1-car garage, 220 wiring. New W/W carpets included, plus draperies in living room and dining room. Priced $19,500.

NELSON REALTY

REALTORS—MLS
610 SOUTH NORFOLK
DI 4-7654

BELMONT—3-Bdrm., 2-car rancher, elec. kitchen. — BBQ — Extras galore. Carpets and drapes. — $28,950.

SUNNYBRAE —2-Bdrm. Charmer with lanai. Stove and refrig. Carpets incl. $20,950.

WESTSIDE — 3-Bdrm., 2-bath, family rm. View — W/W carpets and drapes. $32,000.

KLIER

60 W. 41st Ave., San Mateo 341-8775

$13,850

OR TRADE CAR OR LOTS
CHEAPEST 3-B/R — SLEEP. PORCH. 12 miles to S.M. at Half Moon Bay. 2 Blks. Main St. Shops. De luxe East Side. Cor lot 75x95 ft. Trade for lots, etc. Owner, JU 9-2476

3-BDRM. Rancher. Top condition. New W/W carpets, new vinyl tile. Lovely large landscaped yard. $23,950. By Owner. 345-5576

A—NORTH SAN MATEO CO.

SAN BRUNO

SHARP!!! 3-BEDROOM, 2-BATH RANCH TYPE Only $26,950

Choice San Bruno West location. ½-blk. from School and Park. Entire home in good shape. Has extra 10x10-ft. paneled hobby room. Many extras included. Definitely worth your seeing. Assume $21,000 loan. Payments less than rent. Price includes elec. stove, maple dining set, refrig., and cocktail table.

ROSSI REALTY
697-4464

B—CENTRAL SAN MATEO CO.

BELMONT

ROOM FOR A DOZEN

Even a large family would be comfortable in this 4-bedroom modern home (one is 20x20). There is also a 20x20 rumpus room with 2nd fireplace, 2 tile vanity baths, family kitchen with all built-ins including elec. BBQ grill, capacious ash cabinets, and ceramic tile counters. Spacious entry foyer leads to gracious living room with parquet floor, raised hearth flagstone fireplace, beam ceilings and a lovely view of green-clad hills. SEPARATE dining room. Lots of bifold-door closets. Secluded patio area developed with miniscare landscaping. This attractive 2½-year-old family home will sell quickly for only $32,950. Call NOW!

Belmont Associates
Realtors—Multiple Listing Service
1900 Ralston Ave., Belmont LY 3-2138

VIEW! CLOSE-IN

Knee deep in comfort, close to everything and designed for easy living. 3-B/R, 2-Bath and Family Room, only 2 years old. Built-in Elec. Kitchen and many other features including w/w carpets, drapes and Jaylis shutters. $36,500.

ERNST REALTY
1548 Laurel Street, San Carlos
591-7308

BELMONT PARK

Charming level 3-bdrm. corner home. Walk to schools and shops. Immac. $24,950. Owner. LY 1-1973

BUILDER OFFERS distinctive new dramatically different inside and out 3-B/R, 2½ baths, AEK, $34,950. DA 6-2466

TIMES ACTION ADS
BRING RESULTS

110—REAL ESTATE For Sale

B—CENTRAL SAN MATEO CO.

BELMONT

3-Bedroom, 2-Bath $29,250

Here's a wonderful family home—just 8 years old—located in a colony of equally nice homes! Convenient to schools, churches and wonderful Carlmont Village shops! Dining room offers glass sliding door access to patio—garden area. Extra large 2-car garage includes extra room now utilized as teenagers bedroom/den. All wall-to-wall carpeting and drapes included. May we show you?

John W. Rutherdale Co.
Realtors
100 El Camino, San Carlos
LY 1-0307

5-BDRM.—CUSTOM $36,950

This hard-to-find 2-level home has everything. Large living-dining combination with fireplace — all-electric kitchen, 2 full baths plus one more all ready to go (plumbing all in and fixtures there just waiting to be installed)—rumpus room with 2nd fireplace and wet bar (plumbing in, just needs finishing)—All this and a beautiful view of the rollig hills. Waiting for a large family.

LINK REALTY
LY 1-2614

$29,950

4 bdrms., separate family rm. 24x16 with fireplace. A central hall plan, 3 yrs. old. All-electric kitchen with dishwasher and garbage disposal. Over 2000 ft. living area in this home. Do some arithmetic on this at $15 per sq. ft. replacement cost on an $8500 lot and COME QUICK to inspect. A loan of $24,800 can be assumed.

☆ GORHAM ☆
Real Estate Since 1919
1100 White Oak Way, San Carlos
591-2656

☆ $22,950 ☆
Charming yellow doll house, situated on a corner lot, with rose-covered white picket fence. 3 bedrooms, 2-car garage. W/W carpeting, drapes, electric stove and refrigerator. Close to srhools, shops and transportation. 80% loan available. Call to inspect.

CALIFORNIA HOMES
AND INVESTMENTS
2228 El Camino, San Mateo
341-7469 — 593-7772

BELMONT BEST BUY

Unbelievable! 3 Bdrms., 1½ baths, dbl. garage and large family room with built-in bar. Extra large level ground. Almost new w/w carpet. See it now! Trade for smaller home. Terms. Asking $25,950.

FIRESIDE HOMES
And Investments
341 Hillsdale Blvd., S.M. FI 9-1221

ORIENTAL MOTIF
Nestled under evergreen oaks. 4-bedroom home providing charm and beauty. In a natural-type garden. Easy maintenance. 100-foot frontage affords privacy. Custom appointments and quality materials. Two large baths with tile vanities. Family room. Separate dining room. Beam ceilings in living room, dining room, kitchen and family room. Raised hearthstone fireplace. Built-in electric kitchen. Wall-to-wall carpeting. Draperies. Central hall plan. An artistic beauty located close to College of Notre Dame. Price $48,950. NORMAN MEYER INC. 1324 El Camino. Belmont. LY 3-7607

FROM DOORKNOBS TO DECOR
This imposing, corner, 3-bdrm., 2-bath, home of 2000 sq. ft. is NEW. Random plank hardwood floors in the L/R. Beautiful fruitwood cabinets and paneling in the lge. fam. kitch., Tasteful tile and wallpaper in the baths, HUGE separate Rumpus rm., all tell you this is QUALITY. Our exclusive, $35,500.

☆ farnham ☆
Realtor—Multiple Listing Service
132 El Camino, San Carlos LY 3-2151

IDEAL OFFERING

3 bedrooms, 2 baths, excellent WEST SIDE location. $30,200.

BONUS

It's all furnished in excellent taste including combination TV-stereo, bedroom suite, dining room suite, sofas, chairs etc. Please inspect and be ready to move right in!

PANTANO REALTY
BELMONT'S LEADING OFFICE
Realtor—Multiple Listing Service
1056 El Camino, Belmont LY 1-7324

ON BELLE MONTE AVE. A magnificent green oak, rhododendrons, hydrangeas and leafy vistas create a perfect setting for this attractive well-constructed home. Charming living room looking out upon front and rear planting. Separate dining room—2 large bedrooms—beautifully tiled kitchen with 220; Tub and separate stall shower in fully tiled bathroom; Lots of closets and storage; 2-car garage; Central heat. $25,950. To inspect this delightful residence see RUPERT TAYLOR REAL ESTATE, INC. "THE WHITE HOUSE" 1090 Ralston Ave., Belmont. 593-7857

CUSTOM BUILT on double lot with trees and view. 3-B/R, 2 baths, all-elec. kitch. with breakfast area, sep. D/R., lge. L/R with flagstone fireplace, 2- car gar. and room for F/R or 4th B/R. Only $32,500.

Country Club Realty
REALTORS—MLS
1910 Ralston Ave., Belmont, LY 3-7895

BY OWNER—BEING TRANSF. Custom-blt. 8 yrs. old. 3-B/R, 2 baths, Sep. D/R, cent. hall. All-elec. kitch. w/Din. area. Knotty pine den w/used brick firepl. Shutter drs. Lots of extras, plenty rm. for expansion. View prof. lndscpd. $42,500. Open Sat.-Sun. 1-5. 1500 Williams St. LY 3-8549

PANORAMIC View. Nice West Side area. Cute 2-bedroom house with 2-beautiful adjoining lots. Utilities and Road Bonds paid. Enclosed Cabana. Disposal. First time offerred. By owner. $24,950. EM 6-4030

BURLINGAME

BELMONT Country beauty — Immaculate 3-B/R, 2 Baths, dining area, liv. rm., fam. rm., large 2-car garage, beautifully landscaped, superb view. EAKIN REALTY, OX 7-7971. 1812 C Magnolia, Burl.

BROKERS INVITED—OPEN 1260 Granada—Corner 6—1 floor. PATIO—yd. Assume lge. FHA—$117 mo. total. MOVE IN NOW!! GONIS RLTR. JU 6-2888, MA 1-5811

3-B/R, 2-car garage. Redec., landscaped, basement. W/W carpeting. Open Saturday and Sunday. 1400 Notre Dame, 593-0811.

TIMES ACTION ADS
BRING RESULTS

110 — REAL ESTATE For Sale | 110—REAL ESTATE For Sale

B—CENTRAL SAN MATEO CO.

BELMONT

LIVE IN BELMONT

$30,950—Delightful 3-bedroom Belmont home . . . 2 baths, 2-car garage. All-electric family kitchen. New w/wall carpet. Patio.

$34,950—BRAND NEW HOME in Belmont with a breathtaking view. 4 bedrooms, 2 baths. Family room. All-electric kitchen. IMMEDIATE OCCUPANCY.

$39,950—VERY, VERY DIFFERENT . . . Modern Belmont home—2 bedrooms, 2 baths (expandable). All-electric kitchen. Tree-sheltered patio . . . private and secluded.

☆ August Associates ☆
376 El Camino Real, San Carlos, LY 1-7101

FABULOUS VIEW!

A home with everything! View! Spaciousness! Privacy! Close to school and transp. Top condition. Custom-built with many extras. 3 bdrms., 2 baths, 2-car garage. Living rm. with stunning raised hearth fireplace. Separate dining rm., family rm. with BBQ, electric kitchen, intercom. Covered patio, terraced and walled garden with oak tree. Sprinkler system. Below replacement cost. $39,500.

SAN MATEO—3-BEDROOM HOME

Near elementary and high school. Excellent close-in West Side area. 10x16 dining ell. Carpets and drapes. 220 wiring in kitchen. 2 patios, 2-car garage, fenced and landscaped. $30,950.

MARTIN J. SWEENEY REALTY
708 El Camino, Redwood City — EM 9-2989
1083 El Camino, Menlo Park — DA 1-3740

BURLINGAME

Best Westside

Location. Cute 2-Bdrm., 1-bath Bungalow with separate dining rm. breakfast rm. and sun porch. Beautiful tree-lined street in quiet setting across from Hillsborough. Within walking distance of all churches. $25,950.

A B C Realty
REALTORS—MLS
1120 Broadway, Burlingame
DI 2-3551

WEST SIDE

This lovely 2 bedroom, 1 bath home in one of R-1's finest neighborhoods. House has been newly roofed and painted. One low price incuudes stove, refrig. $23,500.

BURLINGAME REALTY CO.
1445 BURLINGAME AVE.
DI 2-4301

A STEAL OF A DEAL BY BUILDER

4-B/R, 2½ baths, living rm., fam. rm., 2 fireplaces, pool site. Excel. loc. $32,950. LY 1-1624

1818 HILLMAN, BELMONT
3-2-2 NEW. elec. kitchen. Marvelous view. $25,950. 10% down. 593-0088 Agent

BURLINGAME

A RARE CHANCE

To purchase a 5-bedroom home with 2½ baths in the Mercy and Mills High School District of Burlingame. It's attractive both in and out. Separate dining room. All rooms are spacious. It's a lovely home in an excellent area. Could be the home you have been looking for. $38,950.

RUSSELL
REALTORS-MLS
"BUY OR SELL—IT'S RUS-SELL"
1465 Burlingame Avenue
Burlingame 342-9521

IN exclusive BURLINGAME HILLS, 5 bedrooms, 3 baths and family room. The all-electric kitchen is a lady's dream. Custom-built for present owner.

McKEOWN CO.
1240 Howard Ave., Burl. 342-2041

STERLING DOWNS
420 Yorkshire Way. Liv. rm., 3-B/R, paneled fam. rm., enlarged kitch., util. rm., dishwasher, carpeting, drapes. $23,900. Princ. only. 591-5248

By Owner—Vacant
3 extra-large bedrooms. Belmont. $20,950. LY 1-6855 eves., wkends.

HILLSBOROUGH

HILLSBOROUGH

EXCLUSIVE

EXQUISITE!

No other word can adequately describe this gracious Hillsborough ranch—it's absolutely beautiful. Fabulous all-electric kitchen features wall-to-wall lighting, double electric oven AND double gas oven; dramatic lighting in living room, dining room; 3 bedrooms, 2 baths plus maid's quarters; lanai, galleria; paneled den. Delightful rumpus room on lower level; large pool cabana in lovely garden setting. The entire property is magnificent—unique in every detail. $99,500.

COLDWELL, BANKER & CO.

DI 2-4313—100 S. El Camino Real, San Mateo
San Mateo—Palo Alto—San Francisco—Oakland
Sacramento—Los Angeles—Beverly Hills—Phoenix, Ariz.

BEAUTIFUL HOME

on desirable Knightwood Lane in Hillsborough. Lovely grounds surround the impressive brick front ranch home. Three large bedrooms, 2 baths and an abundance of closets and storage. Built-in elec. kitchen with counter bar and dinette area. Separate dining room, family room with fireplace opens to patio and heated and filtered pool. Lovely carpets and drapes. $85,000.

COCKCROFT & CO.
1345 Howard Ave. DI 4-1778
Realtors—MLS—Burlingame

Close in Hillsborough

OUTSTANDING executive home. SPEAKS FOR IT'S SELF. Charming living room with marble fireplace. Sep. dining room. Library has fireplace w/guest bath. 2 twin size bedrooms each w/bath. Sheltered Lanai and garden has time clock sprinklers. Transferred owners. $74,500.

Blanche McConville
DI 3-0836 or DI 2-5866

IN THE CAROLANDS

BY OWNER—3-BR-2-BATH
Lovely home. By appt. only.
$51,500. 356 Darrell Rd. 343-5434

SPARKLING Mediterranean. Close-in, 545 West Santa Inez, 4-B/R, 3 Baths, brand new kitchen, cathedral ceiling liv. rm. $79,500. Open by appointment, owner, DI 2-0711

SAN MATEO

Sounds like

Wishful thinking but it's true. Offers 6 rooms, 3-B/R, 2 baths and large combination kitchen and family room. Nicely landscaped gardens. Just a hop, skip and jump to shopping, churches, school and transportation. Priced $21,250.

NELSON REALTY
REALTORS—MLS
610 SOUTH NORFOLK
DI 4-7654

CUSTOM-BUILT

Baywood home. 4-B/R, 2 Baths, formal dining room. Numberous built-in features found only in executive homes. $51,950.

YOUNG MODERNS

will go for this beautiful contemporary with its glass walls, high-beamed ceilings, 4-B/R plus fam. rm. Extras include: carpets/drapes, washer/dryer, built-in kitchen. $26,250.

GROW & DOUGHTY
16 E. 3rd Ave., S. M. DI 2-6636

COMFORT + ECONOMY can be yours in this 4-B/R, 2-bath, 2-car gar. and fam. room home; elec. blt.-in kitch. Nice patio and priced to sell $26,950.

LEE SWENSON, Rltr.
MLS (JUST BETTER SERVICE)
412 E. 3rd, San Mateo 342-3206

EICHLER HIGHLANDS
35 Hoods Point Way. 3-B/R, 2-bath home. Excel. cond. Asking $29,500. Open for offer. 341-8071

SAN MATEO

Draws Whistles Baywood Rancher

REDUCED TO $46,500
This beauty winner has a custom-designed electric Kitchen with gas-fired BBQ, a FAMILY ROOM that is really different, decor that is elegant—and 3 bedrooms, 2 baths, separate dining room, near all Baywood schools. Beautiful w/w carpeting and drapes included. Many extras. Reduced to only $46,500. Call DI 2-3547, your lucky number, to see.

FRED DUERR
DI 2-3547
DAY OR NIGHT
S. M. Realtors — 23 Second Ave.

MOVE RIGHT IN

3 B/Rs, 2½ Baths, Family Room, Hillsdale location. Redecorated completely with light colors. Beautiful North County View. Landscaped—yet so close in walk to High School or Junior High. See today for only—$41,950. Vacant, ready for occupancy.

BURL A. JOHNSON
REALTOR
8 17th Ave., S.M. FI 5-3546

Southern Hospitality

Two magnificent Magnolia trees bank the entrance to this tastefully decorated home in HILLSDALE. 3 huge bed. paneled family room with full wall of bookcases and built-ins. Charm personified from the moment you enter the tiled Foyer. Priced for quick sale at $34,950.

San Mateo Associates
1424 El Camino, S. M. FI 1-8704
PHONE ANYTIME

TRADE IN

YOUR SMALLER HOME
Almost new 3-B/R, 2-Bath, 2-car garage. All-elec. kitchen, w/w carpets. Immaculate condition. Trade your home S.F. to S.J. Asking $29,500.

FIRESIDE HOMES
and Investments
341 E. Hillsdale, S.M. FI 9-1221

SHOREVIEW
This 3-bedroom home is exceptionally clean. Large yard ideal for children. Close to school and shopping.
PRICED AT $19,500

GEO. T. CATOMER
277 BALDWIN AVE., REALTOR
DI 2-9593

ACTION ADS
BRING
RESULTS

110—REAL ESTATE For Sale

B—CENTRAL SAN MATEO CO.

SAN MATEO

TODAY'S BEST

PLAN FOR THE FUTURE

3 bedrooms, 2-car port Parkside Area, $21,950

3-bedroom Duplex lot Good location, $24,500

4 bedrooms, 2 baths Sunnybrae, $26,950

Hillsborough 1½ Acres 4600 Sq. Ft. 8 Rooms

17 Units, San Carlos Shows over 11% Net

½ Acre Hillsborough Oaks. Terrific Site

Call us for further information On the above new listings

DON BUSA

REALTORS—MLS SERVICE
239 S. B St., San Mateo. DI 2-4306

RARITY

SEPARATE DINING ROOM
In a Shoreview Home
Three bdrms., wall-to-wall carpets, drapes, roofed patio. FHA financing will enable you to move in for about $2000 down INCLUDING closing costs. Monthly payments $136 including taxes and Homeowner's insurance. These homes sell quickly so don't put off asking to see this. HARLAN, Realtor, 529 3rd, S.M. DI 4-6393

SPACIOUS!

3 Bdrms., 2½ Baths
Westside — $28,950.
You can spread out in this close-in Westside home with 3 bedrooms, sunporch (or 4th sleeping room), 2½ baths, 2-car garage. Ideal for "in-law" arrangement, too. 220V wiring and dishwasher in roomy kitchen. Expensive carpeting and drapes included. Handy to everything. Asking $28,950. Dial DI 2-3547, your lucky number, to see.

FRED DUERR
DI 2-3547
DAY OR NIGHT
S. M. Realtors — 23 Second Ave.

CLOSE-IN SAN MATEO

Home or Income? Here you have both. Spacious three-bedroom home, central heating and a HUGE attic for possible additional unit. A rear cottage is rented at $60 per month. All this for just $27,500. Property zoned R-3.

ED WRIGHT
Realtors—MLS
1201 Howard Ave., Burl. DI 4-5774

VALUE

Spotless 5-room ranch house loaded with so many extra features. Sliding glass doors give easy access to a de luxe covered patio and lovely garden completely sprinklered and boasting several bearing fruit trees. An expandable floor plan provides for adding another room or extra garage for minimum cost. Price $21,950.

HAMANN
119 W. 25th Ave., S.M. FI 5-3521

SUNNYBRAE

One of the few 3-bedroom—2-bath homes in this popular San Mateo area. A high FHA loan available to a qualified purchaser.
CALL US TO INSPECT—$23,750

GEO T. CATOMER
277 BALDWIN AVE. REALTOR
DI 2-9593

W. Side San Mateo

An inspection of this 3-bedroom home will be well worth your while. The extra large kitchen is sure to please. Call us to inspect and see the many other advantages of this truly fine home.
ONLY $26,950

GEO. T. CATOMER
277 BALDWIN AVE. REALTOR
DI 2-9593

SAN MATEO PARK

Charming Dutch Bungalow in choice area of San Mateo. 3 bedrooms, 3 baths, fruit trees. A Must See.

H. KENT ATWATER
REALTORS—MLS SERVICE
1481 Burlingame Ave. DI 3-3656

HAYWARD PARK GEM

Darling 2-B/R home, beautifully decorated, and with a delightful kitch. and lg. dinette. 220V. Prof. landscaped garden w/lily pool. Lg. 2-car gar. w/wkshop. Walk to everything. $23,950.
OXSEN REALTY
611 S. B Street, S.M.
342-3607 — 342-2328

Beautiful Baywood

TRANSFER DICTATES MOVE. OUTSTANDING FAMILY HOME. PUBLIC AND PAROCHIAL SCHOOLS. $41,950. INQUIRE 343-5273

3 B/R, 2 Bath, Westside

Large social rm. Elec. kitchen. 2-car gar. Sheltered patio. View. 6 years old. A-1. $36,950. FI 5-0050

SUNSET TERRACE—Atop Hillsdale. Spacious 3-B/R, Modern AEK, dishwasher, disp. Enjoy prof. landscpd. yd. from patio and 18-ft. glass wall liv. rm. $29,000. Owner. FI 1-2194

3 BEDROOMS + FAMILY ROOM (or 4th Bedroom), 2-car gar. Good Westside loc. Trade for smaller home or small down. Terms arranged. $25,950. Agent. FI 1-2929

IMMEDIATE occupancy. Owner moving 4/9/64. Excellent opportunity to purchase this 3-B/R home for $24,950 — terms. PEN-PAC REALTY 591-8961

By Owner—Sunnybrae
3-B/R, workshop, extras. $23,950. 341-3063

110—REAL ESTATE For Sale

B—CENTRAL SAN MATEO CO.

SAN MATEO

LOW DOWN PAYMENT HOMES

$1000—Ranch home in E. Palo Alto—redecorated—2 bedrooms, Hardwood floor. Trees. ONLY $13,000

$1150—Immaculate. 3 bedrooms. Dining area. Covered lanai. Landscaped, $22,950.

$1200—3 bedrooms, 2 baths. Beam ceiling. Covered patio. w/wall carpet. $23,000

$1350—Close Hillsdale Blvd. 3 bedrooms. Covered lanai. New carpeting. Only $24,950

$1425—Circular driveway. 3 bedrooms. Patio. 2-car garage. Close El Camino. $28,500

$1475—Close to lagoon . . . perfect for boating. 3 bedrooms, 1½ baths. Family Room. Patio. $29,500.

$2000—Owner transferred. 3 bedrooms, 2 baths. Close Golf Club. Patio. $33,950

August Associates

FI 5-5729 . . 19th Ave. and S. Norfolk
(Parkside Plaza) San Mateo

COME SEE!!! YOU'LL BUY!!!

11 New
Marboro Hills
Medallion Homes
Westside San Mateo

"SPECIAL HIGHLIGHT"

☆ 3-Bedrooms—2-Bath—2-Car Garage
☆ Laundry Room—Shop Area
☆ Family Room With Wet Bar
☆ Corner Lot

$35,950
FINE SELECTION OF STYLES

(DIRECTIONS: West on Crystal Springs to Polhemus, Turn Left and Continue to Ascension Drive.)

PEN PAC Realty Exclusive Agents — LY 1-8981 — FI 1-3763 — FI 1-8285

"L" Shaped Ranch

Just Listed—In Baywood

This picturesque one floor home fairly glistens with new paint. Charming garden entrance. The well-proportioned Living Room, separate Dining Room, large cheerful Kitchen and the three sizable bedrooms are but steps away from the entry hall. Lots of closet space and two fine baths. One bedroom is presently treated as a cozy Den. Here is a house and garden that you could fall in love with. $46,750. Exclusive.

ROSS PROPERTIES

43 THIRD, SAN MATEO — DI 4-0071

TAILOR MADE

For two related families: Large Colonial with de luxe apartment. The home consists of 4 bedrooms, 2½ baths, huge living and separate dining rooms. Sliding doors to the patio from the large family kitchen. Apartment has 2 entrances—consists of living room, bedroom, kitchen with dining "L." Top location, near Aragon High, Baywood and Borel Jr. High Schools, in St. "Bart's" parish. Just listed and excellent value at $60,000.

Rochex & Rochex, Inc.

106 S. El Camino Real, San Mateo Ph. 344-6831

CLOSE-IN BAYWOOD

Imposing English style home designed for a large family. 5-bedrooms plus—huge Entry—17x27 living room—14x18 separate Dining Room—modern all-electric built-in Kitchen. Breakfast Room—Powder Room. Completely finished attic area with room for additional bedrooms and bath. Quality construction. Over 4000 square feet of living area. Pool site. Excellent condition. $67,500.

William Wright & Co.

1432 Chapin Avenue, Burlingame—DI 4-7146

3 BEDROOMS — WESTSIDE S. M.

This well-kept home is vacant and ready for occupancy. Beautiful landscaped rear yard with fruit trees. Large storage area. Close to Shopping and El Camino transportation. Price includes W/W Carpets, Drapes, Stove and Refrigerator. CALL TODAY.

San Mateo Investment Co.

Realtors—MLS Brokers
41st. Ave. and El Camino, San Mateo, 349-2121

PAY YOUR TAXES

and with what you have left over you can purchase this sharp 2-B/R rancher with hobby shop (or guest room) W/W carpet and drapes. Near Hillsdale. Asking only $22,250

FIRESIDE HOMES
And Investments
2304 El Camino, S.M. FI 1-2929

$1500 DOWN

Moves you into this beautiful Parkside home, 3-B/R, 2 baths, 2-car garage, W/W carpets, drapes, sprinkler system. Asking $22,950. Must Sell! Owners leaving for Hawaii April 7th.

McCLAIN REALTY
420 E. Third Ave., S.M. 342-7021

SHARP

Fiesta Garden ranch style 3-B/R, 2-bath, fam. rm./BBQ. All-elec. kitchen, 2-car garage. Drapes, w/w carpets throughout. Pool privileges. Princ. only. $29,950. Owner. 345-6600

Aragon—Ideal Location

2-B/R + small den. 1½ baths. Bkfst. rm. Sep. Dining Rm. Modern Kitch. W/W cpts., drapes. 2-car gar. Encl. patio. $33,950. Prin. only. 344-0630

FIESTA GARDENS—3-B/R 2 Baths, family rm., elec. kitchen, new w/w carpet, drapes, tiled entry, pool privileges. $29,500. FI 1-5257

4 BEDROOMS

8-yr.-old newly decorated Eichler, near everything. Built-in BBQ on patio. Fruit trees. Sep. Fam. Rm. 2 full baths and Elect. kitch. 2-Car gar. Rugs and Drapes incl. at Only $28,500. Try $2850 down. This house won the the Realtor's Best Listing Award of the week, so Hurry!

LUBKE

REALTORS—MLS SERVICE
3726 S. El Camino, S.M. FI 1-3496

BUY OR TRADE

8-year-old modern style rancher. 3-B/R, 1½ baths, dbl. garage. Very clean. W/W carpets and drapes. Trade for smaller home. Asking $22,950. Agent FI 1-2929.

BY OWNER—Baywood on Virginia. View, 3-B/R, 2 baths, separate dining rm. Utility. Principals only. By appt. 342-8780. $41,250

PARKSIDE—3-B/R, 2 Baths, Dbl. gar. Fir.-to-ceiling firepl. W/W cpts., drapes, blt.-in kitch, din. area patio. 1432 sq. ft. Lv/area. 341-3809

W/S close to Hillsdale. Immac. 2-B/R, 1-bath, wired 220. Rugs and drapes. Dining and living room; sliding door to sheltered deck. $25,500. Owner. Princ. only. FI 1-2474

3 BDRMS., Family Rm. 2-Car garage. A-1 condition, Good Westside loc. Try $750 down or trade. Asking $25,950. Agent FI 9-1221

DISPLAY CLASSIFIED 110—REAL ESTATE For Sale | DISPLAY CLASSIFIED 110—REAL ESTATE For Sale | DISPLAY CLASSIFIED 110—REAL ESTATE For Sale

DON'T SELL YOUR LOT!!

BUILD ON IT WITH OUR LOW, LOW CONSTRUCTION COSTS, THAT ASSURES YOU MORE MONEY!!!

100% FINANCING

SEE ONE OF OUR RELIABLE AGENTS NEAR YOU FOR BETTER VALUES:

NYQUIST ASSOCIATES
180 El Camino Real, Millbrae
Res. JU 3-0166. Bus. OX 7-7021

Casa Mateo Realty Co.
Corner hywy. 1, Calif. Sts., Moss Beach, Calif.
Res., 728-3314. Office, 728-3285

MEYER REALTY CO.
485 Manor Place, Pacifica
PL 6-6060, JU 9-9733

HARRY BERMAN
734 Oregon Avenue, San Mateo
DI 4-8929

A. REALTY
433 Main St., Half Moon Bay
726-4455—Eve. 728-3117

LUCKY HOMES
600 Haight Street, San Francisco
HE 1-5382 — Eve. MA 1-8294

Merit Mortgage Plan
12 West 25th Ave., San Mateo
FI 9-1303 Res., DI 4-8929

DANCO ASSOCIATES
2488 Junipero Serra Blvd.,
PL 6-7660 Res., 359-2651

Your Choice of 50 Plans or We Work Your Plan

Times Want Ads Bring Results

TO PLACE AD CALL
DI 2-9211
8:30 to 3 p.m. Saturday
Monday through Friday
8:30 a.m. to 8 p.m.
For All Other Times Business
Call DI 3-1831

Times and Post WANT ADS Are Delivered to 113,758

The Times Publishes More San Mateo County Want Ads Than Any Other Newspaper

4 OFFICES
For Your Convenience
626 Jefferson Ave., Redwood City
EM 9-1791
145 Second Ave., San Mateo
DI 2-9211
1452 Burlingame Ave., Burlingame
DI 3-1831
30 Park Plaza Drive
Westlake Shopping Center — Daly City
WYman 2-2262

110—REAL ESTATE For Sale

B—CENTRAL SAN MATEO CO.

SAN MATEO

LOOK NO FURTHER
In your search for that 3-B/R home with that something extra. Extra large rooms, central heat, w/w carpet, and more . . . only $21,950.

FIRESIDE HOMES
And Investments
341 E. Hillsdale, S.M. FI 9-1221

FOUR BEDROOMS
If you're looking for a family home within your budget, better check this! Also has spacious family room, 2-car garage; on a level lot; w/w carpets and draperies included in price of $23,500.

BARNEY RITTER
FI 1-2997

DOUBTING THOMAS
Yes, we have a 3-B/R, 2-Bath, Fam. Rm. and 2-car gar. home W/El Camino on oversized lot. Priced to sell $26,750.

LEE SWENSON, Rltr.
MLS (JUST BETTER SERVICE)
412 E. 3rd, San Mateo 342-3206

TRANSFERRED, MUST SELL FAST 4-B/R, 2-bath view Eichler. Fam. rm. Immac. Newly painted. Close to Rec. Ctr. and School. Call direct or see your broker. $29,950. Open Sun. 1-5 p.m.
1804 Lexington Ave. 341-6370

C—SOUTH SAN MATEO CO.

SAN CARLOS

PRIDE OF OWNERSHIP HERE ! ! !

FEATURING SPACIOUS ENTRY hall and SUPERB ROOM SIZES THROUGHOUT — INTERESTING PLAN with LARGE SEPARATE DINING ROOM opening to a SIZABLE SEPARATE FAMILY ROOM — which in turn opens to a DELIGHTFUL PATIO and LEVEL YARD LIVING — 3 FINE BEDROOMS—2 BATHS—2-CAR GARAGE—the FINEST of TASTE in DECORATING! A WORTHY VALUE at the REALISTIC PRICE of $35,950!

"In Sunny San Carlos"—It's
☆ THE FRATERS ☆
REALTORS
530 El Camino, San Carlos LY 3-7815

PEN-PAC
Realty
336 El Camino, S. C.
6 Tenth Avenue, S.M.
Realtors
FI 1-8285 LY 1-8981

SPIC and SPAN
This neat and clean two-bedroom home, tucked in the heart of the Carlmont area, has the privacy of an orchard with seven fruit trees. Close to everything!
SEE IT NOW!
$22,500

$22,950— 5 Rms (2-B/R) Ranch type with overhanging roof. This home is immaculately clean. Price includes w/w carpets, drapes and stove. Owner has bought another home and reduced the price $1000. No offers.

$24,500—3-B/R, Family Rm., separate Dining Rm., new w/w carpets in Living Rm., Dining Rm., Hall and master B/R. All B/Rs have dbl. closets. The yards are like a park—Bearing orange trees, selected rose bushes, camelias, rhododendrons. Assume existing loan $19,500—Pay $3250 down. Owner will carry balance.

$32,950—6-B/R—3½ Baths, interior hall plan. Close to Mt. Carmel Catholic Church. Dishwasher, wired 220, central heat. 2250 sq. ft. of living area. A strong motive for selling—the seller will do some talking pricewise.

4 B/Rs—POOL. 4 yrs. old on a wide-view lot. Central hall. Westinghouse equipped country kitchen. The price includes w/w carpets and drapes. An extra room off garage for Mother's Ironing, Father's Den or Hobby shop. A professionally built heated and filtered pool. 30x18 in the sun and protected from wind. $44,950. There is also a motive for selling here and the owner may do some talking pricewise.

☆ GORHAM ☆
Real Estate Since 1919
1100 White Oak Way, San Carlos
591-2656

OPEN DAILY 1 to 4
42 Arch Lane
(Top of hill off of Exborne)
3-Bedroom view home. Wall-to-Wall carpeting. Immediate occupancy. Just reduced to $31,450.

LELAND REALTY
720 Linden Ave., S.S.F.
583-9676

$24,500
CONTEMPORARY 3 bdrms., family rm., wired 220—on westside. $3250 down will handle. Central vacuum system, separate dining room.

☆ GORHAM ☆
Real Estate Since 1919
1100 White Oak Way, San Carlos
591-2656

Year-Around Living
In this attractive stone home with 2 patios, BBQ and enclosed lanai. 100x108-ft. level lot provides space for pool. The cozy family room with stone fireplace is big enough for almost any activity. Sep. dining room, breakfast room, lge. kitch. and 2-car garage round out this unusual home. $30,950.

SAN CARLOS REALTY
REALTOR—Multiple Listing Service
406 El Camino, S.C. LY 3-7829

THE ONLY ONE! !
On the West Side! ! 3 Bedrooms, 147-ft. lot runs Street to Street ! ! ! Your opportunity to expand or enjoy the yard. Again we say, "Only One" at $21,750 ! ! Our Exclusive!!

YEARING
REALTY COMPANY—Realtors
642 El Camino, San Carlos
LY 3-2191

JUST LISTED . . . 3 bdrms. PLUS den or hobby room—sep. dining rm.—Tile bath with SS PLUS ½-bath off master bedroom—close-in Oak Park location—w/w carpets, drapes, stove and refrig. included . . . Exclusive — $25,950

MAE O'NEILL & CO.
REALTORS
1701 Laurel St., S.C. LY 1-5781

110—REAL ESTATE For Sale

B—CENTRAL SAN MATEO CO.

SAN MATEO

$1550 DOWN
Very neat 3-B/R rancher. 1 blk. to shopping and transp. W/W carpets. Large yard. FHA terms. $106 per mo. + taxes and interest. Only $19,250.

FIRESIDE HOMES
And Investments
2304 El Camino, S.M. FI 1-2929

HOME OR INCOME
2-Bdrm. rancher on large 50 x 160 R-3 lot. Live in or rent now; build units later. Try $3000 down. Full Price, $20,500.
NYQUIST OX 7-7021

C—SOUTH SAN MATEO CO.

ATHERTON

BY OWNER—2-year-old 5-B/R, 2½ baths, family rm., sep. dining rm., sep. indry. rm. 1/3 A. landscaped. Drapes, carpets. $49,500. 368-9135. 61 Gresham Lane.

REDWOOD CITY

$22,750
FOR THE FAMILY ON A BUDGET!! Have the 3 bedrooms you need! A FAMILY ROOM—spacious living room—log burning fireplace. Spotlessly clean—on a wide street of comparable homes. Have a home to be proud of and so easy to buy at $22,750.

PAUL FLAGLER ORG.
964 El Camino, San Carlos
Realtors—LY 1-5767—MLS

SAN CARLOS

E — SANTA CLARA COUNTY

SAN JOSE

Drive Out Today and See
SIERRA HIGHLANDS
A Complete Home for You and Your Family in San Jose's Beautiful Berryessa District
Now Selling in the Final Unit
The Fabulous Morgan — $20,450
4-Bedroom, Family Room—1517 Sq. Ft.
The Charming Woodland — $19,950
3-Bedroom, Family Room—1450 sq. ft.
Each home features: Driftwood stone fireplaces, shake roofs, sunken living room, built-in Tappan range and double oven with rotisseries—PLUS 15 OF THE MOST WANTED HOME FEATURES.
MIN. DOWN ☆ GI AND FHA TERMS
DIRECTIONS: South on Bayshore to McKee Rd. turnoff in San Jose. Drive on McKee to Capitol Ave. Left on Capitol to Sierra Rd. Right on Sierra and follow signs to Model Homes. Phone 259-0870.
J. S. WILLIAMS CO. ☆ EXCLUSIVE AGENTS
Another Ward Cramer-Frank Morgan Development

3-B/R home, family room, electric kitchen, 2-car garage. Will trade equity for camper or good boat. 341-9867

SUNNYVALE

$127 Month
You may assume the GI loan on this 3-bdrm., 2-bath home with hwd. floors, electric kitchen, fireplace. Owner leaving area. Priced for quick sale at $18,950. For information call Belmont LY 3-8946 or LY 3-7296.

J. E. Wright, Realtor
Sunnyvale 323 S. Murphy

NO DOWN GI
Immaculate Lakewood 3 bdrm., 2 bath. Fireplace, excellent carpets and drapes. 2-car garage. Minimum FHA terms, too. Asking $16,950.
Stone ☆ Schulte, Inc.
736-4455

G — COUNTRY PROPERTY

SANTA CRUZ

SANTA CRUZ INCOME—Owner will trade 7 triplexes on large parcel a few feet from the beach for commercial land or buildings. Call FORREST D. PHELAN 423-1180

H — RESORT PROPERTY

Exceptional Retreat
160A in fine fish and hunt. area. Secluded 2-B/R cott. Furnished. Refrig., freezer, air cond., wash. mach. 2000 Gal. water storage tank, Jacuzzi pump, tel., elec. Located on main hwy. in Mendo. Co.
Specially Priced $31,000
By appoint. only. WYman 2-3993

I — ALAMEDA COUNTY

FREMONT

15 MINUTES
From Redwood City, just over Dunbarton Bridge, immaculate 2-bdrm. non-tract home. Carpets, drapes, perimeter heating plus sep. family room, double garage, corner lot. Walk to all conveniences. Only $17,500. Call for showing.

BOB
BRYANT
PH. 656-6600 Eves. 797-3701
41300 Fremont Blvd., Fremont

TIMES ACTION ADS
BRING RESULTS

110 — REAL ESTATE For Sale

C—SOUTH SAN MATEO CO.

SAN CARLOS

SPRINGTIME IN SAN CARLOS . . .
Hurry! Or you'll miss this NEWLY listed brick-trimmed rancher near Eaton Ave. and Clifford School. There are 3 lovely bedrooms, 2 full baths, large kitchen with double ovens, dishwasher, disposal, etc. A separate family room with barbeque opening to lovely patio and level yard. Large living/dining rooms, newly carpeted, central hall, central heat and 2-car garage at only $37,950!

HANSON REALTY
1608 Laurel St. San Carlos
LY 1-4467

OPEN TODAY 10-5
160 PALM AVENUE
Corner Phelps. Desirable 5-rm. rancher with 2 oversized B/R, 2 baths. Wonderful opp. for ref. family. Lge. L-shaped liv.-dm. rm. lge. kitch. with nook, huge garden. Many fruit trees in ideal climate and quiet neighborhood. Vacant for quick occupancy.
De WOLFE REALTY CO.
4342 California St. SK 2-3811
593-1178 eves.

W/S—CARLMONT VILLAGE AREA 2-bedroom plus. Large patio. Fruit trees. Country atmosphere. No signs out. $22,500. 591-8689

D — COASTSIDE

VALLEY MAR by owner—non-tract in a rustic pine setting. 3-B/R, 2-bath, elec. kitchen. $22,950
359-1505

HALF MOON BAY

3-BDRM., 2-BATH
Corner lot. $18,500
RA 6-4168

MODERN 3-bdrm., 2-bath home, all-elec. Corner lot. Half Moon Bay. Assume FHA loan. Must sell. $18,950. Owner, LY 1-9006 after 6.

E — SANTA CLARA COUNTY

MILPITAS

VETS OR NON VETS
Only $195 Down
IMMEDIATE OCCUPANCY
3-bdrm., 2-bath, AEK, hardwood floors and carpets, nice yard includes covered patio. See at
86 LaCrosse, Milpitas
NEWPORT INVESTMENTS, INC.
304 Temple Dr., Milpitas
PH 262-5100

MOUNTAIN VIEW

4 BDRMS, 2 baths, all-elec. kitch. 2-car garage. Oversized corner lot w/sprinklers. 220.V Play yard 4¾% GI loan avail. Owner moving $23,500 968-3748

EICHLER 3-B/R, 2-Bath, By Owner. Landscaped, tropical patio, near Palo Alto. $20,900.
967-7436

PALO ALTO

JUNIOR MODEL
A real "Doll House" in a model garden—beaut. covered patio—1 bdrm. home—hwd. floors — $9200 loan avail.—$11,950
ELSIE M. FINLEY & SON
1919 University Ave., Palo Alto
DA 3-0094

SANTA CLARA

EQUITY $250
IMMEDIATE OCCUPANCY
3 bedrooms, built-in electric kitch., hardwood floors—2 baths, fireplace, double car garage. Phone 248-5541

SAN JOSE

3-B/R, family room, 2-car garage, fenced yard, close to shopping, transportation, schools. Only $17,500. Call owner, 269-1000.

I—ALAMEDA COUNTY

FREMONT

Mowry Manor
De luxe New 3 or 4 or 5 bdrms
IMMEDIATE OCCUPANCY
G.I. Nothing dn. $99. Closing FHA from $950 dn. $99. Closing Monthly payments from $134, including taxes and ins.
Directions:
Turn off Nimitz freeway at Central Fremont, continue on Mowry Ave. 1 mile to model homes.
797-1520

LEASE-Option. New 3-bdrm. de luxe homes in Centerville dist. Turn off Nimitz Freeway at Central Fremont then 1 mile to 4665 Mowry Ave. PH 797-1520

LEASE-Option. New 4-bdrm. de luxe home in Centerville dist. Turn off Nimitz Freeway at Central Fremont then 1 mile to 4665 Mowry Ave. PH 797-1520

K — OUT OF STATE

WRITE regarding our Oregon Coast props.; Farms, Acreage, City and Sub. Homes, Comm. and Income props. Near Portland. Contracts, Trades Welcome.
B & B REAL ESTATE & INS.
R2-132, FOREST GROVE, OREGON
ELgin 7-3423

111—LOTS FOR SALE

BELMONT

VIEW LOT
Choice Belmont location. R-1. Approx. 7200 sq. ft. Will trade for small home. Only $7500. Agent. FI 1-2929.

Close-in
Wind free lot, in area of expensive homes. $7800 or trade. 591-5912 eves.

SAN CARLOS

LOT
R-1, westside San Carlos. $5750. Owner-Agent, 326-8828.

Large Lot—7000 Sq. Ft.
Oak trees; all utilities incl. sewer. $7500. By owner. EL 9-3455

112 — ACREAGE

14 TO 40-ACRE wooded homesite near 101 Hiway by creek. 26 miles north of Willits. Superb hunting and fishing area. Road and power in; surveyed and staked. $4550 to $8600. Terms $1000 down and $50 mo. R. L. SPENCER & CO., INC. 801 Woodside Rd., Redwood City 368-2846

LOS ANGELES CO.

5 ACRES, OUT A WAYS
$3990 full price; small down $35/mo. Good investment. Owner Reply Box 8969, The Times.

115 — BOATS AND SUPPLIES

SEARS electric trolling motor. Ideal for fishing. Quiet running. Weight only 21 lbs. 1 only. $79.88. Avail. at Sear's Hillsdale Store, sporting goods dept.

19-FT. Trojan, 2 bunks, head, 75 HP Evinrude—just overhauled. Hull newly painted. Sell/exchange for camper or equity in home.
Call 593-0452

BRAND NEW Sears 14-ft. runabout including 28 HP motor, 900 lb. trailer, cables and controls. All for only $1199. Avail. at Sear's Hillsdale store, sporting goods dept.

8-FT. PRAM
w/spdomtr.-remote cont. throttle, 10 HP Johnson. $250. 591-1607 aft. 6

14-FT. FIREFLY
Boat and Trailer. Must sell. $175 or offer. JU 9-0871

14-FOOT Javelin. 70-horsepower Merc. Trailer fully equipped with skiis. $1195. Call after 5 p.m., OX 7-6542.

16-FT. DELABAUGH cabin cruiser. Fiber glassed. New 40 HP Evinrude. Elec. starter, tilt trailer. $1000. EM 6-2451

14-FT. SKI BOAT—TRAILER Ladd Fibreglas. 35-HP., electric starter. SACRIFICE. 318 Channing Rd., Burlingame. DI 4-4542

14-FT. JAVELIN SKI BOAT 30-HP. Johnson Motor, Trailer, 2 pair skis. Other accessories. Convert. top. $750. 593-3412

14-FT. CHRIS-CRAFT, '62 JOHNSON electromatic 40 HP. 20 hours. Trailer and cover. $1095
DI 2-2361

MUST SELL — 26-foot '63 Owens cabin cruiser. Fully equipped. Excellent condition. 341-8719. 9 to 5 Weekdays.

117 — MOTORCYCLES and Scooters

'63 HONDA 250
TAKE OVER PAYMENTS
BEFORE 6 P.M. FI 5-8745

'63 HONDA 50
2500 miles. Excel. Condition. $190/offer. PH 344-7969.

Mustang Motorcycle
BEST OFFER
345-2426 after 5 P.M.

'63 VESPA 150
Windshield and luggage rack. Excellent cond. $325. 589-4205

118 — TRUCKS — TRACTORS

A NEW LOW
$1799
NEW '64 GMC ½-TON PICKUP
ONLY $299 DOWN
Burlingame Motor Co.
See our complete line of New and Used Pickups, including ½ ton, ¾ ton, automatic and 4-speed transmission
AUTHORIZED GMC TRUCK DEALER
123 California Drive, Burlingame
347-2408

FORD '64 ¾ ton. Heavy-duty thruout. V-8. Cruise-o-matic. Radio, heater. 12,000 mi. With 10½-ft. OPEN ROAD side dinette CAMPER. Full price $3695. Can finance for 36 months.
ROBIN MOTORS of San Mateo
2121 S. El Camino
San Mateo 341-3481

'63 GMC ½-TON PICK-UP
Long wheel base. Fleetside, oversized tires. Excellent condition.
EM 8-7637

GMC '62 ¾-ton heavy duty V-6, four-speed Hydramatic. Radio, heater, custom cab. Heavy duty through-out. With 11-ft. OPEN ROAD Chassis CAMPER. Like new through-out. $3495.
ROBIN MOTORS of San Mateo
2121 S. El Camino
San Mateo 341-3481

120 — TRAILERS Mobile Homes — Campers

ARISTOCRAT, IDEAL and PLAY-MATE Travel Trailers; Fleetwood Mobile Homes. Put Your Dreams On Wheels at . . .

Trailer City Sales
385 El Camino San Carlos

Large Car Trailer
New tires. $150. 345-0409

VW CAMPER
R/H, red and silver. New interior. Very gd. cond. $995. DI 3-5284 aft. 5

'55 KENSKILL—17-FT.
Sleeps 6. Excellent condition. $995. 2809 Garfield St., S.M. 345-0347

TRAILER—Tent, incl. 2 dbl. beds, matt., sprgs., ice box, food storage, all blt.-in. Tbl., utensil chests. Flr. space 4x6. $225. EM 9-3198

TRAILER. CLOSED. 4x4x7-FT. LIGHT. DOUBLE LOCKS. NEW TIRES. SACRIFICE. MUST SELL 593-4410

31x8 MOBILE HOME
All extras incl. Must see to appreciate. $2500. 3401 Bayshore Rd., R., C., Space D-4. 369-6473

UTILITY Trailer, 72"x55"x74" high. Completely encl. alum. top. Registered; good tires; needs paint. $160. DI 2-7256 or DI 2-0223, eves.

122 — AUTO PARTS and Accessories

TRAILER HITCHES
FOR ALL CARS
AUTOMATIC OVERLOAD SPRINGS
345 El Camino, R.C. 369-9690

ACTION ADS
BRING
RESULTS

LOT FOR 26 UNITS
Approved plans available for 13 1-bedroom and 13 2-bedroom apartments. Zoned R-3 and C-1, Redwood City. Will sell or trade. $67,500. Call Mr. Nederman.

H. KENT ATWATER
REALTORS—COMMERCIAL DEPT.
1431 Burlingame Ave. DI 3-3656

126—FOREIGN Sports Cars

1962 Austin-Healey
Sprite. Soft top. W/W tires. Good condition. 591-3018 evenings.

'62 AUSTIN-HEALEY SPRITE Mark II engine. 1 owner. Hardtop and soft-top. Brand new tires. Immac. condition. Call 591-1296

ALL THIS FOR
☆ $1839 ☆
☆ LOCKHEED DISC BRAKES
☆ BUCKET SEATS
☆ 4-DOOR COMFORT
☆ EXTRA LARGE TRUNK
☆ 1600 CC. ENGINE
☆ SUNBEAM ALPINE RUNNING GEAR
☆ NO GREASING POINTS
☆ 2200 LB. CAR
☆ THE NEW ROOTES SERIES V.
Competition Motors
777 El Camino, San Carlos
OPEN EVES. 591-3125

'63 M.G. MIDGET
Radio, White-Walls. $1495.
341 4733

'63 MG MIDGET
Fully equipped. Take over payments. Drafted. LY 3-8520

'63 MG 1100 Sedan. Beautiful blue finish — in showroom cond. Must see to appreciate. Only $150 down and assume bank loan. DI 3-5825

'59 RENAULT SDN.
R/H, new paint. $395. $10 down, $22.49 a mo. on credit OK.
Beare Motor LY 1-4145
1520 El Camino Belmont

LOWEST OVERHEAD
TRIUMPH
Dealer in Bay Area
Sales-Service-Parts
BOB COLE
MOTOR IMPORTS Ltd.
444 El Camino JU 3-5032
SAN BRUNO
OPEN NITES AND SUNDAYS

TIMES ACTION ADS
BRING RESULTS
DISPLAY CLASSIFIED
126 — FOREIGN
Sports Car

UP TO
★40★
MILES PER GAL.

WITH
RENAULT AUTOMATIC
LOW AS
★$10★
PER WEEK

UP TO
★40★
MILES PER GAL.
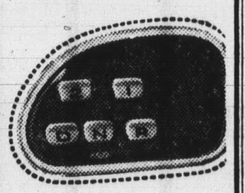
WITH
RENAULT AUTOMATIC
LOW AS
★$10★
PER WEEK
BEL-CAMINO MOTORS
Renault - Peugeot
Sales & Service
1335 El Camino
BELMONT
LY 1-0351

126—FOREIGN Sports Cars

USED VW'S
All Models
'55 to '63
25 TO CHOOSE FROM
Starting at $395
Dave Rasmussen
VOLKSWAGEN
Porsche VW Sales-Service
825-727 N. San Mateo Dr. 342-5201

'63 VOLKSWAGEN
Red. W/W's, seat belts. Excel. condition. $1550/offer. FI 5-5961

1960 VOLKSWAGEN
Sedan. $950. Top mechanical cond. New brakes, good tires, good paint. Call FI 5-7550

VOLKSWAGEN '55 Sedan. $500. '59 Rambler Amer. Wagon. 16,000 mi. Auto. trans. $1000. Excel. cond. Going abroad 342-6884

1958 VW—JUST PAY $79 and assume $39 a month payments on credit OK. Dealer. Call Sims—593-4852.

1961 VOLKS SEDAN
Orig. owner. Radio. 38,000 miles. Good cond. $1075. Day FI 1-2669 Eves. LY 3-7953

'59 VOLVO
Beautiful white—with 4-spd. trans. $795.
FRIENDLY RAMBLER
570 El Camino, Redwood City

'59 VOLVO
4 speed. White. Good condition. $750. 341-1696

127—AUTOS FOR SALE

TAKE THE MONEY SAVING DRIVE TO
California Drive RAMBLER
1215 California Drive, Burlingame
DI 3-4586

PRICES ARE ALWAYS LOWER THAN MOST SALES ADS
E. H. "GREG" GREGORY
105 California Dr., Burl. DI 2-1121

'62 BEL-AIR
4-Door sedan. One original owner. Excellent condition throughout. Radio, Heater, power steering.
$1998
Dick Bullis CHEVROLET
2 LOCATIONS TO SERVE YOU
21 CALIFORNIA DRIVE
BURLINGAME — DI 4-0439
4001 EL CAMINO REAL
ACROSS FROM THE VILLA
341-4343

'59 BEL AIR SEDAN V-8 Automatic. By owner. Good condition. $775. 345-5342

'55 Buick Convertible
New top and tires. Reasonable. DI 4-7991 after 6 P.M.

'59 BUICK HARDTOP
$895. Original owner. 48,000 miles. 345-5552

'54 Buick Special, Hdtp.
Dynaflow. Po./brakes. One owner. $200. DI 2-6857 after 6 p.m.

'59 BUICK Invicta 4-dr. hardtop. Air cond. P/Steer./brakes. R/H. Seat belts. New trans., generator and battery. $1175. OX 7-7076.

1959 BUICK. Beaut. car. Just pay $79 and assume $39 a month payments on credit OK. Dealer. Call Sims. 593-4852

1963 BUICK SKYLARK
Auto. trans., pow/steering, R/H. Orig. owner. $2300.
Eves, weekends 342-2130

'60 CADILLAC
COUPE DE VILLE
This most popular model reflects the utmost in one owner care. On special this weekend. Only $2695.
RECTOR
CADILLAC-OLDSMOBILE CO.
4201 S. El Camino, San Mateo
FI 5-5791

'59 CADILLAC
$74 and $16.66 weekly.
Mr. Tom. 583-4516

'59 Cadillac 4-Dr. Sedan
Hardtop. Orig. owner. $1950/Offer 344-7071, eves.

'55 Cadillac 4-Dr.
sedan. Priv. owner. OX 7-5174 OX 7-3395 eves. and weekends

1951 CADILLAC CONVERTIBLE
Recently overhauled engine, excel. body, tires, mechanic's special, $250 591-1309

BELL RINGING BUYS DURING OUR CHEVY SALES FAIR AT
E-Z DAVIES
No Cash Required From Qualified Buyers!
'64 CHEVELLE ... $2795 Super Sport Coupe
'62 CHEVROLET ... $2395 Impala Coupe. 4-speed. R/H. P/S. Red.
'60 CHEVROLET ... $1295 Station Wagon
'59 CHEVROLET ... $1095 Convertible
'58 CHEVROLET ... $895 Coupe
'47 FORD ... $198 ½-Ton Pickup.
Davies CHEVROLET
1101 El Camino,
EM 6-3886 Redwood City
OPEN EVENINGS, CLOSED SUN.

TO BUY SELL OR EXCHANGE
PHONE
DI 2-9211

127 — AUTOS FOR SALE

'57 CHEVROLET
4-dr. Bel Air. V-8. Auto., new w/w. Clean. LY 3-3229

'55 CHEVROLET 2-DR.
6-cylinder. Automatic. R/H. Good tires. $275. 591-8849

'60 CHEV. IMPALA
Convertible. Like new. Must sell immediately. $1495. 344 9047, A M

'55 CHEVY
2-door, 6-cylinder. Clean. $325. FI 1-1635

'57 Chevy 2-Dr. Hardtop
Excellent condition. New tires. R/H. Clean. $595. DI 3-1114

'54 CHEV. 2-DOOR
Stick shift, oversized tires. $200 345-8702

'59 Chevy 2-Dr. H/Top
4-SPEED—$995
LY 1-9006 AFTER 6 P.M.

'60 CHEV. Station Wagon. 6-cyl. Auto. trans. Air-conditioning. Low mileage. Priv. party. Asking price $1250. 1147 Bayshore. 343-9744

'58 CHEVROLET
6-cylinder, 4-door, Brookwood wagon. R/H, original owner. Best offer. 341-9412

1959 CHEV. Impala Convert. Excellent condition, 1 owner. Must SELL BY APRIL 9TH $1000/best offer 341-7810

'56 CHEV. BEL AIR
4-door hardtop, V-8. Auto. trans., R/H. Excellent condition. Private party. $600. JU 9-4863

'59 CHEVROLET V-8
Automatic. 4-Door. By owner. Gd. condition. Maintenance record. $850. 345-5342

'59 CHEVY. BEL AIR—Auto. P/S, Just pay $89 and assume $39 a month payments on credit OK. Dealer. Call Sims 593-4852

'61 CHEV. Impala, V-8, 4-dr. sedan. R/H, P/S, all tinted glass, standard transmission. Excellent condition. Orig. owner. $1500. 968-2493.

'62 CHEVY 2
Good as new. $1245. Can be seen at 3822 Colegrove, San Mateo. 341-9973

'62 CHEV V-8 Bel Air, 4-Dr. Sed. A/T, P/S, Rigged for towing lite to medium trailer but not used for towing. 24,000 341-4950

'59 CHRYSLER NEW YORKER 4-dr. Full power. Excellent condition. Transferred; company car. $1200. Private party. EL 9-0704

'62 COMET WAGON
Sharp blue 2-DR. Custom—READY TO GO FOR $1195.
FRIENDLY RAMBLER
570 El Camino, Redwood City

CONTINENTALS 62's and 63's
Due to our great number of CONTINENTAL Sales, we are offering a constantly changing, very select group of quality Continentals with a great variety of color choices.
OUR CARS CARRY LINCOLN-MERCURY FACTORY BACKED GUARANTEES
PRICED FROM
$3795
AT
METCALF MAYER
FACTORY FRANCHISED DEALER SINCE 1947
Lincoln-Mercury-Comet
2 California Drive
BURLINGAME DI 2-8601

'60 CORVAIR
4-door, auto. RH. Very gd. cond. $950. DI 3-5284 after 5 P.M.

1961 CORVETTE
Hardtop. Fine eng. red/match. int. 4-speed trans., 24 barrels, posit. metallic brakes. Must sell—like new cond. $2650. Ph. 349-2278 aft. 5 p.m.

'63 Corvette Stingray
Convertible. $1200 and take over payments. Must sell. 593-0317

1956 CORVETTE
Sharp. Good condition. Lots of extras. Reasonable. After 6 p.m. DI 4-2271

Let Us Put a Dodge IN YOUR GARAGE
We Need Your Clean Used Car
PETER 'F' DODGE
4001 South El Camino, San Mateo
FI 1-7455

1960 DODGE—JUST PAY $79 and assume $29 a month payments on credit OK. Dealer. Call Sims. 593-4852

'64 Falcon Sprint
Must sell. Full warranty. 200 miles. DI 2-5667

'62 FALCON
4-door sedan. Automatic, R/H. $1100 344-5821

'60 FORD WAGON
Country Sedan, Automatic Radio, Heater. Power steering.
$999
California Dr. Rambler
1215 California Drive
at Broadway, Burl.

1957 FORD CONVERTIBLE
Auto. trans., T-Bird engine. Best offer over $400. Call 344-8325 after 5 p.m.

FORD 1959 RANCHWAGON
T-Bird engine. Automatic transmission. Excellent condition. $695. 1 owner. 344-6478

'60 FORD Starliner 2-dr. hdtp., aqua. Full equipment. Interior like new. $1050. Private party. 697-4593 after 5 P.M.

1959 FORD STATION WAGON. Just pay $79 and assume $39 a month payments on credit OK. Dealer. Call Sims. 593-4852

1961 FORD
De luxe Country Squire Station Wagon. V-8. Fully equip. 33,000 mi. Orig. Own. Best off. LY 3-5346

FORD 1958 CONVERTIBLE
Extra Clean. New W/W tires—top. Auto. trans., pow./steer. pow./brk. $650. Must sell. 341-0066 bef. 4 p.m

'56 FAIRLANE FORD CONVERTIBLE. Coral and white. New top, gd. w/w tires. A REAL BEAUTY. Ex. cond. T-Bird engine. DI 4-7330

'62 FORD Galaxie, 2-Dr. po./steering, auto. trans., R/H, excel. cond. Low mileage. MUST SELL. 591-4678 anytime. 697-0234 5:30-7:30

Want Ads Bring Results

127 — AUTOS FOR SALE

'63½ FORD GALAXIE 500
Fastback. Maroon with Black leather interior. 8000 miles and 16,000 miles of factory warranty still remaining. Radio, Heater, power steering, Cruise-O-Matic. HURRY!
$2895
Burlingame Motors
Highland and Howard
Burl. DI 4-7145

61 FORD GALAXIE
2-door hardtop. V-8 Automatic. Radio and heater. Metallic blue. Very clean.
$1395
MELODY RAMBLER
750 El Camino
San Bruno
588-2313—697-5420
Open Daily Including Sunday

'60 FORD SEDAN
Stick, Economy 6-cyl. PRICED TO SELL AT $595.
FRIENDLY RAMBLER
570 El Camino, Redwood City

'56 Ford Country Squire
Auto. trans. R/H. Power steering. $300. FI 1-3581 after 6 p.m.

'55 Ford Ranch Wagon
R/H. Auto. trans. $225. 254 Hillsdale Blvd., S.M. FI 5-9961.

'54 FORD
V-8, Auto., 2-door. $150
Make offer. 697-1878 after 5 p.m.

1957 FORD 4-DR. SED.
Auto. Heater. Good condition. $295. DI 4-1483

'59 Ford Galaxie 500
4-Dr. HDTP. Pa./steering R/H, very good cond. $800. 342-2619

SAVE
AT
PERIATS
For Over 44 Years
'59 LARK ... $645 2-dr., stand. trans. R/H.
'59 PEUGOT ... $695 4-Dr. Sedan
'60 RAMBLER 6 ... $1195 Station Wagon, OD, R/H, air-conditioning.
'62 VALIANT ... $1495 Signet 2-dr. H/T, A/T, R/H.
'61 TEMPEST ... $1395 Station Wagon, A/T, R/H
'59 CHEV. V-8 ... $1295 9-pass. Station Wagon, A/T, P/S, R/H.
PERIAT
Chrysler-Plymouth Dodge Trucks
1320 El Camino, S.M. FI 5-6929

1957 MERCURY 4-DR. STA. WAG. Auto trans. R/H, power steering. VERY CLEAN, original owner. $500. DI 3-1076 after 6 p.m.

'61 MONZA 2-DR.
Radio, heater, auto. trans. Whitewalls. $1350. 589-6577

'55 OLDSMOBILE
2-dr. hdtp. R/H. Very good cond. LY 1-4286 or 341-4213

'57 Olds Super 88
4-door. Top condition. Good tires. $495. 341-6888

1962 OLDS F85 CONVERTIBLE
R/H, auto, power steering. A-1 cond. 21,500 miles. Original owner. $1799. PH OX 7-6380

'57 Plymouth Sta. Wag.
Good condition. Will sacrifice. Best offer. 341-0290

'50 Plymouth 2-Door
Clean. Dependable. $175. Call after 6 P.M., FI 5-0026

'57 PLYMOUTH 2-DR.
Hardtop. R/H, Automatic trans. $295. 583-9870. Ask for Mr. Corkey.

'54 PLYMOUTH
$150. Good condition. 109 Baldwin Avenue, rear, San Mateo.

1956 PLYMOUTH
Auto. trans. Good tires. Mechanics attention! Needs engine work. Make offer. JU 3-6967

WANT ADS
BRING RESULTS
DISPLAY CLASSIFIED
127—AUTOS FOR SALE

127—AUTOS FOR SALE

1956 PLYMOUTH V-8 STA. WAGON R/H, auto. trans., bought Packard Must sell. Box 1341, Burlingame. 343-2304

'56 PONTIAC
4-dr. Stat. wagon. Very gd. cond. Ask. price $550. FI 5-5182 af. 5 p.m.

'61 Pontiac Ventura
Hardtop, 389 tri-power, 4-sp. MANY EXTRAS. $1975/offer. 591-6546

'62 PONTIAC
2-door Catalina. V-8. One owner. $1350. DI 4-5889

'61 Pont. Cat. 2-Dr. H/T
Auto. trans., R/H, white-walls. Like new. Sacrifice. $1600. 342-1738

'56 Pontiac Station Wag.
Radio and heater. $300.
DI 3-0208

'57 Pontiac Catalina
FULL POWER
$625 341-5128

'62 PONTIAC Bonneville Convertible. RH, W/W, power steering, brakes, new tires. Good condition. One owner. $2495. DI 2-7017

MUST SELL '59 PONTIAC
Sport coupe, P/S, R/H, original owner. $950.
342-9372 evenings or Sunday

☆ LOOK ☆
1959 RAMBLER
Wagon
$395
RUNS PERFECT
Frank Walt Rambler
2745 El Camino, S. M. FI 1-3443
Open evenings-Saturday 'til 9 p.m.
CLOSED SUNDAY

'62 Rambler Classic
4-Dr. Sdn. Stick. Sharp
$1199
California Dr. Rambler
1215 California Drive
at Broadway, Burl.

'61 Rambler Classic
Custom 9-passenger station wagon. Grenadine Red with matching interior. Radio, Heater. Real Sharp.
$1595
Burlingame Motors
Highland and Howard
Burl. DI 4-7145

'62 Rambler Wagon
Custom classic with overdrive. GOING FOR JUST $1595.
FRIENDLY RAMBLER
570 El Camino, Redwood City

RAMBLER 1959
Super cross-country station wagon. 4-Dr. Stick. R/H. Good condition. $850 697-5060

'61 RAMBLER Classic super 4-Dr. Sed., R/H, o/drive, reclining seat, 4 new tires. Orig. owner. Excel. cond. $1375. 345-3192 San Mateo

'56 STUDEBAKER
4-door, good tires, etc.
$195 DI 3-8564

'53 HARDTOP Studebaker, chrome wheels, clean, sharp body. Asking $225.
PL 5-0799

'63 TEMPEST LeMANS
Coupe. V-8, stick. 12,000 actual miles. Make offer. FI 5-2598

'60 T-BIRD
LOADED!
Including factory air-conditioning. Fire-engine Red.
$1895
Burlingame Motors
Highland and Howard
Burl. DI 4-7145

'57 T-BIRD
Private party. $1700. No trade. 591-4120 or 591-0408 evenings.

'56 T-BIRD
Automatic transmission. Make offer. FI 1-4520

'60 T-BIRD HARDTOP
Light green, 43,000 mi., private party. $1800. 344-6289 eves.

'56 THUNDERBIRD
Excellent condition. Full power. 697-5849 after 5 P.M.

1959 THUNDERBIRD
Convert. Beige. Excel. condition. $1650. Private party.
1531 Maple, San Mateo 341-9788

'52 TD
Good condition. Must sell. $625. Call "Jan." 342-3967

DISPLAY CLASSIFIED
127—AUTOS FOR SALE

NEW 1964 FORDS
**138

BUSINESS SERVICES DIRECTORY

DRAPERIES A SPECIALTY AT RICHTER'S INTERIORS

DRAPERIES

Richter's
After Easter Drapery Sale

These beautiful fabrics alone should sell for $3.50 to $5.50 per yard

2.95 PER YARD

Completely installed in your home — all labor furnished.

beautify every room in your home at this low cost

Just 2.95 per yard includes custom sewing and installation. You may also choose from many lovely designs in an array of textures and prints . . . soft off-whites, cool turquoise, nutmeg, desert sand and cocoas.

Hurry! Sale for a limited time only . . . Remember, for 2.95 per yard installed you get drapery fabrics that normally sell for 3.50 to 5.50 yer yard.

Hardware available at Richter's same low price.

Richter

PL 5-1911
50 WESTLAKE MALL
Westlake Shopping Center

DRAPERIES CAN do for windows what fine furnishings do for your living room, according to the expert advice of the staff at Richter's Interiors in Westlake Shopping Center. Pictured here in Richter's complete drapery department are Charles Tonna, decorator, and Mrs. Pearl Mizell, drapery department manager. In order to introduce the public to their fine draperies and craftsmanship, Mrs. Mizell reports that Richter's are currently offering a month-long sale, including fabrics of "whimsically colored floral prints, summery sheers and lighthearted linens to give your windows a fresh new treatment." A call to Mrs. Mizell at PL 5-1911 will bring samples shown in your home, at no obligation.

BEAUTY SCHOOL

ENROLL NOW!
Hollywood Trained Instructors

VA APPROVED

Hilltop Beauty School

6317 Mission Daly City
Top of the Hill PL 6-9877

Closed Mondays

GLASS

DIAL GLASS CO.

• RESIDENCE • AUTO
• COMMERCIAL

SPECIALIZING IN INSURANCE CLAIMS

JUST CALL US — WE HANDLE THE DETAILS

★ SPECIAL ★
MODERNIZE YOUR BATHROOM . . .
PLATE MIRROR $29.95
Complete unit — 36¼"x32" size — with MEDICINE CABINET INSTALLED
NO WALL OPENINGS REQUIRED

NO CASH NEEDED . . .

BANKAMERICARD

DO DIAL . . . DIAL 359-5380

24 HOUR EMERGENCY SERVICE

AMBULANCE SERVICE

H. R. AYALA

YOU CAN TRUST US

• 24 HOUR SERVICE
• OXYGEN EQUIPPED
• RESUSCITATOR EQUIPPED
• RADIO DISPATCHED

MERCY

AMBULANCE

+ SERVICE +

WY 2-1644. PL 6-7455. JU 9-5850.
WE ARE OXYGEN DEALERS

SHOPPING CENTER

smart shoppers like to buy where it's
Close, Comfortable, Convenient

SHOP HERE

SKYLINE PLAZA SHOPPING CENTER

- Skyline Plaza Toy & Variety
- Skyline Cleaning Center
- Nell's Fashions
- Sylvestri's Shoe Repair
- Medical Dental Building
- Skyline Plaza Food Center
- Skyline Plaza Paints
- Magic Chef Pantry
- George's Beauty Salon
- Skyline Hardware
- Bill Adams Realty
- Crocker Citizens National Bank
- DeBernardi's Flying A
- Skyline Pet Hospital
- Skyline Pharmacy
- Eickele's Bakery
- Vern's Coffee Shop
- Skyline Barber Shop
- Don's TV
- The Jug Shop

Shop Nights Until 9:00
WEDNESDAYS and FRIDAYS

RUGS—CARPETS

we sell carpets . . . all kinds

or . . .

The Discriminating Buyer

for . . .

THE BUDGET WISE

for . . . the bargain hunter

SHOP AND COMPARE!

The Rug Men

2750 Junipero Serra Daly City PL 5-5840

BANK TERMS—NO DOWN PAYMENTS REQUIRED

BOATS & MOTORS

JOSEPH P. KENNEDY, JR.

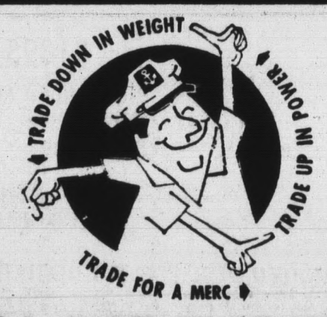

MERCURY

Cruise farther, pull a family of skiers . . . on less gas; See these new MERCS all with single lever remote controls and full gearshift.

Merc 500, 50 hp, 4 Cylinders only $20.62 per mo.
Merc 650, 65 hp, 4 Cylinders only $22.25 per mo.
Merc 850, 85 hp, 6 Cylinders only $30.67 per mo.
Merc 1000, 100 hp, 6 cylndrs. only $35.22 per mo.

Top trades on Boats, motors

Mission Boat & Cycle, Inc.

CAL AND GUY
6565 MISSION ST. DALY CITY PL 6-7788

MUSIC

SPECIAL OF THE MONTH

Roger's 4-Drum Outfit

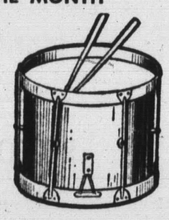

Snare, Bass, Mounted Tom Tom and Floor Tom. Sticks, brushes, bell, block, hi hat stand and bass pedal. Blue sparkle color.

Normally Sells for $480 Priced at SAVE $100 $380

LESSONS . . . ALL INSTRUMENTS $3

Instrument Rentals, Purchase Plan, Records, Sheet Music

Westlake Music Center

323 S. MAYFAIR PL 6-2434
Westlake Shopping Center

SCAVENGER

ROBERT CORNFIELD

RULES AND REGULATIONS ON
GARBAGE COLLECTIONS

Weekly maximum allowances on monthly rate: One can ONLY — maximum 40 gallons.

- Small wooden box, approximately 2 cubic feet for grass cuttings—no dirt or rocks in can or box.
- Weekly newspapers tied in bundle next to can.
- Flatten out all cardboard boxes and tie them securely with heavy cord, place beside can.
- Remember to put can out the night before, next to the curb.

For Extra Garbage or Trash Pick-Up Call before regular pick-up-day: PL 6-1130
PLEASE DO NOT LEAVE MONEY UNDER CAN
We will bill you direct for extra services!

your friendly
DALY CITY SCAVENGER CO.
PL 6-1130

OVERHEAD DOORS

Doors on Display

★ RESIDENTIAL
★ COMMERCIAL
★ INDUSTRIAL
★ STANLEY DOORS
★ MORRISON ROLY DOORS

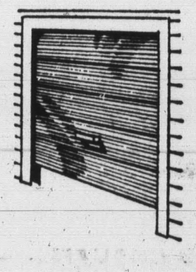

ALTERATIONS AND REPAIRS

CITY OVERHEAD DOORS

OVER 14 YRS. SAME LOCATION
5976 Mision St., S.F.
CALL FOR FREE ESTIMATES
PL 5-5331 PL 5-6091 PL 5-4300

LUMBER

GIT HAW CHIN

• PLYWOOD • DOUGLAS FIR
• REDWOOD • FENCING
• BRICKS • DRY MIX
• HARDWARE

SHEET ROCK 4 x 8 x ½" sheet 1.92

We Deliver

WHITE LUMBER CO.

1917 Junipero Serra Daly City PL 6-3833
OPEN DAILY 8 A.M. TO 5 P.M.

PLUMBING

HEATING

KITCHEN and BATHROOM REMODELING

FREE ESTIMATES
SEWERS AND DRAINS CLEANED ELECTRICALLY
WATER HEATERS
Sales and Service
PROMPT, CITY-WIDE SERVICE

Call LO 4-8000

CLAUSEN-PATTEN, INC.

633 TARAVAL STREET, near 19th Ave.

REAL ESTATE

NEW LISTINGS

SUBURBAN – $500 DOWN

Buys this 2 bedroom full basement view home. Vacant, move right in. Payments less than rent;

LINDA MAR

Beautiful 3 bedroom 2 car garage, 2 blocks from shopping center. Home in excellent condition;

ONLY $18,950

PETTY REALTY

BRANCH OFFICE
39 Wellington Ave.
DALY CITY
PL 6-3939

MAIN OFFICE
1150 Mission Road
SOUTH SAN FRANCISCO
JU 3-8217

NURSERY

ORTHO SPRAY-ETTE 2 Garden Hose Sprayer

MIGHTY MITE OF THE GARDEN. USE WITH ALL ORTHO LIQUID INSECTICIDES—FUNGICIDES FOR ACCURATE AND PRECISE INSECT AND DISEASE CONTROL.

JOE'S NURSERY

HILLSIDE BLVD., COLMA
PLaza 6-9282

an 'eye catching' event ——

WESTLAKE SHOPPING CENTER

Proudly Presents Its 6th Annual

ART FAIR

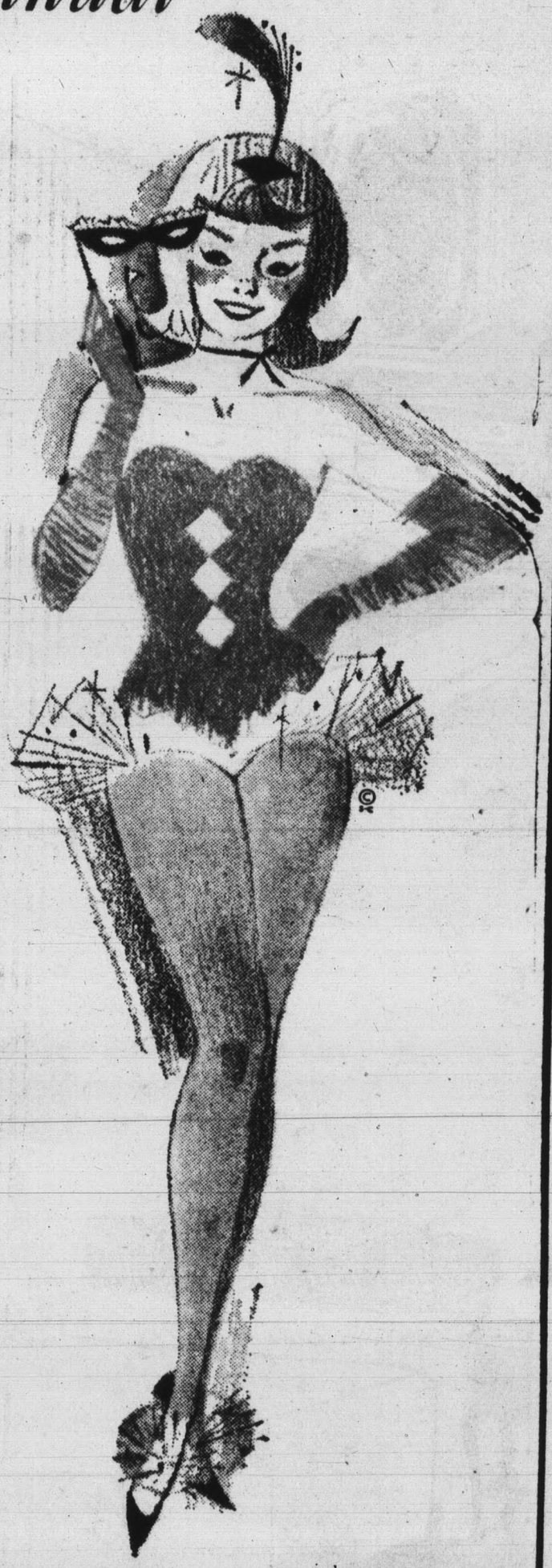

Opening "on the mall" Today and

Continuing Thru Saturday!

Featuring

200 Noted California Artists in Exhibit. More Than 425 Works and Paintings for Your Viewing Pleasure. In Appreciation Our 91 Stores Offer You 4 Big Days of Quality Buying and Outstanding Values.

See the Beautiful Art Fair—FREE!

And Shop **WESTLAKE**

your one-stop *HIGH FASHION* shopping center

Stores Open Wednesday and Friday Nights 'Til 9:30 P.M.
Some Stores Open Wednesday, Thursday AND Friday Nights

alemany at lake merced blvd.,
Daly City

ACRES OF FREE PARKING

STERLING

QUALITY HOME FURNISHINGS SINCE 1868
WESTLAKE SHOPPING CENTER — PL 6-7500

TRANSFORM YOUR BEDROOM FOR SPRING FROM OUR WIDE CHOICE OF LOVELY 1964 PROVINCIAL STYLE FURNITURE

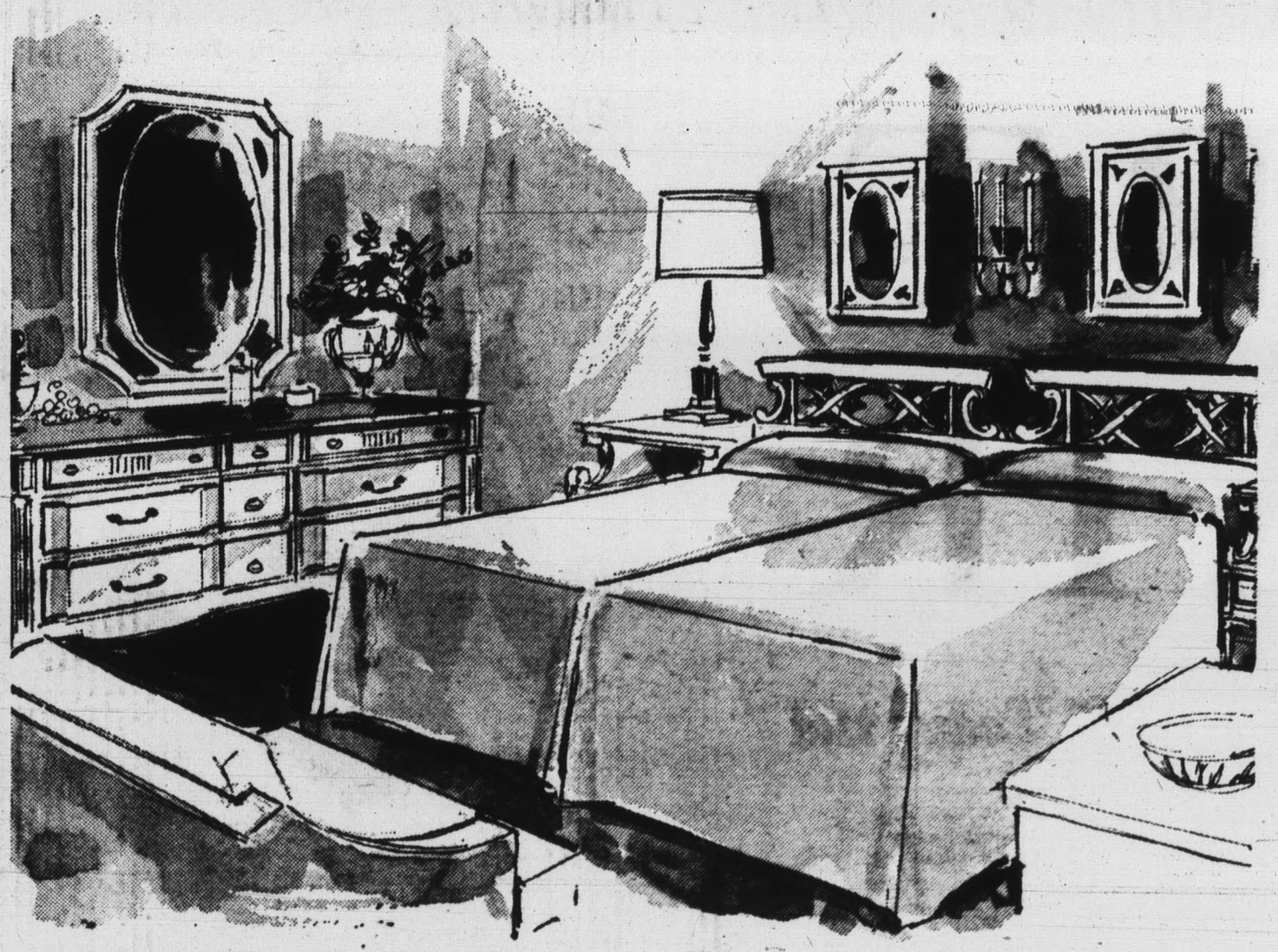

magnificent in scale and detail . . .

"SONNO" . . . ITALIAN PROVINCIAL SUITES

Sonno is magnificently crafted by Kent-Coffey. Its design heritage is "Italian Classic." Choose from many rich styles in fashion-fresh Antique White with gleaming cherry fruitwood veneer tops. Sterling's big array includes a bed at 99.95 and chest at 139.95. Shown:

Dresser and mirror 249.50
Dual bed 109.95
Night stand 64.50

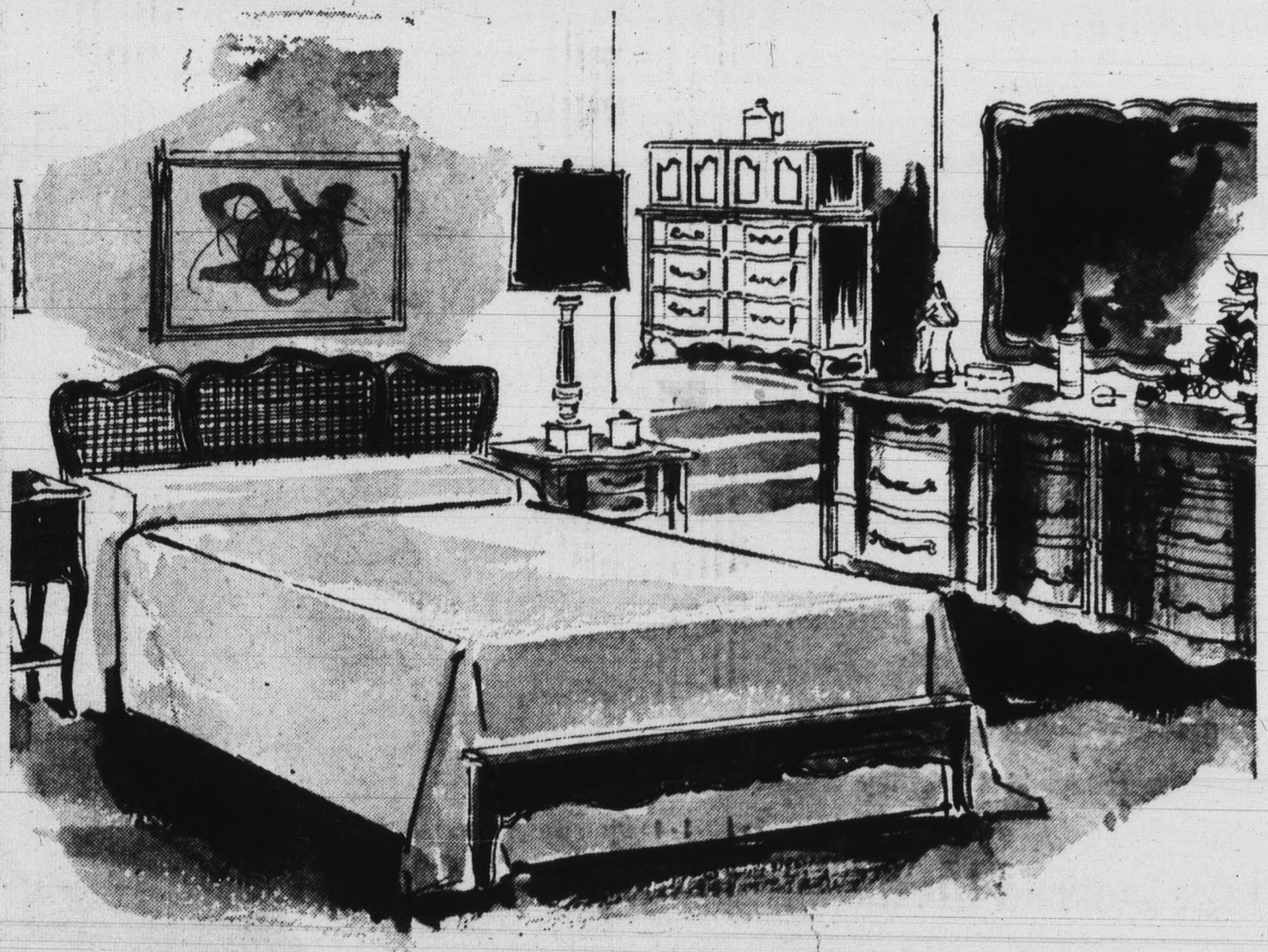

graceful, flowing curved beauty . . .

FRENCH PROVINCIAL SUITES BY WHITE

Here is furniture that will add grace and beauty to any bedroom. The styling is rich French Provincial in your choice of Antique White with gold trim . . . or Chateau Brown finish. Sterling's big selection includes a graceful 5-drawer chest at 179.95. Shown:

Cane panel bed with low foot 119.95
One-drawer nite-stand/ shelf 84.50
Nine-drawer dresser 279.95
Chest-on-chest/shirt partitions 199.95

STERLING OPEN WED., FRI. 12:30 to 9; OTHER WEEKDAYS 9:30 to 5:30 LOTS OF FREE PARKING

Grants KNOWN for VALUES

WANT MORE FOR YOUR MONEY
. . . KEEP YOUR EYE ON GRANTS

HOME FURNISHING SALE

EVERYDAY SAVINGS PRICES CUT EVEN LOWER ON GRANTS OWN BRAND GRANT MAID® SHEETS

SAVE 23¢

72x108" Flat . . . or Elasticized Twin Fitted

Sale 1.66

REGULARLY 1.89

NO IFS... NO ANDS... NO BUTS... SATISFACTION GUARANTEED OR YOUR MONEY BACK

LONG-WEARING 130-COUNT WHITE COTTON MUSLINS

- Made especially for Grants by some of the country's leading mills
- All first quality; laboratory-tested for wear and washability
- Flat sheets have sturdy selvages and firmly stitched hems
- Fitted sheets are Sanforized; fully elasticized at both ends

81"x108 Flat, or Elasticized Double fitted — Reg. 2.09..Sale 1.86
81"x99" Flat Sheets, Reg. 1.89.....Sale 1.66
42"x36" Muslin Pillow Cases, Reg. 49c ea...Sale 2/.88

GRANTS-OWN AND
GRANT MAID PUCKER-FREE BATH TOWEL BY CANNON

SALE 77¢

REGULARLY 1.00
HAND TOWEL 59¢ WASH CLOTH 29¢

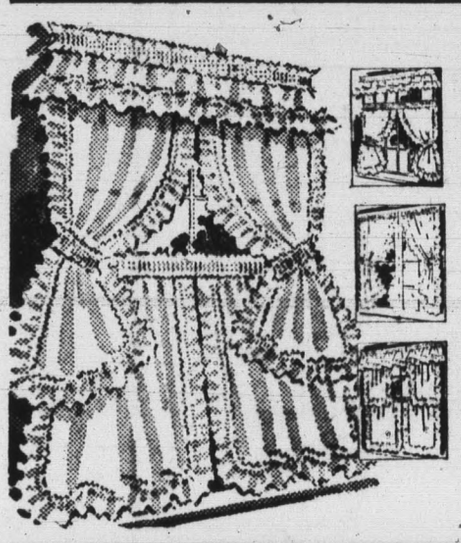

Grants-own brand **GRANT CREST® WASH & HANG RAYON CHALLIS CAPE CODDERS**

24" long

Sale 1.47 pair

REGULARLY 1.99

- Machine washable, permanent finish, need little or no ironing
- White, with white or color stitched edge

SAVE 42¢ ON BETTER HOUSEHOLD PLASTICS

SALE 58¢

Reg. 1.00

- WIDE ASSORTMENT
- RUST-PROOF
- UNBREAKABLE

BRADFORD STEREO CONSOLE ..... Sale $128

with AM/Radio — Model — "Rhapsody" ..... Regularly $159

GRANT MAID IRONING BOARD Regularly 6.99 ..... Sale 4.97

6-FT. VISCOSE RAYON RUNNER RUG GRANT CREST® Grant's-own brand ..... Sale 2.47

● 100% solution dyed solids and tweeds ● Serged edges will never unravel ● Foam back REGULARLY 2.99

ORANGE SLICES Regularly 29¢ lb. ..... 23¢

20 WESTLAKE MALL WESTLAKE SHOPPING CENTER

KAY Jewelers
COAST TO COAST

IT'S O.K. TO OWE KAY!
Sensational Savings
During
Westlake Value Days!

346-01

PORTABLE ELECTRIC MIXER

Truly lightweight with with finger-tip control, push-button beater ejector and powerful motor.
Reduced to 9.88

504-06

ELECTRIC CAN OPENER

Opens any standard size can quickly and easily. Speedier, safer, more sanitary . . . handsomely styled too!
Reduced to 9.88

Your Choice

Of these smart new OSTER items • HAIR DRYER • PORTABLE MIXER • ELECTRIC CAN OPENER

Reduced to $9.88 Each

No Money Down • Terms

HANDY TOTE-BAG INCLUDED!

231-01

Oster "Pixie"

HAIR DRYER

For quick, quiet drying with the ultimate in convenience and styling. Has extra-long flexible hose and special carrying strap for greater fredom.
Reduced to 9.88

Special 4-Day Sale!

Westlake Shopping Center

No. 1 Westlake Mall

Open Wed. - Friday Nights Till 9 P.M.

KAY Jewelers

WESTLAKE VALUE DAYS

MAGNAVOX RADIOS

WITH ALL THE EXTRA QUALITY
PERFORMANCE AND DEPENDABILITY YOU GET
ONLY FROM MAGNAVOX

TINY POCKET RADIO

WITH ROOM-FILLING SOUND — the ideal gift for anyone! Six transistors, several jewel-like colors. Gift-boxed complete with battery, earphone and leather carrying case. Model 3-AM60

ONLY $13.95

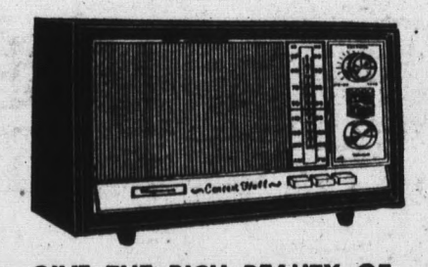

GIVE THE RICH BEAUTY OF FM MUSIC

as well as superb AM reception. Instant push-button band selection, tone control and 6" oval high fidelity speaker. Elegant acoustical wood case is finished in Walnut. Model FM-45

ONLY $59.95

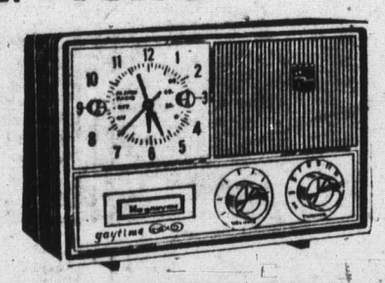

JEWEL-LIKE CLOCK RADIO

that lets you awake to music or alarm or lulls you to sleep. Adds decorative beauty to any room—a wonderful gift! Wide selection of rich, two-tone colors. Model C-3

ONLY $24.95

SALES DON'S TV SERVICE

WESTLAKE LOCATION
15 Westlake Mall
Tel. WY 2-1992

Complete Sales-Service Dept. at Both Locations
Open Wed.-Fri. Nights
Til 9 P.M.

SKYLINE LOCATION
130 Skyline Plaza
Tel. WY 2-4400

Spring Specials—for Every Car!

FLOOR MATS

SAVE UP TO 40% – 6 DAYS ONLY!

TWINS

Matched mats for car front floor. Heavy rubber. Green, blue, tan, grey, black or white.

Pair, reg. $2.89, 6-Day Special $1.89

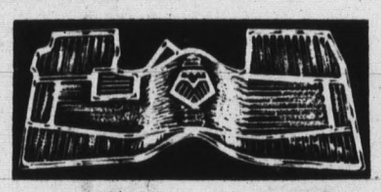

CLEAR MATS

Crystal clear, tough, colorless vinyl. Shaped and treaded like rubber mats. Outwears rubber 4 to 1. Full-across, door-to-door style. 6-Day Specials:

Rear Mat..... 4.95 Front Mat..... 6.95

DOOR-TO-DOOR

Finest quality, heavy guage, all-new rubber. Handsome, modern design. Horizontal tread for easy cleaning. For all cars. Red, blue, green, brown, turquoise, black or white. Reg. $7.95 and $4.95. Special:

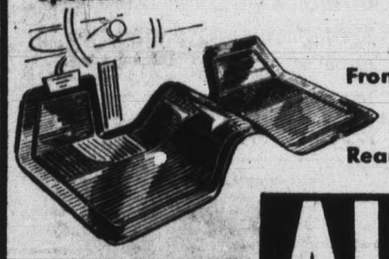

Front..... 6.95

Rear..... 4.45

REAR MATS

Perfect mats for rear floor wells. Heavy, top quality rubber. Deep tread. 7 colors. Special:....

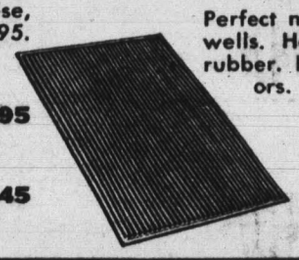

13x20", reg. 98c.... 89¢

17x17", reg. $1.09.. 89¢

WESTLAKE AUTO-TORIUM SERVICE CENTER

Brakes, shock absorbers, mufflers, smog control devices, seat covers — check our low prices.

AUTO TORIUM STORES

MISSION	GEARY	2241 MARKET	VALENCIA	STONESTOWN	WESTLAKE
corner 26th	at Masonic	near 15th	corner 17th	nr. Med. Bldg.	53 Southgate
MI 8-2200	FI 6-3900	UN 3-1200	MA 1-5111	MO 1-1400	WY 2-3200
open to 9	open to 9	open to 6	open to 6	open to 6 (Wed. & Fri. to 9:30)	open to 6 (Wed., Thurs., Fri. to 9:30)

Saturdays, all stores open to 6 • Closed Sundays

Auto Needs at Saving Prices . . . in 6 Convenient Stores

Credit arranged while you wait—or use your Bankamericard

BOYSEN BIRTHDAY PAINT SALE

©SCW, INC.

2-for-1 SALE

2 for the price of 1 — Buy 1 Gal. Get Second Gal. FREE

BOYSEN V1-KO

EXTERIOR LATEX PAINT

MONEY-BACK GUARANTEE!*

If you are not absolutely satisfied with this amazing new exterior latex paint, we will refund your entire purchase price. With new Boysen V1-KO your house will stay beautiful for years — color retention far superior to ordinary house paints. Boysen V1-KO dries quickly. Brush or roller cleans up easily with soapy water.

*When used as directed in the instruction booklet and the label. Guarantee covers price of V1-KO paint only—not the cost of labor or any other material.

FINISHING WHITE ONLY	$7.54 plus	ONE GAL. FREE
PASTEL COLORS (1 thru 18)	$7.85 Gal.	+ 1 FREE
MIDTONE COLORS (19 thru 36)	$7.91 Gal.	+ 1 FREE
DEEPTONE COLORS (37 thru 72)	$8.55 Gal.	+ 1 FREE

V 1—K O Primers also available at above prices.

Boysen Colorizer Rubberglo LATEX FLAT FINISH

Amazing, new rubber latex interior paint that dries in minutes. No painty odor and easy to apply. Water cleanup for brush or roller. 14 READY-MIXED COLORS.

SALE PRICE 5.92 gal.

Midtone Colors (19 thru 36) ..... $6.90 Gal.

Deeptone Colors (37 thru 72) ..... $7.29 Gal.

FREE HOME INSPECTION

A Boysen Paint specialist will be happy to inspect your home at no cost to you! He will report on the condition of your paint and give recommendations if needed. Simply call us for an appointment.

FREE USE OF LADDERS, JACKS, PLANKS, WITH YOUR PAINT PURCHASE

BARGAIN BONANZA

PAINT BRUSH	TYNEX NYLON For inside or outside. 3-inch Special	$3.75
ROLLER TRAY	9" Deep-Well Bright, sturdy metal	79¢
UTILITY PAIL	5-Quart Plastic. Won't rust, corrode or crack. Easy to clean. Hundreds of household uses. Special	39¢ ea.
DROP CLOTH	PLASTIC— Heavy Duty. Big 9' x 12'. SPECIAL	39¢

Seymour's OF WESTLAKE

Tel. PL 5-0288

311 S. Mayfair Ave.
WESTLAKE MALL

INTERIORS by RICHTER

Make Your Home Look "Best Dressed" This Year

Why not pamper yourself a little by making your home look "Best dressed" this year. Make it the dream home you've always wanted by starting at Richter's with the SPICE OF THE ORIENT . . .

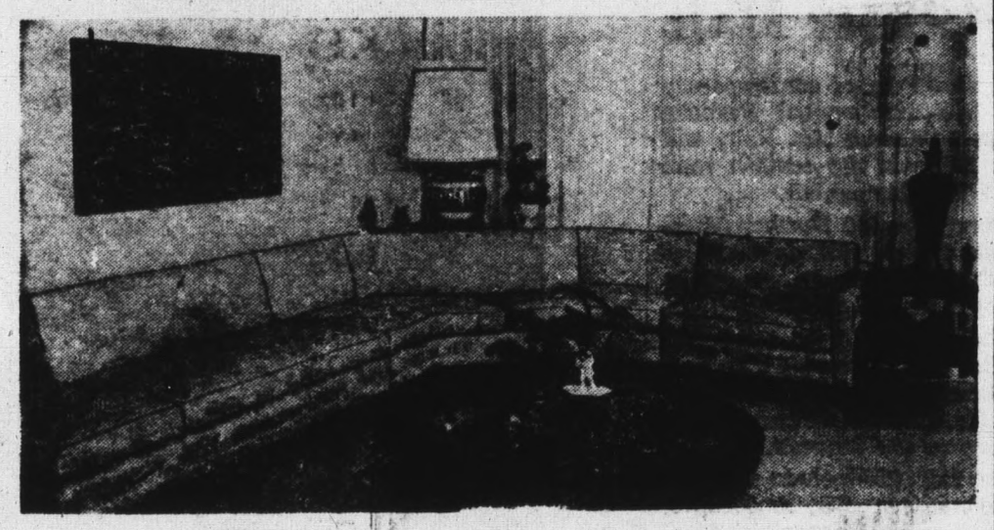

Here is the masterstroke of craftsmanship . . . Serene strong lines and simple shapes. Such casual beauty . . . so easy to live with. Here is 20 feet of gorgeous seating comfort . . . Glorious in design, in fabric, in color. Practical in concept, smart in use. A decorator's gift . . . A housewife's delight.

We've sold many hundreds of sectionals—we believe this is about the nicest we've ever seen. And then there are two lovely, lovely chairs! A special oriental design found only at Richter's in a rich ebony finish, hand-crafted in many beautifully colored fabrics.

The cocktail table is extraordinary in styling and workmanship. Look at the lovely gold leaf top and soft ebony finish on the base. Notice how sturdily it stands . . . How proudly it ornaments the room! And that's not all . . . Two other Oriental styled tables just the right height to show off these handsome Far East lamps.

You will be excited about the luxury look it will give your room! You'll be proud to have your home decoration as fashionably coordinated as your personal apparel. We'll be glad to help by guiding you in the room placement, the proper size piece for the area planned. The right color combination for the entire setting . . . A planning program that's hard to beat! Yours free when you buy your beautiful things at Richter's. Come in now and let us tell you more about our decorating services.

Are home furnishings expensive! They may seem so, but over the years, the amount spent on good furniture is rather small indeed. Examine the itemized list in this ad and you will see how carefully chosen each article has been to make your "dream home" a reality and at a price you can afford to pay! A mere $159.50 down and $44.72 per month!

Remember, a bargain is only a bargain if it is something you want and need . . . and if it will give you the satisfaction it promises. Richter's stands behind these bona fide values. Ours is a "show store," full of ideas.

Come see this beautiful grouping and many other interesting things and ideas . . . that will help make your home "best dressed" not only this year but for many years to come!!

OUR GROUP INCLUDES: "SPICE OF THE ORIENT"

1—3 piece sectional	859.00	1—end commode	77.50
1—fitted sofa table	55.00	1—lamp commode	69.50
2—occasional chairs at $150	300.00	1—lamp	59.95
		1—lamp	62.50
(Not Illustrated)		1—lamp	67.50
1—48" rd. cocktail table	257.00		1807.95

SAVE 452.45 RICHTER'S SPECIAL GROUP PRICE 1355.50

159.50 dn. $44.72 per mo.

Richter

Of course you may select similar tables and lamps. Fabric colors and designs to suit your individual taste; and at Richter's fabulous room group price!

Interiors by Richter

50 WESTLAKE MALL WESTLAKE SHOPPING CENTER PL 5-1911

Jaylee VALUE DAYS

64 WESTLAKE SHOPPING CENTER
DALY CITY
Open Wed.-Thurs.
Fri. Nites 'til 9 P.M.

LADIES' COATS
Plain and Fur Trim
Values 21.99
$15

Ladies' Petti Pants
Reg. 1.99
$1

Girls' Swim Suits
1.59 and $2
Values 2.99 and 3.99

LADIES' DRESSES
$3 · $5 · $7
Values to 16.99

GIRLS' PANTIES
Reg. 39c-59c
29¢

GIRLS' SLIPS
Reg. 1.99
$1.00

Girls' Play Sets
Bikini Style
Reg. 1.59
59¢

LADIES' BLOUSES
Values to 3.99
1.59 ea · 2 FOR $3

©SCW, INC.

Girls' Dresses
1.49 and 2.49
Values to 4.99

Girls Shorts—Jamaicas
Reg. 1.99
$1

Ladies' Sweaters
Reg. 4.99
Reg. 5.99
$3.59 ea

JUST SAY "CHARGE IT"

Girls' Capris, Skirts
Blouses and Skirts Sets
Reg. 3.99
1.59

Art Fair Opens in Westlake

6th Annual Exhibit in Center Mall

A show case of contemporary art, the sixth annual Westlake Shopping Center Art Fair, will bow today in the center's mall for a four-day exhibit.

More than 200 Northern California artists are expected to exhibit their talents, represented by some 425 paintings.

The show will be open free to the public from 10:30 a.m. to 8:30 p.m. today and Friday and from 10:30 a.m. to 5:30 p.m. tomorrow and Saturday.

The fair will include oils, watercolors, portraits, landscapes, seascapes, still-life and abstract paintings.

Three artists who have studied and exhibited throughout the United States and Europe will judge the entries. They are Hilda Kidder, Emil J. Hugentobler and Nat Levy, all of San Francisco.

(Biographical sketches of the trio may be found on Page 10 of this section.)

Judging will be in three categories: adult, senior student (17 to 21) and junior student (11 to 16).

A feature of the art fair will be the appearance of Beth Batchelor, noted San Francisco portrait artist, who will be on hand Saturday to sketch shoppers.

AN OIL PAINTING is logged in by Jerry Orloff, left, at Seymour's of Westlake for Westlake Shopping Center's Sixth Annual Art Fair, which opens a four-day run today in the center mall. Lending a hand in registering the entry is Don Davis, manager of Penney's Westlake store and chairman of the Westlake Merchants' Association advertising committee. More than 200 Northern California artists will exhibit some 425 paintings. The show is open free to the public from 10:30 a.m. to 8:30 p.m. today and Friday and from 10:30 a.m. to 5:30 p.m. tomorrow and Saturday.

COSMETICS

beauty . . . a gift that knows no season. Throughout the year you can rely on Crown Drug Co. to provide you with all your important beauty needs. Crown Drug Co. has the largest and most complete cosmetic department in Westlake.

A BEAUTY GIFT

Du Barry Make-up Co-ordinates. Royal Velvet Fluid Make-up, with gift of cloudsilk pearled face powder ..... 3.50 plus tax

CLOUDSILK FACE POWDER

Cloudsilk Face Powder, with gift of Royal Velvet Fluid Make-up ..... $2 plus tax

REVLON LIPSTICK AND NAIL POLISH

Now, La Dolce look for lips. This is the look that says today! Three passionately pretty colors — rich, mouth ripening . . . all sweetness and life! Colors: Coralissima, Passionate Pick and Caramella.

Lipstick from ..... 1.10 to 1.50

Matching Nail Polish ..... 75¢

Crown Drug Co.

355 South Mayfair PL 5-8200

FREE DELIVERY

WE GIVE S&H GREEN STAMPS

BankAmericard

Shop Daily 9 to 9

Sundays 10 to 6

WE FILL PRESCRIPTIONS

Entrust us with filling your prescriptions. Thousands of families rely on us for all their prescription needs.

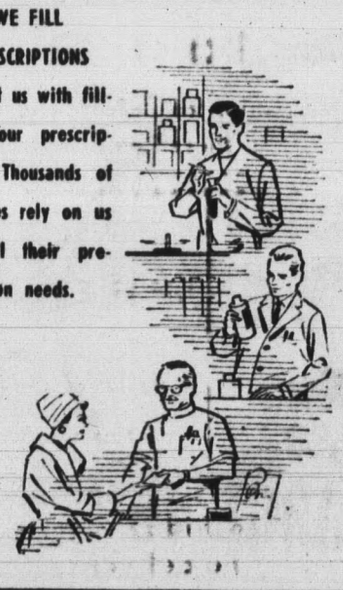

Taking a Trip?

Why not assure yourself of a carefree trip — whether it's on business or for pleasure? Ask us about our new Trip Accident and Personal Effects policy, the policy that was designed to protect vacationers, business travelers and tourists.

Westlake Insurance Agency, Inc.

YOUR Insurance Independent AGENT "SERVES YOU FIRST"

WALTER F. BRODIE, Manager

PL 5-7113

36 Park Plaza Drive

WESTLAKE SHOPPING CENTER

come on the run...shop and save during

H. Liebes

WESTLAKE VALUE DAYS

thursday, friday, saturday,
april 9th, 10th and 11th

Westlake and Hillsdale

smashing bargains in every department

COATS

misses and juniors

28.00

The season's best silhouettes in loops, tweeds, textured wools. Marvelous color choice!

FUR TRIMMED COATS*

48.00

Beautiful fashion coats, lavished with natural or dyed mink, dyed beaver, natural or dyed fox.

*fur products labeled to show country of origin of imported furs

SPECIAL GROUP OF RAINCOATS 8.00

Smart tackle twills in neutrals and colors!

DRESS CLEARANCE

all departments

• misses • juniors • junior petites

7.00 and 10.00

Tremendous group of styles and fabrics, fashion's favorite silhouettes, beautiful colors! Hurry while they last!

SPORTSWEAR SCOOP

1/2 OFF and more

Unheard of values, terrific selection of pants, skirts, tops, in junior and misses sizes! Be here early for top choice in colors and styles!

TOTS TO TEENS SPECIALS

girls dresses

toddlers 3 to 6x 7 to 14

3.85 and 4.85

Cottons, miracle blends, in assorted styles and colors! Come quick, they'll go fast!

CHILDREN'S PLAYWEAR

COATS SUITS
SWEATERS SKIRTS

1/3 to 1/2 OFF

Tremendous selection of colors, styles, fabrics . . . save now while these great reductions last!

FAMOUS MAKER FLEECE ROBES

8.95

regularly 13.00

Soft washable nylon fleece, perfect for travel, in royal, red, pink, sizes 10 to 18. Hurry while sizes and colors last!

OUR FAMOUS H. LIEBES HOSE

99¢ 6 pair for 5.50

Lovely sheer nylons, seamless reinforced heel and toe or demi-toe. Fashion shades, come stock up at these great savings!

CLEARANCE OF FRENCH SUNGLASSES

99¢ regularly 1.59

Precision lenses, smart black and white frames! Terrific for vacation days ahead!

hillsdale open thursday and friday nights 'til 9 • westlake open friday night 'til 9
no mail or phone orders • no c.o.d.'s • all sales final • no deliveries

Service News

FIRST LT. DAVID M. CUTHBERTSON, son of Mr. and Mrs. Alex B. Cuthbertson, of 615 Manor Drive, Pacifica, looks over the image of a Kiwi bird, the national symbol of New Zealand. The bird was painted on the side of his F-105 Thunderchief fighter-bomber as a memento of his participation in the recent Royal New Zealand Air Force Day celebration. Lieutenant Cuthbertson, an aircraft maintenance officer, and others from his unit at Kadena Air Base, Okinawa, flew to New Zealand to take part in the celebrtion—attended by 100,000 people.

Army Pvt. Billy W. Austin, 24, son of Mr. and Mrs. Amyle A. Austin, 804 Larchmont Drive, Daly City, and other members of the 25th Infantry Division's 9th Artillery, participated in Exercise High Top II, a five-week field training maneuver in Hawaii.

Army Specialist Five John T. Geary, son of Mrs. Margaret B. Stockford, 135 McKenney Ave, Pacifica, and other members of the 30th Medical Group participated in field training Exercise Med Delta in Karlsruhe, Germany.

Army Pvt. Laurence E. Kroger, son of Mr. and Mrs. Arnold H. Kroger, 125 Edison Avenue, South San Francisco, completed advanced training as a cannoneer at the Army Artillery and Missile Center, Fort Sill, Okla.

GARY S. DODDS, airman son of Mrs. Helen M. Dodds of 413 Linden Avenue, South San Francisco, has been reassigned to Amarillo Air Force Base in Texas for technical training as a United States Air Force aircraft weapons systems mechanic. He completed his basic military training at Lackland Air Force Base in Texas. He attended South San Francisco High School.

PEDRO MASANGCAY, JR., airman son of Mr. and Mrs. Pedro Masangcay Sr. of 9 Shakespeare Street, Daly City, has been reassigned to Edwards Air Force Base for training and duty as a supply specialist. He completed his Air Force basic military training at Lackland Air Force Base in Texas. He is a graduate of Polytechnic High School and attended Heald's College, both in San Francisco.

Muni Group Leaders Set

District chairmen for a citizens' committee seeking to have the San Francisco Municipal Railways' bus lines extended to Daly City have been named, according to City Councilman Francis Pacelli.

Over-all chairman of the committee is Jack White of 689 Templeton Street. Co-chairmen of the Crocker-Pershing tract are Mrs. June Bianchini of 377 Lowell Street and Mrs. Betty Brawley of 217 Bellevue Avenue.

Co-chairmen of the Southern Hills development are Mrs. Phyllis Twyman of 193 Alta Vista Way and Mrs. Pat Corvino of 293 Alta Vista Way.

The committee will visit door-to-door with a questionnaire in order to gather information helpful to the council's discussion of the bus proposal with San Francisco Mayor John Shelley later this month, Pacel-

LET'S GO!

HEAD FOR PIP'S DRIVE-IN

During the Big

WESTLAKE VALUE DAYS

★ SUNDAY SPECIAL ★

Milk Shakes 19c

SUNDAYS ONLY

★ THURSDAY SPECIAL ★

Pip's Famous BURGERS 22c

OUR REGULAR BURGER ONLY
NO SUBSTITUTION AT THIS PRICE
(THURSDAY ONLY)

★ SATURDAY SPECIAL ★

Jumbo HOT DOG! Dog on a Stick 24c

SATURDAYS ONLY

Steak Sandwich 65¢ FRIDAYS ONLY

Double Cheeseburgers 49¢ MONDAYS ONLY

Giant ¼-Lb. Burger 54¢ TUSEDAY ONLY

Watch Our Windows for Other Daily Specials

PIP'S DRIVE-IN RESTAURANT

WESTLAKE — Lake Merced Boulevard and Alemany

YOUR PRESCRIPTION *is our most important responsibility.*

● Prompt, Friendly, Low-Cost Service ●

Walgreens
FOR PRESCRIPTIONS

WESTLAKE SHOPPING CENTER
OPEN EVENINGS AND SUNDAYS

Fresh Bread and Milk Available in Liquor Dept.

SALE STARTS WED., LASTS THRU SUNDAY

Tyson
RUBBER GLOVES
No slip finish. S, M or L.
REG. 69¢ **2 PRS 70¢**

11 BIG DAYS
APRIL 8 thru APRIL 18

2 FOR THE PRICE OF 1
Plus 1 Cent

1¢ SALE

YES! You Buy One 1¢ Sale Item At Its Regular Everyday Price--And Add A Penny To Get **1 MORE**

Reg. 79¢ **FLORIENT** Household Deodorant **2 FOR 80¢**

Reg. 77¢ **Furnace Filters** Popular Size **2 FOR 78¢**

Reg. 3 for 43¢ **Woodbury Soap** Bath Size **4 FOR 44¢**

Toothbrush
Sterident. Adult size. Nylon bristle... **2 FOR 28¢**

1500-in. Roll CELLOPHANE **TAPE**
REG. 39¢ **2 FOR 40¢**

Swing Into Spring With Music. Wide Selection of
LP ALBUMS
1¢ SALE
All Quality — Dance Listening Vocals — Show Tunes, Etc.
Buy one at 99¢ Get 2nd Album for only 1¢
Hundreds to Choose From

CLIP THIS WALGREEN **COUPON**
5¢ SHOE LACES
27-INCH. POPULAR COLORS. (Limit 2)..... **1¢** pr.
Coupon Good thru Apr. 18

Children's ASPIRIN 33c. Walgreens'. 1¼-grain tablets. Bottle of 50 ..... **2 for 34¢**

13c CLEANSER "JUSTRITE" FOAMING 14-ounce ..... **2 FOR 14¢**

Reg. 85c THERMOMETER ORAL OR RECTAL ..... **2 FOR 86¢**

Dialcalcium Phosphate With Viosterol (Vitamin D) Reg. $1.19 — Bottel of 100 ..... **2 FOR 1.20**

ENVELOPES 9¢ Pack. "TESTRITE" Regular or legal size ..... **2 Pkgs. 10¢**

RADIO BATTERY 9-volt. Regularly 33c ..... **2 for 34¢**

DENTAL CREAM Fluoridated. Walgreens' Family size ..... **2 for 74¢**

Milk of Magnesia (or bottles of 100 tablets) Walgreens'. 49c ..... **2 Pts. 50¢**

SHOE BOX 69c. See-through plastic Covered ..... **2 for 70¢**

Hydrogen PEROXIDE 25c. Walgreens'. Antiseptic. 8-ounce bottle ..... **2 for 26¢**

CLIP THIS WALGREEN **COUPON**
Ball Point PEN
RETRACTABLE POINT! (Limit 2)..... **1¢** ea.
Coupon Good thru Apr. 18

1¢ SUPER SPECIAL
Black and White Film
620 - 120 - 127
1¢
With each roll of B&W 620-120-127 left for processing during 1c sale.
Film will be returned with finished work

SHOP and SAVE — MANY MORE
1¢ Specials
IN OUR STORE

BEST LIQUOR BUYS

BOURBON Straight ..... fifth **2.99**

SCOTCH Imported ..... fifth **3.39**

GIN OR VODKA ..... fifth **2.49**

BEER **2.88** Case of 24
HOF BRAU 12-oz. Cans .....

WINE **1.19** Full Gal.
SAUTERNE, VIN ROSE BURGUNDY OLD ABBEY Dry Wine

Portrait Artist

BETH BATCHELOR, well-known San Francisco portrait artist, will be on hand between 10:30 a.m. and 5:30 p.m. Saturday to sketch visitors to the Westlake Shopping Center's Sixth Annual Art Fair in the center's mall. Miss Batchelor has sketched at a number of San Francisco Home Shows, the Golden Gate Kennel Club Dog Show and at the Emporium Department Store in San Francisco. The art fair will open today and end Saturday.

3 ART EXPERTS

Fair Judges Widely Known

The three judges who will critically appraise an expected 450 entries in the Westlake Shopping Center's sixth annual Art Fair, which opened today, have an international reputation in art circles.

The judges, all from San Francisco, are Hilda Kidder, Emil J. Hugentobler and Nat Levy. They will judge entfies in three age divisions: adults, senior student (17 to 21) and junior student (11-16).

Miss Kidder has exhibited in London at the Royal Society of Portrait Painters, the Royal Society of British Artists and also in Edinburgh at the Royal Scottish Academy.

She has studied at Hull and Leeds Art colleges in England, the Edinburgh College of Art and the Academy of Fine Arts in Vienna.

Miss Kidder plans to exhibit in a Society of Western Artists show at the M. H. de Young Museum in Golden Gate Park in May.

Hugentobler, a Swiss artist, had his first public showing of paintings in San Francisco in 1946.

Since then, in this area he has exhibited at the California Palace of the Legion of Honor, the de Young Museum, Raymond and Raymond Gallery, Lesser Gallery and Maxwell's Galleries.

In addition, he has shown his work at Cunningham Gallery in Bakersfield, Atherton Gallery in Menlo Park and the Rosicrucian Art Gallery in San Jose.

Levy is the president of the Society of Western Artists and the West Coast Watercolor Society of Western Artists and the West Coast Watercolor Society. He has painted in Europe, Asia, Alaska, Cape Cod in in New England and in New York.

A native of San Francisco, he studied at the Mark Hopkins Art Institute under Maynard Dixon, Frank Van Sloun and Armin Hansen.

Each of the judges will exhibit one painting in the fair. Their works will not be judged and will not be considered for an award.

The Westlake Art Fair will be open free to the public from 10:30 a.m. to 8:30 p.m. today and Friday and from 10:30 a.m. to 5:30 p.m. tomorrow and Saturday.

STRAY GOLF BALL

Josephine Gehrmann of 12 Wilshire Avenue, Daly City, reported to police last week that a stray golf ball broke her front window.

Shop Here NOW SAVE MORE!

...SHOP AND SAVE DURING OUR 1st Anniversary Event

SALE

Reductions to 50%

Sweaters
Skirts
Separates
Coordiknits
Dresses
Coats

CABLE CAR CASUALS

WOMEN'S APPAREL
... the shop featuring Koret of California

CABLE CAR CASUALS

OPEN A CABLE CAR CHARGE
Just Say: "Charge It" Nothing Down

7 Westlake Mall PL 6-1211
Open Wednesday and Friday Evenings 'til 9:00

NOV. 15 REPORT

Study Advanced On State College

On the heels of last month's victory for the $12.8 million College of San Mateo bond issue, State Senator Richard J. Dolwig has announced in Sacramento that the State Council for Higher Education is stepping up its study on a state college site recommendation for San Mateo County to November 15, at which time his area is expected to get top priority.

The council report had not been expected to be made until April, 1965—which would have delayed any legislative action to 1967.

Senator Dolwig pointed to the likelihood of some $30,000,000 of funds already available for state college development in view of the decision not to expand San Francisco or San Jose State colleges.

He anticipated it could be used for construction of a San Mateo State College.

As a result, the senator formally requested that his resolution, urging the council report to be made by March 31 be taken off calendar, which means it will be held in status quo before the Senate Education Committee.

He gave full share of credit for the council's decision to his colleagues in the Legislature, Assemblymen Leo Ryan and Carl (Ike) Britschgi.

Dolwig noted he and the assemblymen have been in close contact with Dr. John Richards, executive director of the California State Co-ordinating Council for Higher Education, and said he (Dolwig) "is convinced that San Mateo County will at that time (November 15) be recommended for top priority for a state college."

Simultaneously, Dolwig said he is setting up a conference with Assemblymen Ryan and Britschgi and representatives of the California State College Board of Trustees "to explore the possibility of further expediting a site study for the state college in San Mateo."

It was explained that since the Council for Higher Education is an advisory body, setting up college priorities, it would then be up to the legislature to actually authorize creation of a new state college here and appropriate the funds required.

Originally the report was not to have been submitted until April, 1965, after the general session period for introduction of bills has passed.

The 1966 legislative session is for budgetary purposes only unless the governor issues a special call.

This, therefore, would have precluded any necessary legislation for the next three years.

VALUE DAYS
at
BLOOM'S
GREATEST SAVINGS EVER

250 Pair
Flats
were to 11.95
4.80

Women's
Dress Shoes
were to 21.95
9.80

BLOOM'S
SHOES FOR THE ENTIRE FAMILY
21 Westlake Mall PL 6-0663
Westlake Shopping Center

APRIL SHOWERS OF VALUES
DISCONTINUED STYLES

GIRLS' WHITE PARTY SHOES
INFANTS' SIZES 4.90
GIRLS' SIZES 5.90

GIRLS' OXFORDS AND STEP-INS
5.90
AND 6.90

BOYS' OXFORDS AND STEP-INS
6.90
AND 7.90

NOT ALL STYLES IN ALL SIZES
Children's Shoe Department
BLOOM'S
FINE SHOES
Westlake Shopping Center
PL 6-0663

the fashion
65 Westlake mall, Westlake Shopping Center
value days
dresses
A special group of party dresses in satin and brocade . . . also some pastel wools. reg. to 30. $14
Casual stylings in crepes and linens . . . both one and two-piece. reg. to 17. $10
coats
Spring coats in pastel wools . . . exciting new stylings. reg. to 50. $33 reg. to 60. $38
stretch pants
Made by a famous maker these stretch pants of Helenca as well as dacron/cotton all with stirrups. reg. 15. $10
clearance
from our own stock of new spring merchandise . . . sweaters—skirts —capris—stretch pants—dresses— 1/3 off

DRUMS · DRUMS · DRUMS

BEGINNERS DRUM OUTFIT

Snare Drum
Drum Stand
Sticks — Case

$20

GRETSCH 4-DRUM OUTFIT Used

Snare, Tom Tom, Floor Tom—Bass-Pearl Finish—Oyster Blue—Hi Hat with Cymbals —Ride Cymbal, Foot Pedal. Sticks and Brushes. ..... Special

$285

ROGERS 4-DRUM OUTFIT New

Snare Tom Tom—Floor Tom—Bass Sparkle Blue—Hi Hat Stand—Bell—Block—Brushes—Sticks. REG. $490 ..... Special at

$380

LUDWIG 4-DRUM OUTFIT New

Stand — Bell — Block — Brushes and Sticks. Snare Tom Tom—Floor Tom—Bass—Hi Hat Sparkle Champagne with Ride Cymbal.

$360

WESTLAKE MUSIC CENTER

WESTLAKE SHOPPING CENTER

323 S. Mayfair PL 6-2434

MATERNITY VACATION VALUES

Tops 3.99

Values to $9
With or without sleeves. Colorful prints and solids to match capris and shorts. Sizes 6 to 18.

Dresses 12.99

Values to 25.98
1 and 2 pc. styles in this group of new fashions. Sizes 6 to 16.

Shifts 7.99

Values to 16.98
Unusual prints or solids, styled for summer fun. Sizes 6 to 18.

Bathing Suits
1 and 2 piece styles
Sizes 6 to 18
From 7.98 to 15.98

fern Warner MATERNITY SHOP

- *Most complete selection of maternity wear in the Bay Area.*
- *Latest fashions for every budget. Priced amazingly low*
- *Every salesperson an expert in outfitting expectant mothers.*

WESTLAKE SHOPPING CENTER
331 S. Mayfair PL 6-4119
Open Daily 9:30 to 6:00, Wednesdays and Fridays 9:30 to 9:00

CHARGE IT!
BankAmericard
or Lay-Away

---

4 DAYS ONLY

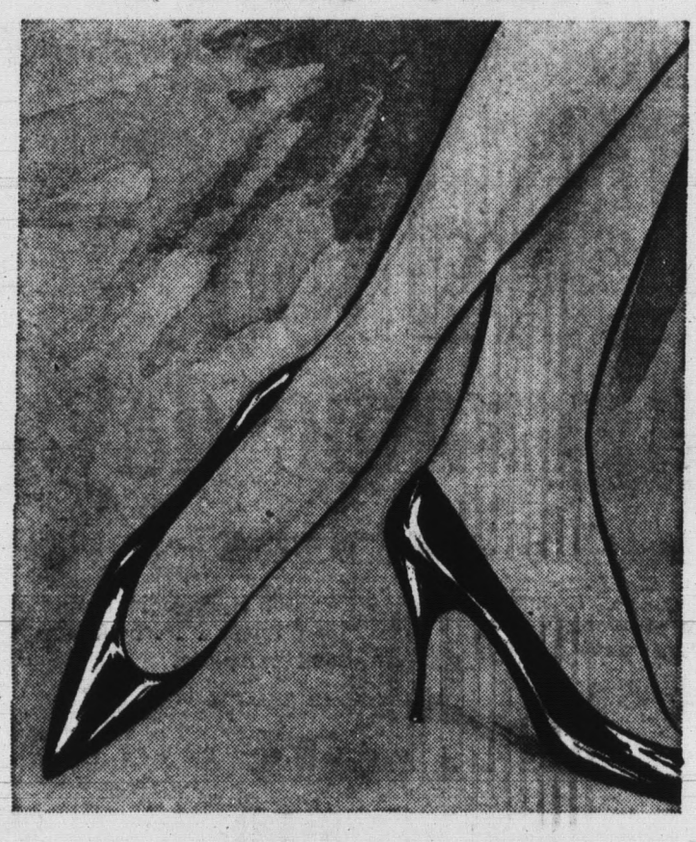

Favorite 7.99 pump reduced to 6.60

High or mid-high heel, uppers of gleaming white or black patent leather.

Leed's

68 WESTLAKE MALL
WESTLAKE SHOPPING CENTER

Watch for HUNTS QUALITY DONUTS

235 Southgate Ave. WESTLAKE

GRAND

-- RE --

OPENING

SOON TO BE ANNOUNCED

★ DONUT SPECIALS ★

FRIDAY ONLY
- APPLE 'N SPICE REG. 85c DOZ. 65¢

THURSDAY ONLY
- PLAIN CAKE DONUTS REG. 75c DOZ. 55¢

NOW ENJOY COMPLETE MEALS IN OUR NEWLY REMODELED COFFEE SHOP

BREAKFAST • LUNCH • DINNER

HUNTS QUALITY DONUTS

235 Southgate Ave. WESTLAKE

LAST 3 DAYS

OPEN HOUSE

FIRST NATIONAL BANK OF DALY CITY

6600 MISSION STREET

Today·Tomorrow

10 a.m. to 6 p.m.

Friday

'til 9 p.m.

Free!

12 Prize Winning Gladiola Bulbs

to each family

BE A

Millionaire for a Day

Guess the value of coins in the fish bowl!

Win a savings account with one day's interest on

$1,000,000

2ND PRIZE – $25 SAVINGS ACCOUNT

3RD PRIZE – $10 SAVINGS ACCOUNT

- See rare early Daly City photos
- See San Mateo College's micro-wave display

Fabulous!

Display of antique and classic autos

Friday afternoon and evening following

a special parade through town

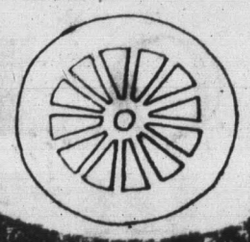

FIRST NATIONAL BANK OF DALY CITY

6600 MISSION ST., DALY CITY 25, CALIF.

Member, Federal Deposit Insurance Corporation, Federal Reserve Bank

FIRST NATIONAL'S NEW HOME

Bank Building Is Dedicated

First National Bank of Daly City proudly dedicated its new building at 6600 Mission Street last Wednesday as a blue ribbon tournout of city, civic, and business leaders applauded warmly.

Built of reinforced aggregate and white quartz at a cost of $333,000 the structure is the bank's first permanent home.

★ ★ ★

First National had operated out of leased quarters at 150 San Pedro Road since it first opened for business May 3 of last year.

Superior Court Judge Frank Blum, master of ceremonies for the dedication, set the keynote for the festivities when he observed:

"This is a very great honor for Daly City. The city now has its own national bank. It's a day of history."

Blum noted that there are many things that make up a city and among the most important are its banks.

Blum was introduced by Harry Curusis, a director and the president of First National, who remarked:

"I feel very humble to have played a part in all of this."

Daly City Mayor Michael De Bernardi congratulated bank officials and added:

"We in the City Council appreciate having the bank here. I know it will be a great success. You've really done a great job for Daly City."

Ricco Lagomarsino, chairman of the board of directors, replied:

"As one of First National's directors, I wish to thank our friends and particularly the members of the Daly City Council who have co-operated to expedite our building—and I mean that. They've been terrific."

Among others introduced were Peter Markovich, secretary-manager of the Daly City-Colma Chamber of Commerce; P. Evert Terminello, executive vice president and manager of the bank; bank directors Dr. T. Galt Atwood, Elton McGraw, Gerald Mincher, and Lawrence Vannucci; Charles K. Turner, vice president and Kenneth R. Keeney, cashier.

The dedication was highlighted by the unveiling of a bronze plaque, inscribed with the bank's charter directors.

Lagomarsino, assisted by Claudia Smith, Miss Daly City, took part in this ceremony.

RICCO LAGOMARSINO, chairman of the board of directors of First National Bank of Daly City, and Claudia Smith, Miss Daly City, unveil a bronze plaque inscribed with the names of the charter directors of the bank and the date the new building was dedicated—April 1. The plaque is in place beside the bank's Mission Street entrance. Plaque unveiling highlighted the dedication of the building last Wednesday. Doors were opened to the public Monday for a week-long open house program. (Post-Times Photo)

Welcome

First National Bank

Daly City

May we extend our sincere congratulations on the completion and opening of your modern new facilities.

OLIVET

MEMORIAL PARK

HILLSIDE BLVD./F STREET COLMA, CALIF.

A Modern Up-to-Date Design

MISSION STREET has taken on a new look with the addition of the First National Bank of Daly City at 6600 Mission Street. The $333,000 project, designed by architect Michael Inan of Redwood City is already attracting attention in architectural, construction, and banking fields. Featured in the building are five large blue, green and gold glass tile mosaic panels. One is located just inside the main entrance, covering a big vault. The sleek new building has incorporated the latest and most efficient methods of banking into the unique and interesting design.

Congratulations

First National Bank of Daly City

BEST WISHES ON YOUR GRAND OPENING
FROM THE ENTIRE STAFF AND MANAGEMENT

GATEWAY CHEVROLET

7400 MISSION ST. DALY CITY

UP-TO-DATE

Bank Design Is Praised

"A banking home that is in every way up-to-date in layout and design."

This is the way the new building which will house First National Bank of Daly City at 6600 Mission Street is described by Executive Vice President P. Evert Terminello.

Built of reinforced aggregate and white quartz rock at a cost of $333,000, the handsome structure was erected on an elevated slope on mission overlooking Daly City to the west. Surrounded by a 22-car parking lot the 6300-square foot building is located in the heart of the business district.

It is the bank's first permanent home. Since beginning operations a year ago, the bank has been in temporary quarters.

"We are delighted to present this fine new building to downtown Daly City," Board Chairman Ricco Lagomarsino stated at the building's dedication last Wednesday.

"It gives evidence of our faith in the future of this community —in which many of us have lived our lives."

Large enough to accommodate a staff of 60, the structure has a ground floor area of 4,800 square feet. It houses nine teller windows and three note windows, plus an officer platform for four desks. Also on the ground floor is the 20-foot vault room, with safe deposit facilities.

Decorated with modern redcedar sidings the spacious marfoot acoustical ceiling flecked with gold-glitter. The flooring is in terrazzo tile.

A drive-in window, located on the driveway rear of the building, will serve the bank's customers from 8 a.m. until 6 p.m. on week days.

Space for a large exhibit room, a birch paneled meeting room and employe dining area are found on the 1500-square foot second floor balcony.

Architect Michael Inan of Redwood City specified the aggregate and quartz walls. A foot thick, they were precast by P. Grassi American Company in South San Francisco and trucked to the site in 10 x 28 foot sections, each weighing 20 tons.

Decorating the exterior main entrance and the vault entrance are two blue, green and gold glass tile mosaic panels originated and produced in Mexico for the bank. A massive 20 foot-by-nine-foot sign surmounts the driveway entrance to the building.

Engineers were Mynin Wong, structural; Edward Walker, electrical; and Frank Gonden, mechanical.

High Level Inspection

TELLER Barbara Ann Gann explains to Miss Daly City (Claudia Smith) and Chairman of the Board Ricco Lagomarsino, First National Bank of Daly City, the operation of the drive-in window at the bank's new $333,000 home at 6600 Mission St. Dedication took place Wednesday. Opening was Monday.

Congratulations

on your

beautiful

new

banking facility

We are extremely proud to welcome as our neighbors on Mission street the outstanding new First National Bank home.

R. G. Ellis Co.

PRINTING AND LITHOGRAPHY

6830 MISSION STREET

Daly City

PL 5-5795

Heartiest

Congratulations

from...

SYSTEMATIC

SAVINGS & LOAN ASSOCIATION

7070 Mission St., Daly City, Calif. PLaza 6-4804

The Staff and Officers

READY TO SERVE you in one of the most modern banking buildings in the Bay Area are the staff and officers. Kneeling, left to right, are: P. Evert Terminello, executive vice president; Charles Turner, vice president; Ken Keeney, cashier, and Walter Todd, administrative assistant. Included in the design of the bank are formica plastic-finished teller's counters slanted to afford the customer and employee the best possible visibility. (Post-Times Photo)

We join in paying tribute to
First National Bank and its
distinctively beautiful new
building at 6600 Mission street

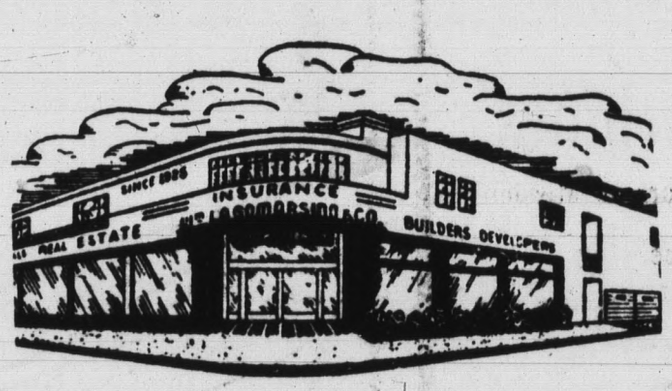

- Real Estate
- Home Builders
- Insurance
- Rentals
- Notary
- Developers

Wm. Lagomarsino and Company

7100 Mission Street — Since 1925 — PL 5-1100

The First National Bank of Daly

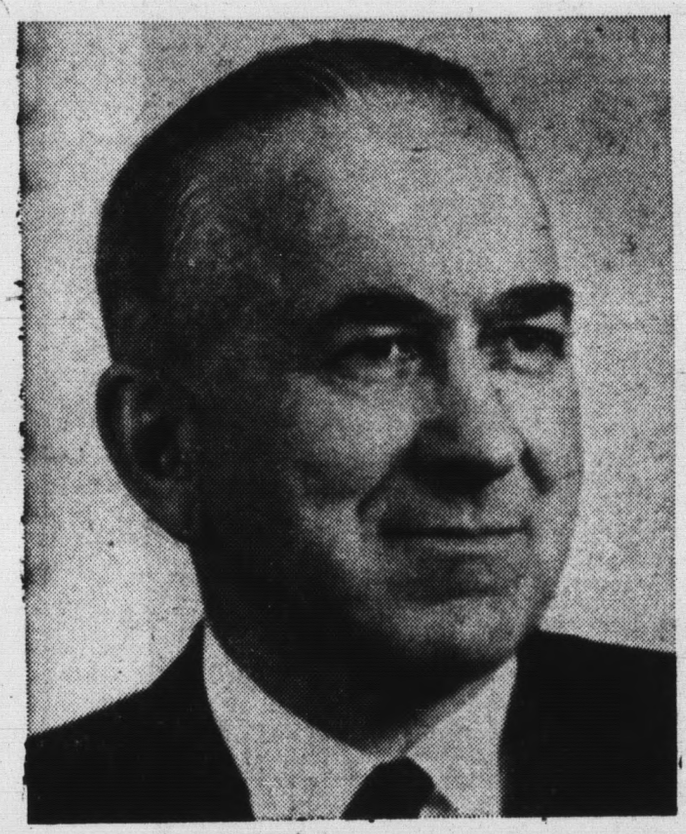

Ricco Lagomarsino
Chairman

LAGOMARSINO, a native of the Daly City-Colma area, has lived and worked here all his life. As a partner in the firm of William Lagomarsino Company, 7100 Mission Street, he is one of the major developers of the area. The Lagomarsino firm, which also handles insurance, and real estate, has developed the Garden Valley and Teresa Terrace sections and has built numerous homes and apartment houses throughout the city. He is also vice president and a director of Systematic Savings and Loan Association. He belongs to the Native Sons of the Golden West and the Eagles. He is married and has two daughters.

Harry Curusis
President

CURUSIS has been a public accountant in Daly City since 1950. His offices are at 6767 Mission Street. A graduate of Golden Gate College, he also attended San Mateo Junior College, Jefferson High School and Jefferson Elementary School. He served as a first lieutenant in the Air Force during World War II before going to college to obtain his degree. Curusis has been active in real estate development and investments throughout the city. He was formerly a director and president of Systematic Savings and Loan Association. He now lives in Millbrae with his wife and two girls.

Elton McGraw
Secretary

McGRAW is the proprietor of the first pharmacy established in Daly City. He established McGraw Bros. Pharmacy at Mission Street in October, 1928. A graduate of the University of California College of Pharmacy, he attended elementary and high school in South San Francisco. He is active in community, business, school and youth activities. He was a charter member of the Daly City-Colma Lions Club and the Chamber of Commerce. He belongs to the North County Elks Club and the Eagles and is currently president of the El Camino Real Serra Club. He also serves on the board of trustees for the University of California College of Pharmacy.

Congratulations to
FIRST NATIONAL BANK

on the opening of your impressive
new building at 6600 Mission Street

Two convenient offices now offered by our firms:

A1 Peninsula Office Machines

• Typewriters • Adding Machines • Calculators
• SALES • SERVICE • RENTALS

6760 Mission Street Daly City PL 5-2661

Westlake Stationers

• Gifts • Stationery • Greeting Cards
COMPLETE BUSINESS SUPPLY HEADQUARTERS
327 S. Mayfair Daly City PL 5-6900
Westlake Shopping Center

Congratulations

to San Mateo County's
first independent,
home-owned
banking facility

from one of Daly City's
pioneer businesses

McGraw Bros.
Rx Pharmacy
Established 1928

6300 Mission Street WY 2-1155
Daly City

aly City Introduces Its Directors

Dr. T. Galt Atwood
Director

ATWOOD has his dental offices at 450 Sutter Street in San Francisco. A graduate of the College of Physicians and Surgeons in San Francisco, he is a fellow in both the American and International Colleges of Dentists. He served four years on the State Board of Dental Examiners and was the board's president in 1959. He has been in the cemetery business for 30 years. He has been president of the board of trustees of Olivet Memorial Park and an executive director of the Cypress Abbey Company, largest landowner in the Colma area. He also manages two ranches, one in Napa County and one in Humboldt County.

Gerald Mincher
Director

MINCHER is co-owner of the Gateway Chevrolet Company at 7400 Mission Street with his brother Carroll. Gateway opened its doors in August of 1962 with a staff of seven. Today it is one of Daly City's largest employers with more than 200 employees. The business now takes up the entire 7400 block. Mincher is also co-owner of Gateway Leasing Company, Rebl Incorporated, an advertising company, and several other local enterprises. He is past president and a member of the Peninsula Auto Dealers Association. He is married and has two married daughters. He presently lives in Millbrae.

Lawrence Vannucci
Director

VANNUCCI is director of Vannucci Brothers Construction Company, Bay Cities Building Materials Company and the BCBM Trucking Company. The construction company, which was formed in 1921, specializes in the concrete phase of building and has been involved in major concrete pouring jobs as far north as Sacramento. Locally Vannucci Brothers has participated in the building of Westlake, Stonestown, Oddstad and Whitecliff Homes. The Bay Cities Building Materials Company and the BCBM Trucking Company were formed in 1957. Vannucci is president of both the subsidiary companies, also.

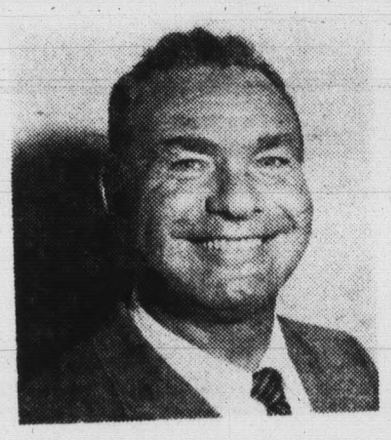

saluting

a major step

in the business

development of

San Mateo county

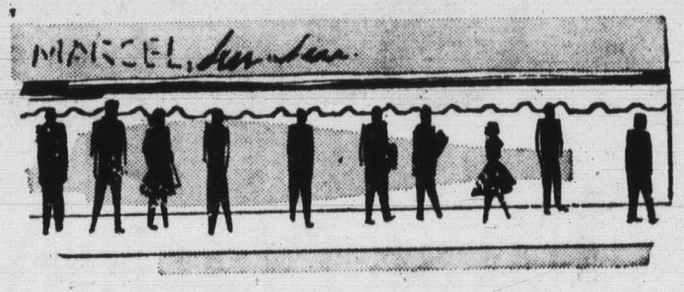

Joseph J. Verducci

As former mayor and councilman of Daly City it has been my privilege to watch this community's significant growth strides during the past decade. First National Bank, San Mateo County's first independent, home-owned bank, stands as a testimony to the foresight of the community's business leaders, as well as to their great faith in Daly City's future. Best wishes for Daly City's new bank. Daly City can look with pride to its new face at 6600 Mission Street.

Joseph J. Verducci

Candidate for Supervisor, Fifth District, San Mateo County

You are INVITED!

OPEN HOUSE

FIRST NATIONAL BANK OF DALY CITY

6600 MISSION STREET DALY CITY

MONDAY THROUGH FRIDAY, APRIL 6th-10th

MONDAY AND FRIDAY
10 A.M. - 9 P.M.

TUESDAY — WEDNESDAY — THURSDAY
10 A.M. - 6 P.M.

COMPLIMENTS OF
PETER J. MARKOVICH

COMPLIMENTS OF
J. F. GLENDON & SON

COMPLIMENTS OF
DR. T. GALT ATWOOD

COMPLIMENTS OF
ROBERT MORRY INC.

COMPLIMENTS OF
AD ART

COMPLIMENTS OF
HARRY CURUSIS

COMPLIMENTS OF
JAMES W. HARVEY

Congratulations

First National Bank of Daly City

on the Grand Opening
of your modern new building
and facilities! Good Luck!

C. M. MURPHY OLDSMOBILE

19th AVE. AT JUNIPERO SERRA BLVD. JU 5-9561 SAN FRANCISCO

1st National Officers Are Introduced

P. Evert Terminello, executive vice president of the First National Bank of Daly City, is typical of the recent banking trend to staff top executive posts with well-trained dynamic young executives.

Included in his background of nearly 20 years experience in all phases of the banking business, are positions as assistant cashier for the Propect Park National Bank in Paterson, N. J., and treasurer of the First State Bank of Union, also in New Jersey.

Charles Turner, vice president, is a native San Franciscan who attended George Washington High School, Bellarmine College Preparatory School in Santa Clara and the City College of San Francisco.

A veteran of the Korean War, he was with the U. S. Navy Air Wing until 1954, when he joined Commercial Credit Corporation.

He brings to First National Bank ten years of local finance experience, having been assistant treasurer and district representative for this area with Commercial Credit Corporation.

Kenneth Keeney, cashier, is also a native San Franciscan. He attended Lowell High School and City College of San Francisco and served with the navy in World War II.

Keeney began getting his diversified banking experience in San Francisco in 1950. Prior to coming to First National, he was operations officer of the Exchange Bank in Santa Rosa.

A Tour of the Vault

JUDGE FRANK BLUM, left, gets a first hand look at the timing mechanism of the vault from P. Evert Terminello, executive vice-president of the First National Bank. The vault is part of the most up-to-date equipment the bank is using.

(Post-Times photo)

Congratulations

FIRST NATIONAL BANK OF DALY CITY

Carpets and Drapes

by . . .

EL REY MFG. CO.

1723 UNION SAN FRANCISCO OR 3-6784

We extend our heartiest congratulations to the First National Bank of Daly City

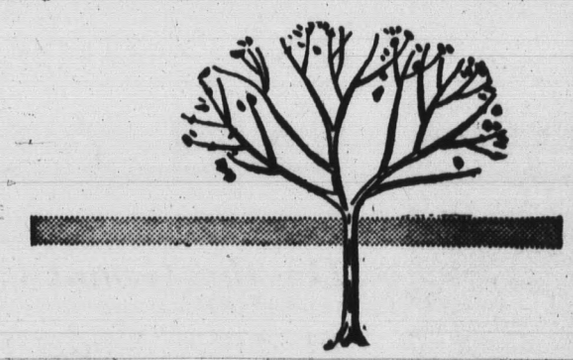

Landscaping
Design
DONATED by

AUGUST C. CONCI
(Supervisor of Parks, City of Daly City)

Landscaping
by
PETE CONCI
Lake Merced Nursery
PL 5-3060

Panels From Mexico Used In Structure

A dramatic use of the latest in building materials, with an eye toward both aesthetics and functional purpose, features the First National Bank of Daly City's new building at 6600 Mission Street.

The structure, built at a cost of $333,000, was designed by architect Michael Inan of Redwood City.

It was built on an elevated slope overlooking Daly City to the West.

One of the striking features of the building are two large blue, green and gold glass tile mosaic panels that decorate the main entrance outside and the vault entrance inside.

The panels were created in Mexico and shipped to Daly City. The exterior panel measures 10 by 14 feet.

The structure has aggregate and quartz walls.

Each a foot thick, they were precast by the P. Grassi American Company in South San Francisco and bought by truck to the construction site in 10-foot by 28-foot sections. Each marble lobby features an 18- weighed 20 tons.

Inside the building, a spacious marble lobby features an 18-foot acoustical ceiling, flecked with gold-glitter.

Engineers were Mynin Wong, structural; Edward Walker, electrical and Frank Gonden, mechanical.

Funny Business at the Bank

ROGER THE MAGICAL CLOWN tried to have a grand opening of his own but had to give up because of the equipment the First National Bank of Daly City uses. Instead, he has to be content passing out balloons and presenting his act (with animals courtesy of San Bruno Pet Shop) in front of the bank on Mission Street from 3 to 6 p.m. today through Friday.

(Post-Times Photo)

1st National Nears End of Its 1st Year

The First National Bank of Daly City, the city's first home-owned bank, is nearing the end of its first year in business.

The bank began operating on May 3 of last year in temporary quarters at 150 San Pedro Road.

On that day, a turnout of civic, city and business leaders was on hand to wish the bank's founders good luck.

Joseph Verducci, the city's mayor then, acted as master of ceremonies and noted that the opening of the bank "shows confidence in the growth of the community."

The bank opened with stockholders numbering some 400 persons, most of them from the Daly City-Colma area.

Its assets stood then at $1.2-million, which included $600,000 in capital, $300,000 in surplus funds and $100,200 in contingency funds.

Landscaping Wins Acclaim

The distinctive landscape design at the new First National Bank building was donated by August P. Conci, supervisor of parks for the City of Daly City.

The actual landscaping work, which has already won acclaim throughout the city, was handled by Pete Conci of Lake Merced Nursery.

We wish you . . .

Success!

First National Bank of Daly City

With the Grand Opening of Your Modern Excellent Banking Facilities

REX REALTY

Robert Ellinghouse • Frank De Leone

5228 Mission Street San Francisco

PROFILES in PROGRESS

One in a series of messages sponsored and paid for by individuals and organizations contributing to the growth and prosperity of the greater Bay area.

Reprinted From The San Francisco Examiner

VANNUCCI BROS.-Construction Firm Started with Pick and Shovel

LAWRENCE VANNUCCI had arrived in San Francisco from his native Tuscany just 18 days ago. And the morning seemed bright with promise.

It was now his second full week on the job with contractor Phillip Sanfillippo. The work was hard—with pick, shovel and wheelbarrow—but his 25-cents-a-day wage was far more than any 16 year old boy could have hoped to earn in the walled city of Lucca. San Francisco, with the Bay and sea instead of a wall and its green hills and industrious people, seemed much like his homeland.

"Someday," he promised himself as he gulped down a bite of hard roll with black coffee, "I will have a business like Mr. Sanfillippo's; I will build with hard cement and have land I call my own."

Then he was thrown from his chair by a force of indescribable strength. Young Lawrence scrambled to his feet and ran down the lurching hall to the entrance of the 16th and Dolores Sts. boarding house.

The door was open, but the stairs were heaped against the clapboard building 18 feet away. So he dropped to street level and began to run.

Sanfillippo's 26th and Florida Sts. office was a full two miles away. But—with houses tilted from their foundations and bricks, broken glass and debris littering a stricken city—there was lots of work to be done. It was April 18, 1906.

The Italian youth from the province of Tuscany, the cradle of the Renaissance, was to play a great role in the revival of San Francisco's skyline.

It was all pick and shovel, study, learn and watch for opportunity until 1921 when Vannucci and his brother, Frank, formed Vannucci Brothers Construction Company.

Vannucci Brothers has poured foundations for an estimated 20,000 Bay area homes and specializes in major concrete construction throughout Northern California.

"We like the big jobs and the small ones, too," said Frank's son, Neil Vannucci, the firm's field manager and vice president.

"Every job gets the same attention, whether it's a 10-foot by 20-foot patio or the streets and foundations for a major tract development."

In 1958, Lawrence and Neil organized two subsidiary companies—the Bay Cities Building Materials Company (a wholesale and retail operation) and the BCBM Trucking Company.

• **Lawrence, *left*, and Neil Vannucci head five construction and building materials companies from Colma headquarters at 1500 Collins Ave.**

The building materials company maintains three aggregate batching plants, and its eight-yard Colma batcher is the largest in Northern California.

Two other firms in the Vannucci fold are Vannucci Brothers of Sacramento and the Millbrae Materials Company. The firm's Colma headquarters, 1500 Collins Ave. at Junipero Serra Blvd., includes household appliance and do-it-yourself sections which merchandise lumber, plywood, paint, gypsum board and tools for the handyman.

In the 10 years previous to 1963, the Vannuccis doubled their business volume. In the single year of 1963—the business doubled again! Gross sales are now about $350,000 a month.

The companies' growth is reflected in expansion of rolling stock. The firms had 54 vehicles, including 25 concrete transit mixers, in 1963. Today, they have 85 vehicles—50 of them transit mixers which are equipped with two-way radios for maximum mobility in the field. More than $1,500,000 has been invested in plant and fleet expansion during the last year.

Lawrence Vannucci has great respect for land and its ability to care for its owners. We and builder Henry Doelger are partners in extensive Rockaway Beach and Half Moon Bay properties.

"I always tell people to buy land for investment—and I don't care whether it's straight up in the air like a needle," said Vannucci.

"With today's construction techniques, you can build anywhere, and land considered too rough or steep now, will be valuable in 10 years."

Banking is another interest of the Vannuccis. Lawrence is a director of the new First National Bank of Daly City. (It will open April 6 with Harry Curnis as president.) Neil is also an investor in the bank.

The Vannuccis relax by working and enjoying their families. Lawrence has four grandchildren, a great grandchild, a stepson, Mickey Conci; a daughter, Mrs. Albert Crudo; and another son, Larry Jr., the talented pianist. Neil has a grandchild; a daughter, Gloria; and a son, Neil Jr.

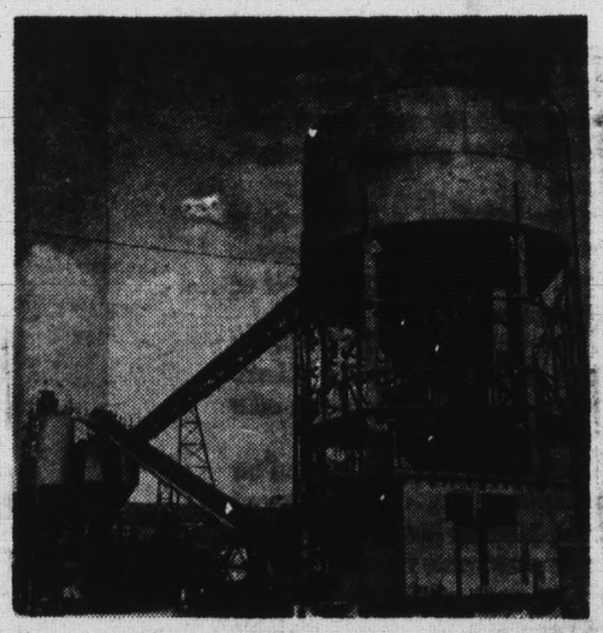

Vannucci Bros. eight-yard batching plant is the largest aggregate batcher in Northern California.

Photo Tour of a Dedication

Sign Going Up

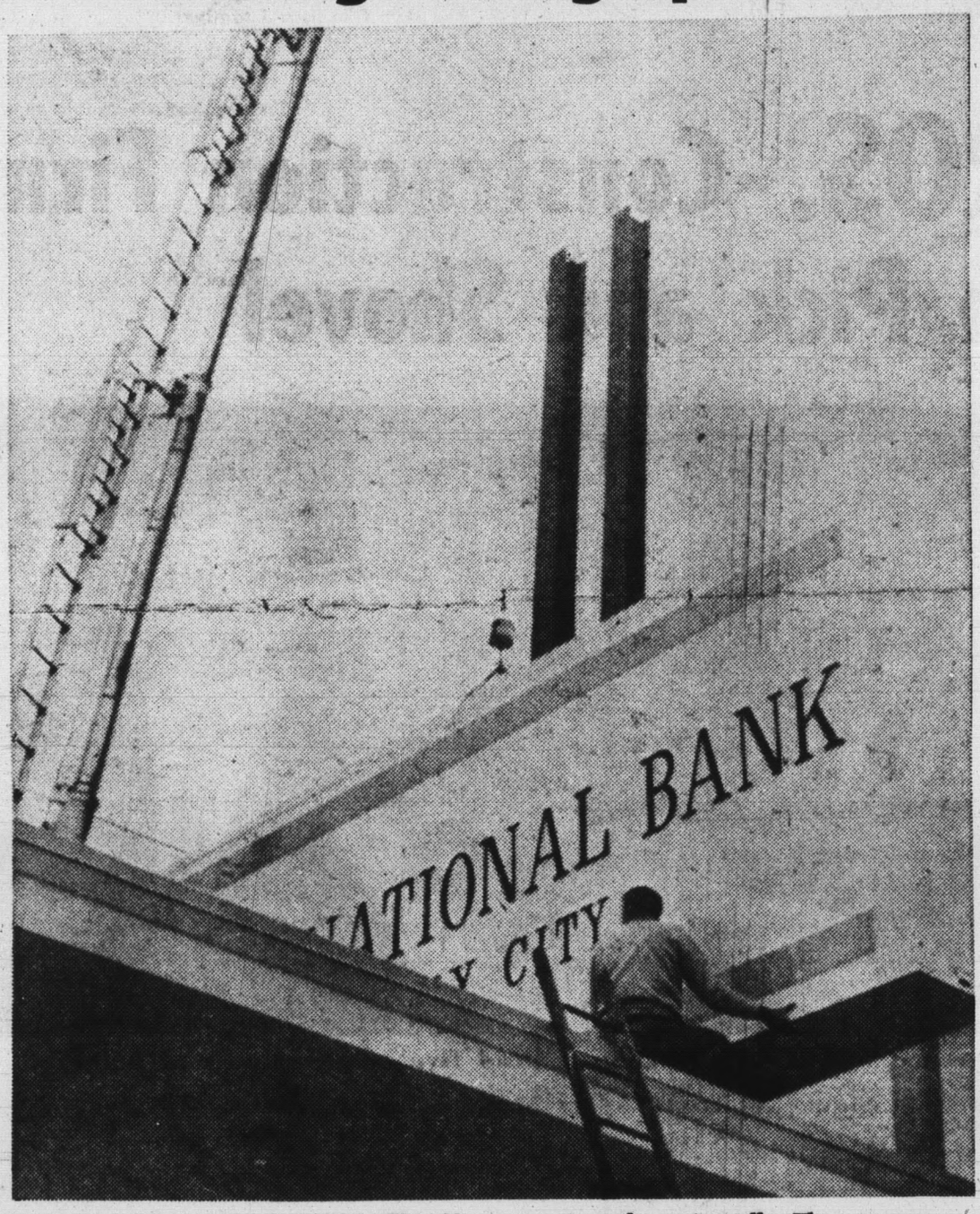

THIS HUGE 20-foot by nine-foot sign, "First National Bank of Daly City," soon to be hoisted into place on the bank's new $333,000 building at 6600 Mission Street. The building, designed by architect Michael Inan of Redwood City, features aggregate and quartz walls. They were pre-cast in South San Francisco and hauled by truck to the construction site in 10 by 28-foot sections. Each weighed 20 tons.

(Post-Times Photo)

Bank Business

THE CHAIRMAN of the board and the president of First National Bank enact a mock bit of bank business at a teller's window during the bank's dedication ceremonies. The chairman, left, is Ricco Lagomarsino and the president, also a member of the board of directors, is Harry Curusis. The two directors gave brief talks during the ceremonies.

(Post-Times Photo)

Customer Talk

CLAUDIA SMITH, Miss Daly City, and P. Everet Terminello, executive vice president of First National Bank, chat after last week's dedication program about the savings account Claudia received from the bank when she won the Miss Daly City title last year. Her account — as will all other depositors' accounts, will now be handled at the bank's new building at 6600 Mission Street, which opened for business Monday. (Post-Times Photo)

Nine Teller Areas Serve Depositors

First National Bank of Daly City's bright new building at 6600 Mission Street houses nine teller windows and three note windows for customer convenience.

The building, which has a ground floor area of 4800 square feet, can accomodate a staff of 60 persons.

The floor layout includes an area for bank officers' desks and a 20-foot vault room with safe deposit facilities.

A drive-in window, located on a driveway that can be entered from Mission Street, will serve bank customers from 8 a.m. to 6 p.m. each weekday.

Space for a large exhibit room, a birch-paneled meeting room and an employe dining area are situated on a second floor balcony of the building.

The structure was designed by architect Michael Inan of Redwood City.

The Directors Get Together

FOUR OF the six-member board of directors of First National Bank got together during last week's dedication ceremony to talk over future plans. From left are Harry Curusis, president of the bank; Elton McGraw, secretary, Gerald Mincher and Ricco Lagomarsino, chairman. The directors, officers and staff of the bank were introduced at the ceremony. Superior Court Judge Frank Blum, master of ceremonies, termed the opening of the bank's new permanent home "a day of history" for Daly City.

(Post-Times Photo)